

57 DARTMOUTH PARK RD

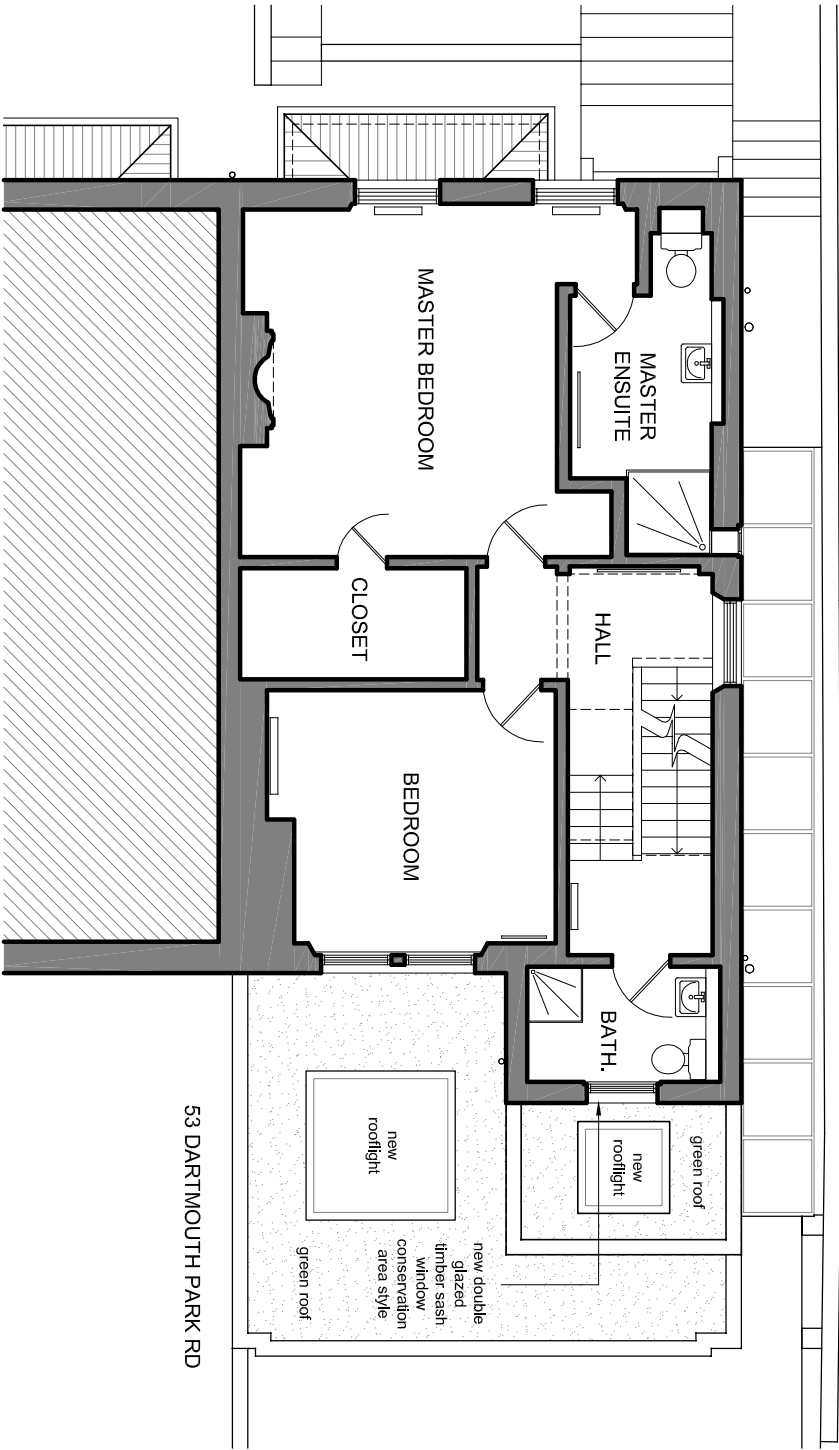

PROPOSED - First Floor Plan
Scale 1:100@A3 PA-03

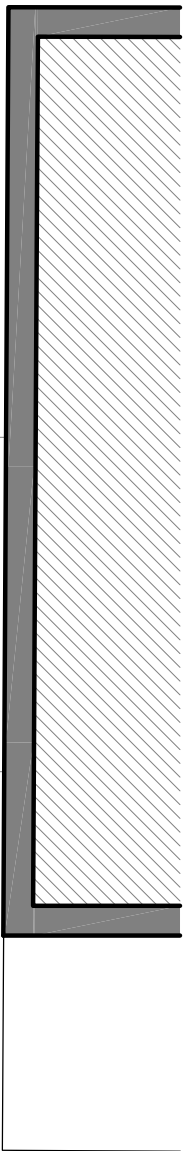

57 DARTMOUTH PARK RD

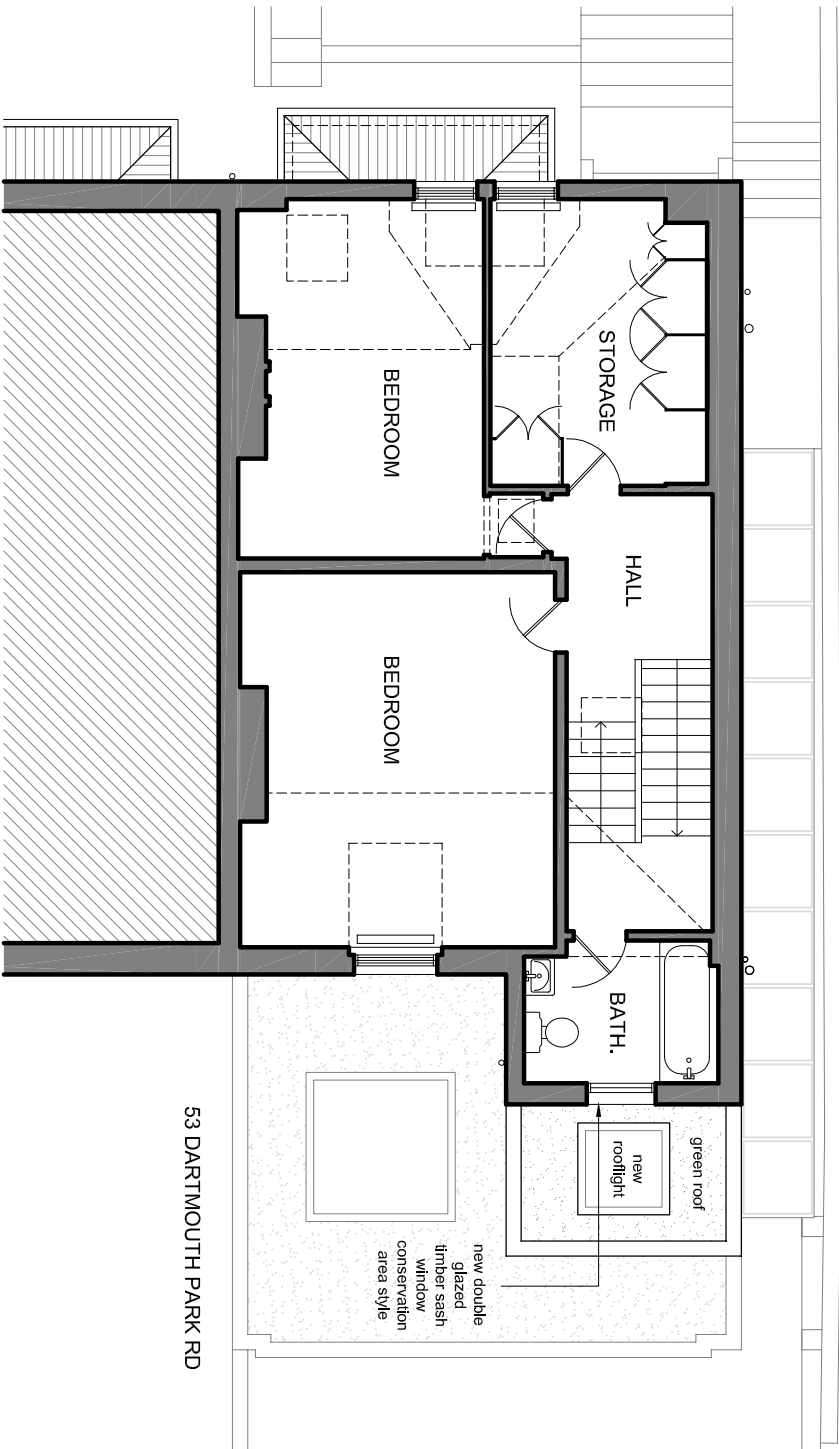

PROPOSED - Second Floor Plan
Scale 1:100@A3 PA-03

architect

CCASA
ARCHITECTS

1E Mentmore Terrace
London, E8 3DQ
Info@ccasa.co.uk
www.ccasa.co.uk
@ccasaarchitects

notes

- All dimensions to be checked on site before fabrication
- Contractor to refer to engineers' drawings before proceeding with works
- All drawings and designs are covered by design right (Intellectual property), and may not be distributed, copied or issued without written consent of the architect
- All design concepts are the sole property of the architect and no adaptations, reproductions or copies may be made without written consent of the architect
- These drawings are subject to any variation required or recommended by any statutory authority, or for the better carrying out of the works
- Samples to be provided by contractor for the architect approval
- All finishes to architect's satisfaction
- All drawings to be approved by the architect before construction
- All works to be carried out in accordance with current Building Regulations

revisions

Planning
Planning

28.11.19 00
05.12.19 01

55 Dartmouth Park Road
London NW5 1SL

client

Private Client

drawing title

PROPOSED (APPROVED)
First and Second Floor Plans
Application ref: 2019/6242/P
Approved: 12/03/2020

scale at A1

scale at A3

date

05.12.19

job no.

1939

drawing

PA-03 (AP-03)

rev.

01

