

SITE LOCATION

(Scale 1:50000)

Ordnance Survey map extract based upon Landranger map series with the permission of the controller of Her Majesty's Stationery Office Licence No. 100060010 Crown copyright.



SITE PHOTOGRAPH

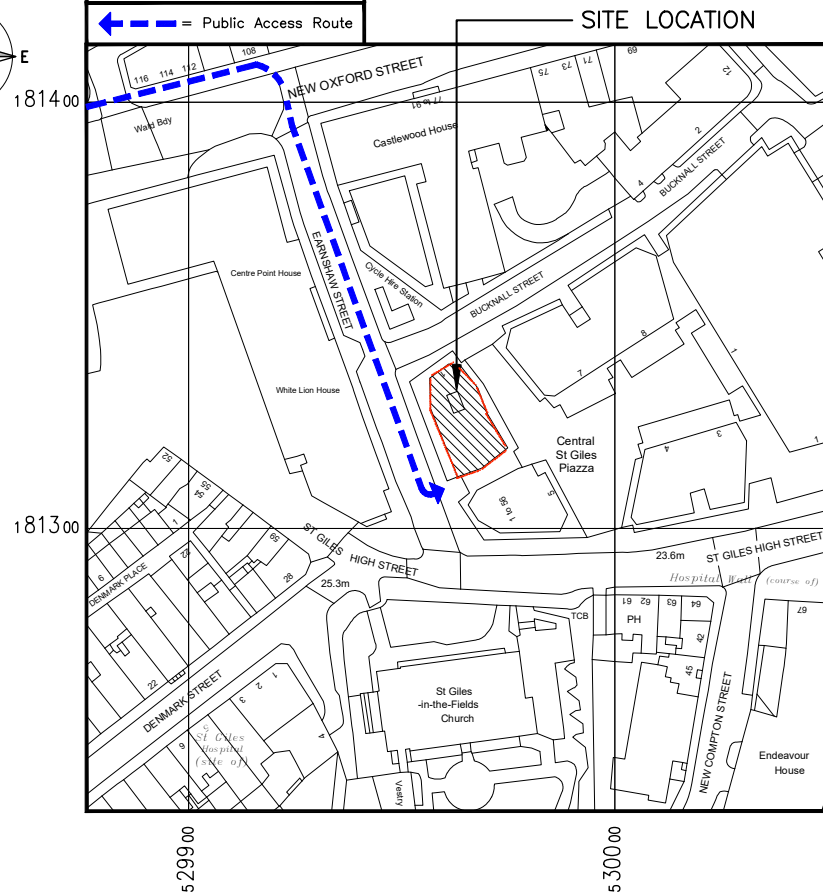
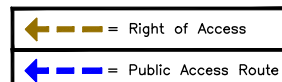
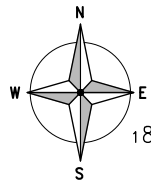

DETAILED SITE LOCATION

(Scale 1:1250)

Based upon Ordnance Survey map extract with the permission of the Controller of Her Majesty's Stationery Office. Crown copyright. Licence No. 100060010

ALL DIMENSIONS ARE IN mm UNLESS NOTED OTHERWISE			
N.G.R		E: 529969	N: 181329
CONCESSION REQUIRED			YES
<u>DIRECTIONS TO SITE:</u> FROM TOTTENHAM COURT ROAD TUBE STATION WALK EAST ON NEW OXFORD STREET A40/A400 TOWARDS BAINBRIDGE STREET. TURN RIGHT ONTO EARNSHAW STREET. THE SITE IS LOCATED AT THE ROOF OF MATILDA APARTMENTS.			

NOTES:
1. 09.00 TO 17.00 ACCESS HOURS.
2. ROOFTOP ACCESS - ENTER MATILDA APARTMENTS AND TAKE LIFT TO TOP FLOOR. ENTER STAIRWELL AND CLIMB CAT LADDER ONTO ROOF.

A	Issued for Approval	CB	RA	05.08.19
REV	MODIFICATION	BY	CH	DATE

Unit E, Madison Place, Northampton Road,
Manchester, M40 5AG
Tel: 0161 785 4500
Fax: 0161 785 4501
Web: www.clarke-telecom.com

CTIL - NON BEACON

Cell Name		Opt.
CENTRAL ST. GILES		-
Cell ID No		
CTIL	TEF	VF
242201_20	081554	15320

Site Address / Contact Details	
1 ST GILES HIGH STREET LONDON WC2H 8AG	

Drawing Title:		SITE LOCATION MAPS	
Purpose of Issue:		PLANNING	Dwg Rev:
Drawing Number:		100	A
Surveyed By:		Original Sheet Size:	Pack Issue:
RA		A3	E
Drawn:	Date:	Checked:	Date:
CB	05.08.19	RA	05.08.19

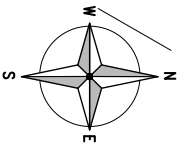

GROUND LEVEL

GROUND LEVEL

EXISTING PARAPET WALL
220W x 650H (TYP.)

EXISTING PARAPET WALL
300W x 930H (TYP.)

EXISTING WINDOW CLEANING RAILS

EXISTING 1100 HIGH FREESTANDING
HANDRAIL TO THE PERIMETER
BELOW STEEL GRILLAGE

EXISTING STEEL GRILLAGE MESH

EXISTING PAVING SLAB WALKWAY
BELOW STEEL GRILLAGE MESH

EXISTING ACCESS HATCH
BELOW STEEL GRILLAGE

EXISTING RISER BELOW

FARNSHAW STREET

T.O.S. GRILLAGE
+46.50m A.G.L.

MAIN ROOF LEVEL
+44.40m A.G.L.

EXISTING SITE PLAN

(1:125)

ALL DIMENSIONS ARE IN mm UNLESS NOTED OTHERWISE

N.G.R E: 529969 N: 181329

CONCESSION REQUIRED YES

NOTES:

NOTES:
EXISTING ROOF COVER MESH
NOT SHOWN FOR CLARITY

REV	MODIFICATION	BY	CH	DATE
A	Issued for Approval	GB	RA	05.08.19

CLARKE
telecom

Unit E, Madison Place, Northampton Road,
Manchester, M40 5AG
Fax: 0161 795 4500
Web: www.clarke-telecom.com

O2
vodafone

CTIL - NON BEACON

Cell Name	Opt
CENTRAL ST. GILES	-
Cell ID No	
CTIL	TEF
VF	
242201_20	081554
	15320

Site Address / Contact Details
1 ST GILES HIGH STREET
LONDON
WC2H 8AG

Drawing Title:	EXISTING SITE PLAN
Purpose of Issue:	PLANNING
Drawing Number:	200
Surveyed By:	RA
Original Sheet Size:	A3
Printed Sheet Size:	A
Drawn:	CB
Date:	05.08.19
Checked:	RA
Date:	05.08.19
Issue:	E

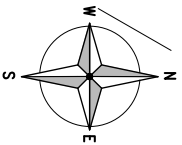

PROPOSED 2No. VF ANTENNAS & 1No. VF
Ø300 DISH ON STEEL TRI-PODS FIXED TO
TOP OF EXISTING STEEL GRILLAGE, C/W
WITH 6No. NEW ERS UNITS (TYP.)

EXISTING PARAPET WALL
220W x 650H (TYP.)

PROPOSED 2No. TEF ANTENNAS ON
STEEL TRI-PODS FIXED TO TOP OF
EXISTING STEEL GRILLAGE, C/W WITH
5No. NEW RRH'S (TYP.)

EXISTING PARAPET WALL
300W x 930H (TYP.)

EXISTING WINDOW CLEANING RAILS

PROPOSED 600 WIDE WALKWAY C/W 1100
HIGH HANDRAIL FORMING NEW PLATFORM

EXISTING 1100 HIGH FREESTANDING
HANDRAIL TO THE PERIMETER
BELOW STEEL GRILLAGE

EXISTING STEEL GRILLAGE MESH

PROPOSED TEF 300 WIDE CABLE TRAY
TO FOLLOW PROPOSED WALKWAY.
CABLE TRAY TO BE FIXED IN POSITION
AND RUN BELOW WALKWAY

EXISTING PAVING SLAB WALKWAY
BELOW STEEL GRILLAGE MESH

PROPOSED ACCESS
LADDER TO UPPER LEVEL
C/W ANTI-CLIMB PLATE



GROUND LEVEL

FAIRNSHAW STREET

PROPOSED 2No. TEF ANTENNAS ON
STEEL TRI-PODS FIXED TO TOP OF
EXISTING STEEL GRILLAGE, C/W
WITH 5No. NEW RRH'S (TYP.)



GROUND LEVEL

EXISTING ACCESS HATCH BELOW
STEEL GRILLAGE

PROPOSED CABINET EQUIPMENT
AREA FORMED OF NEW STEEL
GRILLAGE FIXED TO STEEL
PLATFORM, C/W 2No. TEF OD
PLATFORM RACKS 1No. TEF OD
ELTEK 4th GEN PSU & 2No. VF
OD, CSC CABINETS (TYP.)

EXISTING RISER BELOW

PROPOSED TEF GPS MODULE
ON TEF OD FLAT PACK RACK

PROPOSED 2No. VF ANTENNAS, 1No.
VF Ø300 DISH & 1No. VF GPS
MODULE ON STEEL TRI-PODS FIXED
TO TOP OF EXISTING STEEL
GRILLAGE, C/W WITH 6No. NEW ERS
UNITS (TYP.)

T.O.S. GRILLAGE
+46.50m A.G.L.

MAIN ROOF LEVEL
+44.40m A.G.L.

PROPOSED 2No. TEF ANTENNAS ON
STEEL TRI-PODS FIXED TO TOP OF
EXISTING STEEL GRILLAGE, C/W
WITH 5No. NEW RRH'S (TYP.)

PROPOSED SITE PLAN

(1:125)

The drawings comply with TEF & Vodafone Standard ICNIRP guidelines.
Designed in accordance with CTL document: SDN0008

ALL DIMENSIONS ARE IN mm UNLESS NOTED OTHERWISE

N.G.R E: 529969 N: 181329

CONCESSION REQUIRED YES

NOTES:

NOTE:
REFER TO DWG. Nos. 400, 401 & 402
FOR ANTENNA & EQUIPMENT DETAILS

NOTES:
EXISTING STEEL ROOF COVER MESH
PANELS TO BE MODIFIED/REMOVED
& RE-INSTATED TO ALLOW FOR
PROPOSED TEF/VF INSTALLATION

NOTES:
EXISTING ROOF COVER MESH
NOT SHOWN FOR CLARITY

REV	MODIFICATION	BY	CH	DATE
C	VF ST & TEF ST Relocated	CS	RA	20.02.20
B	VF ST Relocated	CS	RA	31.10.19
A	Issued for Approval	GB	RA	05.08.19

CLARKE
telecom
Unit E, Madison Place, Nottingham Road,
Manchester, M40 5AG
Tel: 0161 795 4500
Fax: 0161 795 4500
Web: www.clarke-telecom.com

O2
vodafone
Cell Name
CENTRAL ST. GILES
Cell ID No
CTIL - NON BEACON

CTIL	TEF	VF
242201_20	081554	15320

Site Address / Contact Details
1 ST GILES HIGH STREET
LONDON
WC2H 8AG

Drawing Title: PROPOSED SITE PLAN

Purpose of Issue: PLANNING

Drawing Number: 201

Surveyed By: RA

Drawn: CB

T.O.S. GRILLAGE
+46.50m A.G.L.

ROOF LEVEL
+44.40m A.G.L.

TOP OF PARAPET
+45.35m A.G.L.
TOP OF PARAPET
+45.05m A.G.L.

G.L.

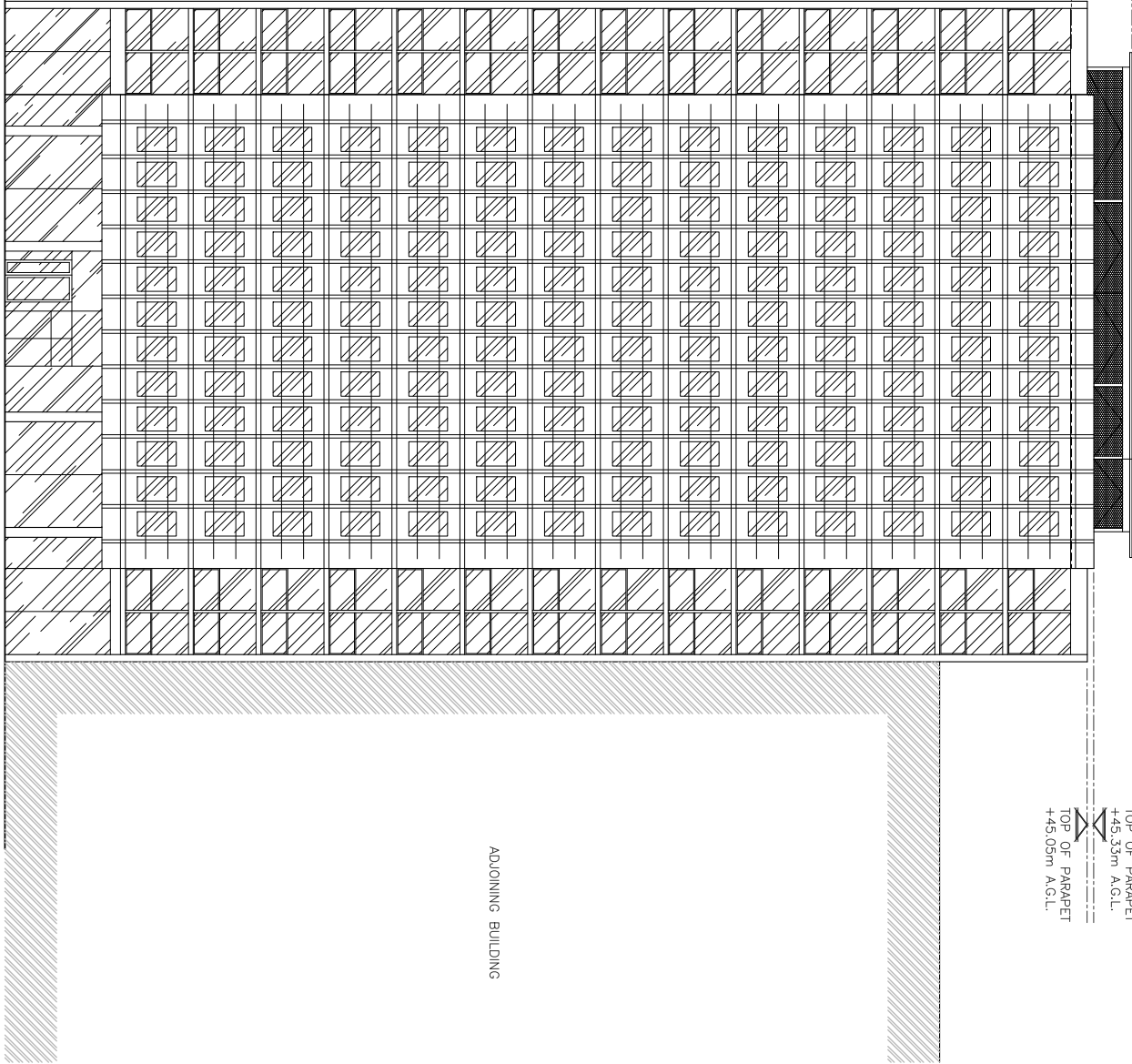

ADJOINING BUILDING

ALL DIMENSIONS ARE IN mm UNLESS NOTED OTHERWISE

N.G.R E: 529969 N: 181329

CONCESSION REQUIRED YES

NOTES:

REV	MODIFICATION	BY	CH	DATE
A	Issued for Approval	CB	RA	05.08.19

CLARKE
telecom

Unit E, Madison Place, Northampton Road,
Manchester, M40 5AG
Fax: 0161 795 4500
Web: www.clarke-telecom.com

O2

vodafone

CTIL - NON BEACON

Cell Name	Opt	
CENTRAL ST. GILES	-	
Cell ID No		
CTIL	TEF	VF
242201_20	081554	15320

Site Address / Contact Details
1 ST GILES HIGH STREET
LONDON
WC2H 8AG

Drawing Title:		EXISTING WEST ELEVATION			
Purpose of Issue:		PLANNING			
Drawing Number:		300		A	
Surveyed By:		Original Sheet Size:			
RA		A3		Pack Issue	
Drawn:	Date:	Checked:	Date:		
CB	05.08.19	RA	05.08.19	E	

SEE PROPOSED SITE ELEVATION – 'B' FOR DETAILS

SEE PROPOSED SITE ELEVATION – 'A' FOR DETAILS

T.O.S. GRILLAGE
+46.50m A.G.L.

ROOF LEVEL
+44.40m A.G.L.

PROPOSED 600 WIDE
WALKWAY C/W 1100
HIGH HANDRAIL FORMING
NEW PLATFORM

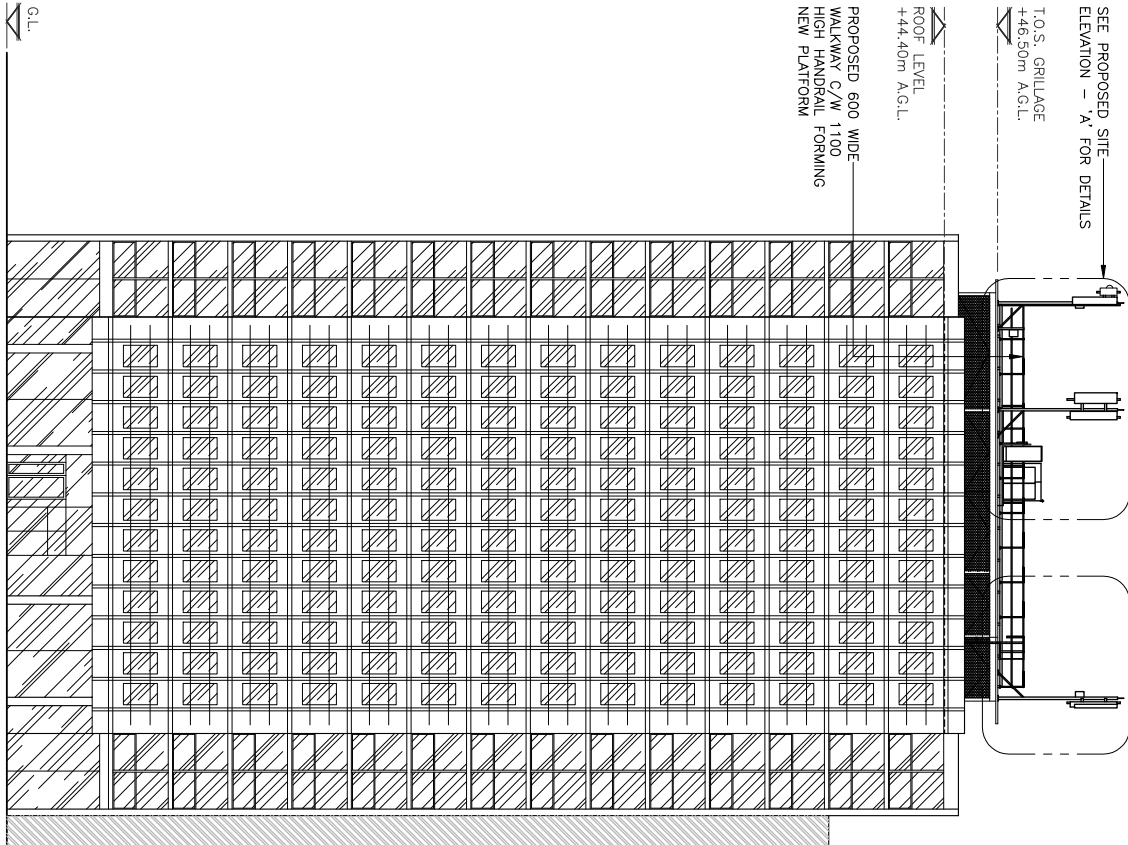

PROPOSED CABINET EQUIPMENT AREA FORMED OF NEW STEEL GRILLAGE FIXED TO STEEL PLATFORM C/W 2No. TEF OD FLATPACK RACKS, 1No. TEF OD ELTEK 4th GEN PSU & 2No. VF O.D. CSC CABINETS (TYP) C/W TEF GPS MODULE

PROPOSED 2No. TEF ANTENNAS ON STEEL TRI-PODS FIXED TO TOP OF EXISTING STEEL GRILLAGE, C/W WITH 5No. NEW RRH'S (TYP.)

PROPOSED 2No. VF ANTENNAS & 1No. VF & 500 DISH ON STEEL TRI-PODS FIXED TO TOP OF EXISTING STEEL GRILLAGE, C/W WITH 6No. NEW ERS UNITS (TYP.)

TOP OF PROPOSED VF ANTENNAS
+52.10m A.G.L.

U/S OF PROPOSED VF ANTENNAS
+51.30m A.G.L.

U/S OF PROPOSED VF ANTENNAS
+50.00m A.G.L.

TOP OF PROPOSED TEF ANTENNAS
+52.10m A.G.L.

U/S OF PROPOSED TEF ANTENNAS
+50.10m A.G.L.

U/S OF PROPOSED TEF ANTENNAS
+49.90m A.G.L.

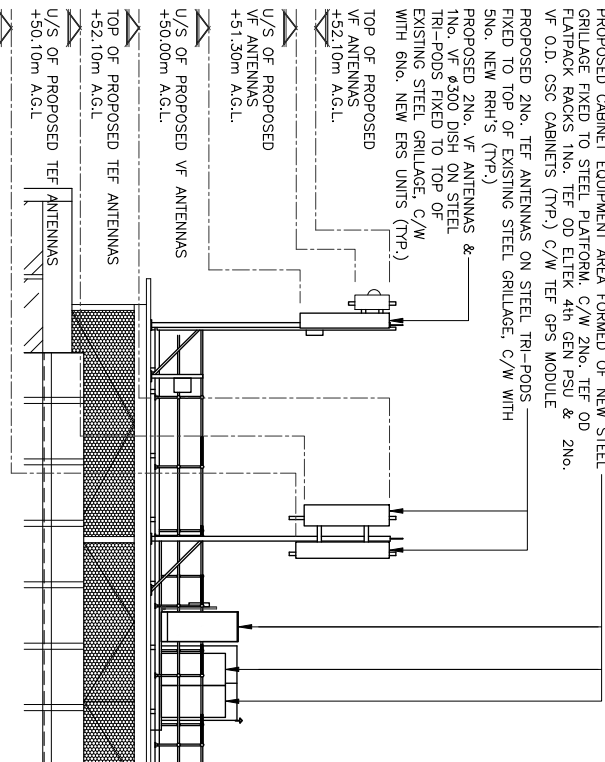

PROPOSED 2No. TEF ANTENNAS ON STEEL TRI-PODS FIXED TO TOP OF EXISTING STEEL GRILLAGE, C/W WITH 5No. NEW RRH'S & (TYP)

TOP OF PROPOSED TEF ANTENNAS
+52.10m A.G.L.

U/S OF PROPOSED TEF ANTENNAS
+50.10m A.G.L.

U/S OF PROPOSED TEF ANTENNAS
+49.90m A.G.L.

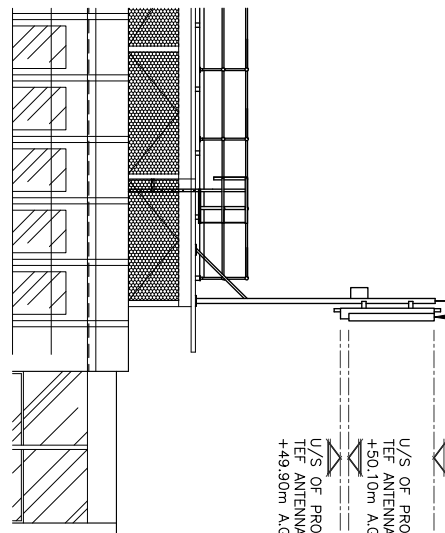

ALL DIMENSIONS ARE IN mm UNLESS NOTED OTHERWISE

N.G.R E: 529969 N: 181329

CONCESSION REQUIRED YES

NOTES:

NOTE:
REFER TO DWG. Nos. 400, 401 & 402 FOR ANTENNA & EQUIPMENT DETAILS

NOTES:
EXISTING STEEL ROOF COVER MESH PANELS TO BE MODIFIED/REMOVED & RE-INSTATED TO ALLOW FOR PROPOSED TEF/VF INSTALLATION

NOTES:
EXISTING ROOF COVER MESH NOT SHOWN FOR CLARITY

REV	MODIFICATION	BY	CH	DATE
D	Antenna Heights Increased	CS	RA	20.03.20
C	Antenna Heights Increased	CS	RA	19.12.19
B	VF ST Relocated	CS	RA	31.10.19
A	Issued for Approval	CB	RA	05.08.19

CLARKE telecom
Unit E, Madison Place, Nottingham Road,
Manchester, M40 5AG
Tel: 0161 795 4500
Fax: 0161 795 4501
Web: www.clarke-telecom.com

O2 **vodafone**
CTIL - NON BEACON

Cell Name	Opt
CENTRAL ST. GILES	-
Cell ID No	
CTIL	TEF
CTIL	VF
242201_20	081554
15320	

Site Address / Contact Details
1 ST GILES HIGH STREET
LONDON
WC2H 8AG

Drawing Title:	PROPOSED WEST ELEVATION
Purpose of Issue:	PLANNING
Drawing Number:	301
Surveyed By:	RA
Original Sheet Size:	A3
Drawn:	CB
Date:	05.08.19
Checked:	RA
Date:	05.08.19
Issue:	E

TOP OF PARAPET
+45.35m A.G.L.

TOP OF PARAPET
+45.05m A.G.L.

T.O.S. GRILLAGE
+46.50m A.G.L.

ROOF LEVEL
+44.40m A.G.L.

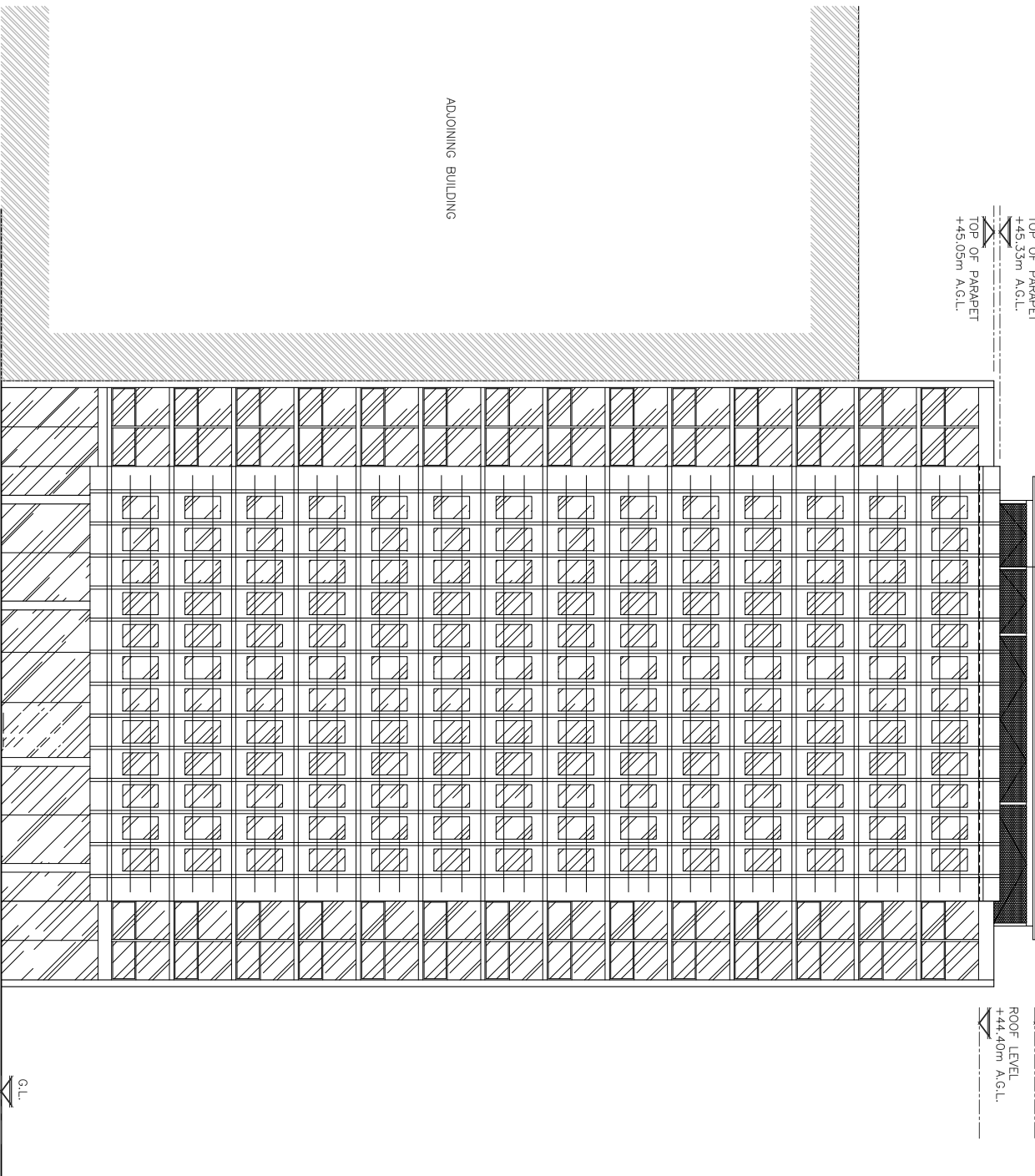

ALL DIMENSIONS ARE IN mm UNLESS NOTED OTHERWISE			
N.G.R	E: 529969	N: 181329	
CONCESSION REQUIRED			YES

NOTES:

REV	MODIFICATION	BY	CH	DATE
A	Issued for Approval	CS	RA	04.03.20

CLARKE
telecom

Unit E, Madison Place, Northampton Road,
Manchester, M40 5AG
Tel: 0161 795 4500
Fax: 0161 795 4500
Web: www.clarke-telecom.com

O2

vodafone

CTIL - NON BEACON

Cell Name		Opt
CENTRAL ST. GILES		-
Cell ID No		
CTIL	TEF	VF
242201_20	081554	15320

Site Address / Contact Details
1 ST GILES HIGH STREET
LONDON
WC2H 8AG

Drawing Title: EXISTING EAST ELEVATION			
Purpose of Issue: PLANNING			DWG Rev
Drawing Number: 302			A
Surveyed By: RA			Original Sheet Size: A3
Drawn: CS	Date: 04.03.20	Checked: RA	Date: 04.03.20

EXISTING EAST ELEVATION
(1:200)

PROPOSED 600 WIDE WALKWAY C/W 11100
HIGH HANDRAIL FORMING NEW PLATFORM

SEE PROPOSED SITE
ELEVATION - 'D' FOR DETAILS

SEE PROPOSED SITE
ELEVATION - 'C' FOR DETAILS

T.O.S. GRILLAGE
+46.50m A.G.L.

ROOF LEVEL
+44.40m A.G.L.

ROOF LEVEL
+38.50m A.G.L.

ADJOINING BUILDING

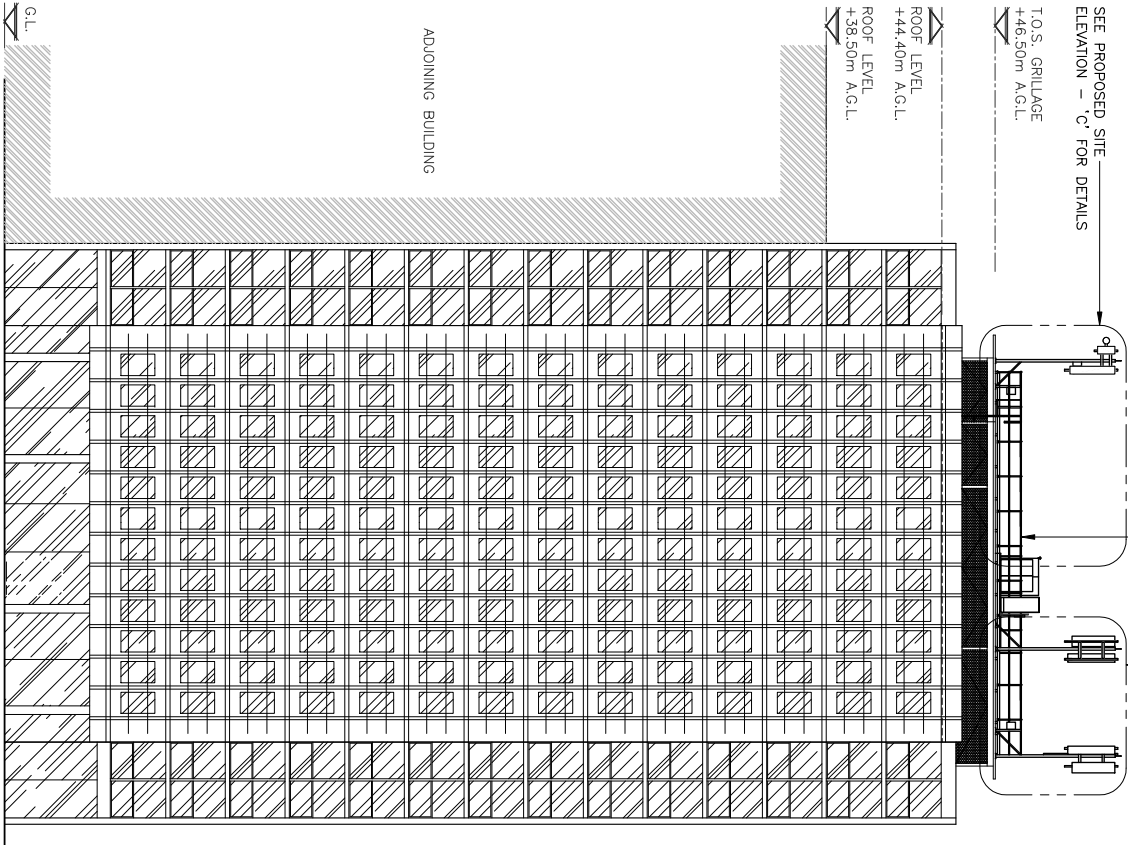

PROPOSED EAST ELEVATION

(1:250)

The drawings comply with TEF & Vodafone Standard ICNIRP guidelines.

Designed in accordance with CTL document: SDN0008

PROPOSED CABINET EQUIPMENT AREA FORMED OF NEW STEEL
GRILLAGE FIXED TO STEEL PLATFORM, C/W 2No. TEF OD
FLATPACK RACKS 1No. TEF OD ELITEK 4th GEN PSU & 2No.
VF O.D. CSC CABINETS (TYP) C/W TEF GPS MODULE

PROPOSED 2No. VF ANTENNAS & 1No. VF
6300 DISH ON STEEL TRI-PODS FIXED TO
TOP OF EXISTING STEEL GRILLAGE, C/W
WITH 6No. NEW ERS UNITS (TYP.)

TOP OF PROPOSED VF ANTENNAS
+52.10m A.G.L.

U/S OF PROPOSED VF ANTENNAS
+51.30m A.G.L.

U/S OF PROPOSED VF ANTENNAS
+50.00m A.G.L.

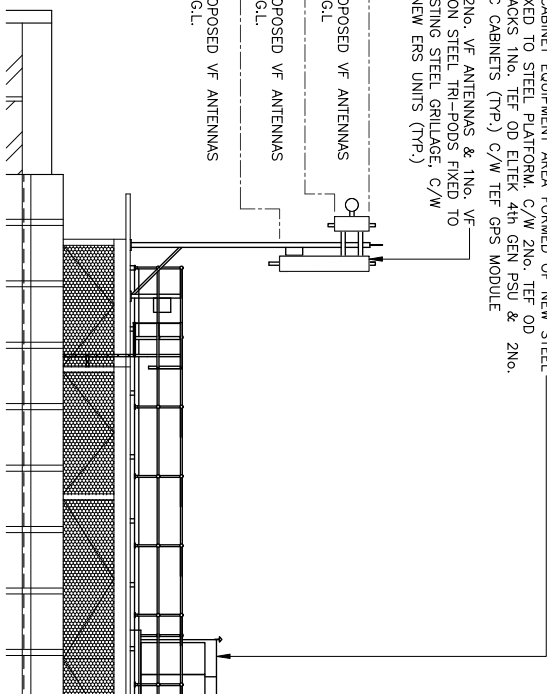

PROPOSED SITE ELEVATION - 'C'

(1:125)

PROPOSED 2No. TEF ANTENNAS ON
STEEL TRI-PODS FIXED TO TOP OF
EXISTING STEEL GRILLAGE, C/W WITH
5No. NEW RRH'S & (TYP.)

PROPOSED 2No. TEF ANTENNAS ON
STEEL TRI-PODS FIXED TO TOP OF
EXISTING STEEL GRILLAGE, C/W WITH
5No. NEW RRH'S & (TYP.)

TOP OF PROPOSED TEF ANTENNAS
+52.10m A.G.L.

U/S OF PROPOSED
TEF ANTENNAS
+50.10m A.G.L.

U/S OF PROPOSED
TEF ANTENNAS
+49.90m A.G.L.

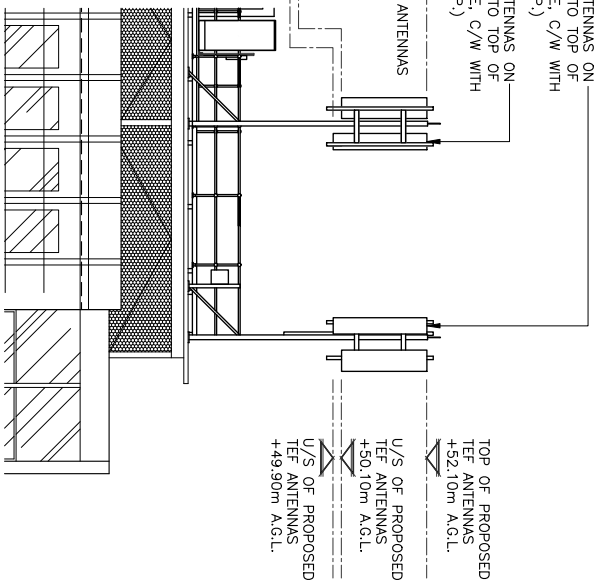

PROPOSED SITE ELEVATION - 'D'

(1:125)

ALL DIMENSIONS ARE IN mm UNLESS NOTED OTHERWISE

N.G.R E: 529969 N: 181329

CONCESSION REQUIRED YES

NOTES:

NOTE:
REFER TO DWG. Nos. 400, 401 & 402
FOR ANTENNA & EQUIPMENT DETAILS

NOTES:
EXISTING STEEL ROOF COVER MESH
PANELS TO BE MODIFIED/REMOVED
& RE-INSTATED TO ALLOW FOR
PROPOSED TEF/VF INSTALLATION

NOTES:
EXISTING ROOF COVER MESH
NOT SHOWN FOR CLARITY

REV	MODIFICATION	BY	CH	DATE
B	Antenna Heights Increased	CS	RA	20.03.20
A	Issued for Approval	CS	RA	04.03.20

CLARKE

telecom

Unit E, Madison Place, Northampton Road,
Manchester, M40 5AG
Tel: 0161 795 5500
Fax: 0161 795 5500
Web: www.clarke-telecom.com

O2

vodafone

Cell Name
CENTRAL ST. GILES
Cell ID No
-
Opt

CTL	TEF	VF
242201_20	081554	15320

Site Address / Contact Details
1 ST GILES HIGH STREET
LONDON
WC2H 8AG

Drawing Title:
PROPOSED EAST ELEVATION

Purpose of Issue:
PLANNING

Drawing Number:
303

Surveyed By:
RA

Drawn:
CS

Date:
04.03.20

Checked:
RA

Date:
04.03.20

Issue:
E

TOP OF PARAPET
+45.35m A.G.L.

T.O.S. GRILLAGE
+46.50m A.G.L.

ROOF LEVEL
+44.40m A.G.L.

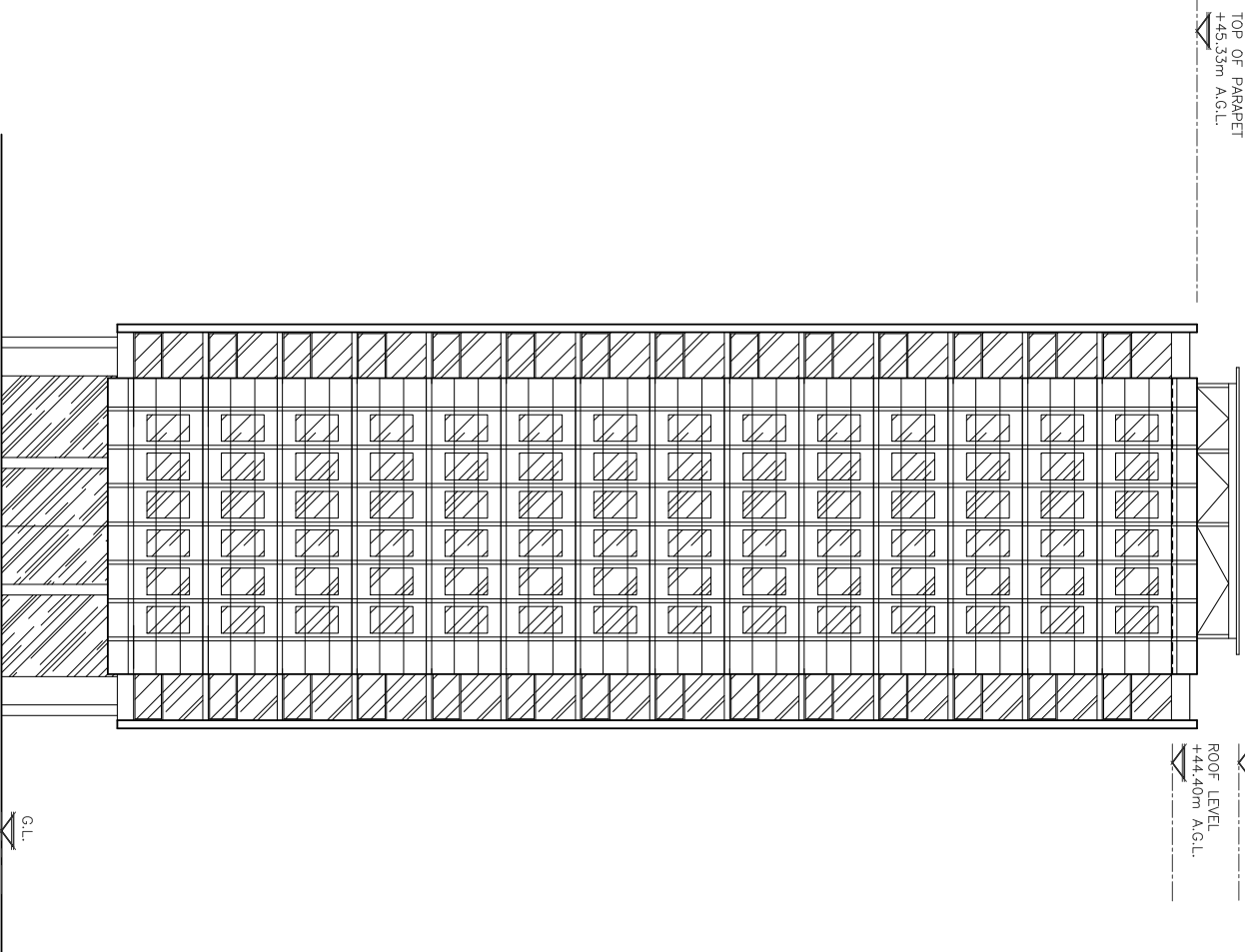

EXISTING NORTH ELEVATION

(1:200)

ALL DIMENSIONS ARE IN mm UNLESS NOTED OTHERWISE

N.G.R E: 529969 N: 181329

CONCESSION REQUIRED YES

NOTES:

REV	MODIFICATION	BY	CH	DATE
A	Issued for Approval	CS	RA	04.03.20

CLARKE
telecom

Unit E, Madison Place, Northampton Road,
Manchester, M40 5AG
Tel: 0161 795 4500
Fax: 0161 795 4501
Web: www.clarke-telecom.com

O2

vodafone

CTIL - NON BEACON

Cell Name		Opt
CENTRAL ST. GILES		-
Cell ID No		
CTIL	TEF	VF
242201_20	081554	15320

Site Address / Contact Details
1 ST GILES HIGH STREET
LONDON
WC2H 8AG

Drawing Title:		EXISTING NORTH ELEVATION			
Purpose of Issue:		PLANNING			
Drawing Number:		304			
Surveyed By:		RA		Original Sheet Size:	
A3					
Date:		04.03.20		Checked:	
CS		RA		04.03.20	
Date:		04.03.20		E	
Issue:		E			

PROPOSED 600 WIDE WALKWAY C/W 11100
HIGH HANDRAIL FORMING NEW PLATFORM

SEE PROPOSED SITE
ELEVATION – 'F' FOR DETAILS

SEE PROPOSED SITE
ELEVATION – 'E' FOR DETAILS

T.O.S. GRILLAGE
+46.50m A.G.L.

ROOF LEVEL
+44.40m A.G.L.

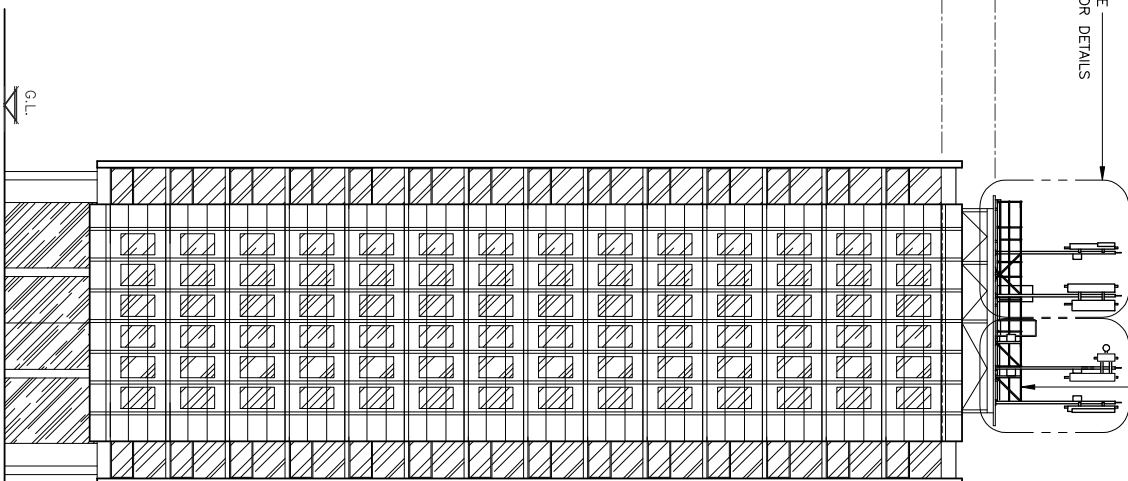

G.L.

PROPOSED NORTH ELEVATION

(1:250)

The drawings comply with TEF & Vodafone Standard ICNIRP guidelines.

Designed in accordance with CTL document: SDN0008

PROPOSED 2No. TEF ANTENNAS ON
STEEL TRI-PODS FIXED TO TOP OF
EXISTING STEEL GRILLAGE, C/W WITH
5No. NEW RH'S (TYP.)

PROPOSED 2No. VF ANTENNAS & 1No.
VF Ø300 DISH ON STEEL TRI-PODS FIXED
TO TOP OF EXISTING STEEL GRILLAGE,
C/W WITH 6No. NEW ERS UNITS (TYP.)

TOP OF PROPOSED VF ANTENNAS
+52.10m A.G.L.

U/S OF PROPOSED VF ANTENNAS
+51.30m A.G.L.

U/S OF PROPOSED VF ANTENNAS
+50.00m A.G.L.

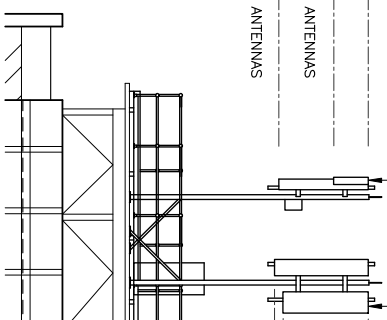

TOP OF PROPOSED TEF ANTENNAS
+52.10m A.G.L.

U/S OF PROPOSED TEF ANTENNAS
+50.10m A.G.L.

U/S OF PROPOSED TEF ANTENNAS
+49.90m A.G.L.

PROPOSED SITE ELEVATION – 'E'

(1:125)

PROPOSED 2No. TEF ANTENNAS ON STEEL
TRI-PODS FIXED TO TOP OF EXISTING
GRILLAGE, C/W WITH 5No. NEW RH'S & (TYP.)

PROPOSED 2No. VF ANTENNAS & 1No. VF
Ø300 DISH ON STEEL TRI-PODS FIXED TO
TOP OF EXISTING STEEL GRILLAGE, C/W
WITH 6No. NEW ERS UNITS (TYP.)

TOP OF PROPOSED VF ANTENNAS
+52.10m A.G.L.

U/S OF PROPOSED VF ANTENNAS
+51.30m A.G.L.

U/S OF PROPOSED VF ANTENNAS
+50.00m A.G.L.

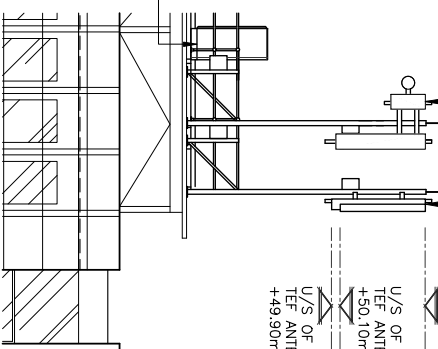

TOP OF PROPOSED
TEF ANTENNAS
+52.10m A.G.L.

U/S OF PROPOSED
TEF ANTENNAS
+50.10m A.G.L.

U/S OF PROPOSED
TEF ANTENNAS
+49.90m A.G.L.

PROPOSED CABINET EQUIPMENT AREA
FORMED OF NEW STEEL GRILLAGE FIXED TO
STEEL PLATFORM, C/W 2No. TEF OD
FLATPACK RACKS 1No. TEF OD ELTEK 4th
GEN PSU & 2No. VF O.D. CSC CABINETS
(TYP.) C/W TEF GPS MODULE

PROPOSED SITE ELEVATION – 'F'

(1:125)

ALL DIMENSIONS ARE IN mm UNLESS NOTED OTHERWISE

N.G.R E: 529969 N: 181329

CONCESSION REQUIRED YES

NOTES:

NOTE:
REFER TO DWG. Nos. 400, 401 & 402
FOR ANTENNA & EQUIPMENT DETAILS

NOTES:
EXISTING STEEL ROOF COVER MESH
PANELS TO BE MODIFIED/REMOVED
& RE-INSTALLED TO ALLOW FOR
PROPOSED TEF/VF INSTALLATION

NOTES:
EXISTING ROOF COVER MESH
NOT SHOWN FOR CLARITY

REV				MODIFICATION			
B	Antenna Heights Increased	CS	RA	20.03.20	BY	CH	DATE
A	Issued for Approval	CS	RA	04.03.20	BY	CH	DATE

CLARKE

telecom

Unit E, Madison Place, Northampton Road,
Manchester, M40 5AG
Fax: 0161 785 5500
Web: www.clarke-telecom.com

O2

vodafone

Cell Name

CENTRAL ST. GILES

Cell ID No

CTIL - NON BEACON

CTIL		TEF	VF
242201_20		081554	15320
Site Address / Contact Details			
1 ST GILES HIGH STREET LONDON WC2H 8AG			

Drawing Title: PROPOSED NORTH ELEVATION			
Purpose of Issue: PLANNING			
Drawing Number: 305			
Surveyed By: RA			
Original Sheet Size: A3			
Printed By: CS			
Date: 04.03.20			
Checked: RA			
Date: 04.03.20			
E			

ALL DIMENSIONS ARE IN mm UNLESS NOTED OTHERWISE

N.G.R E: 529969 N: 181329

CONCESSION REQUIRED YES

NOTES:

TOP OF PARAPET
+45.35m A.G.L.

GRILLAGE LEVEL
+40.00m A.G.L.

T.O.S. GRILLAGE
+46.50m A.G.L.

ROOF LEVEL
+44.40m A.G.L.

ROOF LEVEL
+38.50m A.G.L.

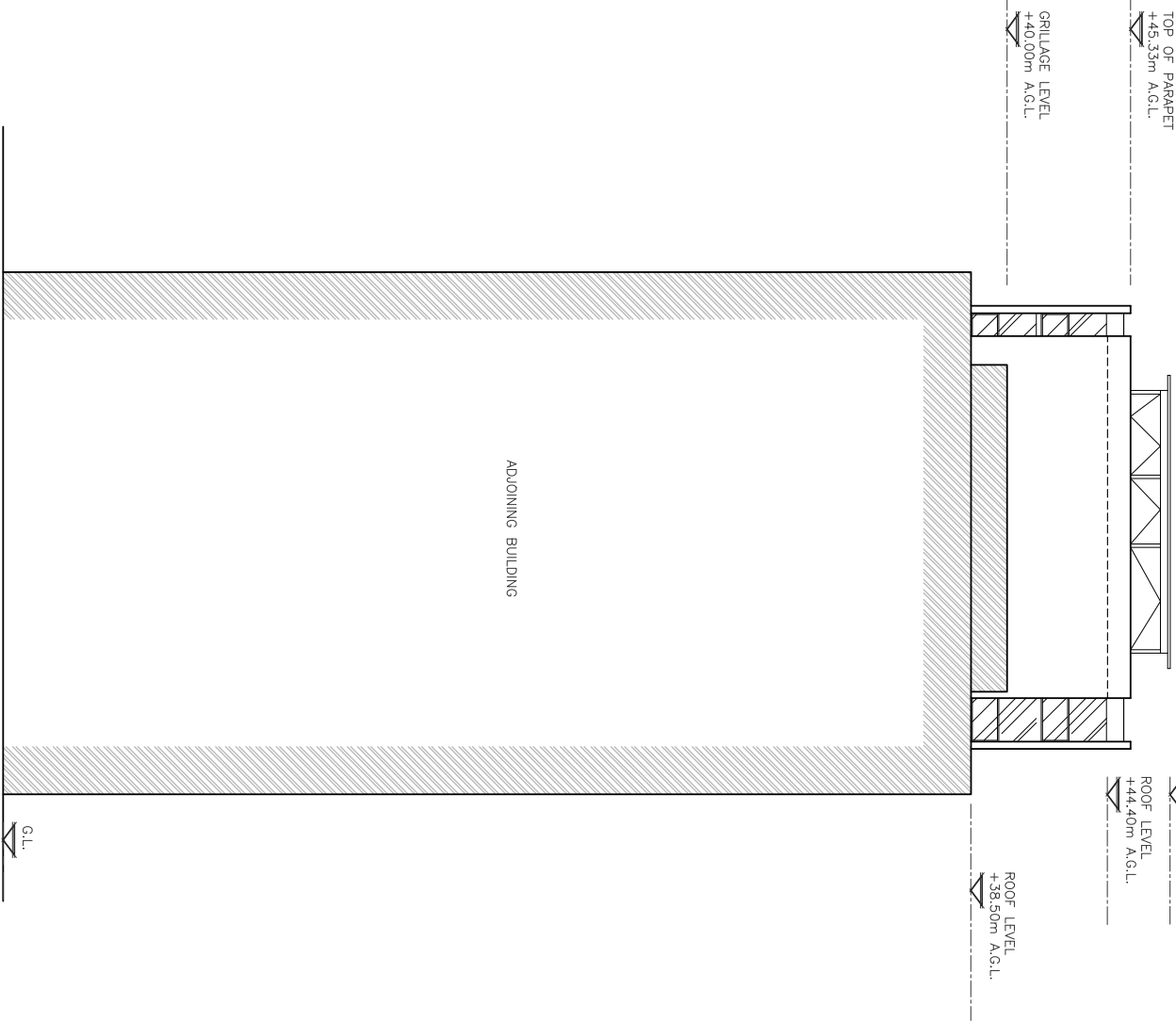

ADJOINING BUILDING

G.L.

EXISTING SOUTH ELEVATION

(1:200)

Drawing Title: EXISTING SOUTH ELEVATION				DWG
Purpose of Issue: PLANNING				Rev:
Drawing Number: 306				A
Surveyed By: RA				Original Sheet Size: A3
Drawn:	Date: 04.03.20	Checked:	Date: 04.03.20	Issue:
CS		RA		E



CTIL - NON BEACON



Unit E, Madison Place, Northampton Road,
Manchester, M40 5AG
Tel: 0161 795 4500
Fax: 0161 795 4501
Web: www.clarke-telecom.com

Cell Name		Opt
CENTRAL ST. GILES		-
Cell ID No		
CTIL	TEF	VF
242201_20	081554	15320

Site Address / Contact Details

1 ST GILES HIGH STREET
LONDON
WC2H 8AG

PROPOSED 600 WIDE WALKWAY C/W 11100
HIGH HANDRAIL FORMING NEW PLATFORM

SEE PROPOSED SITE
ELEVATION - 'H' FOR DETAILS

SEE PROPOSED SITE
ELEVATION - 'G' FOR DETAILS

T.O.S. GRILLAGE
+46.50m A.G.L.

ROOF LEVEL
+44.40m A.G.L.

ROOF LEVEL
+38.50m A.G.L.

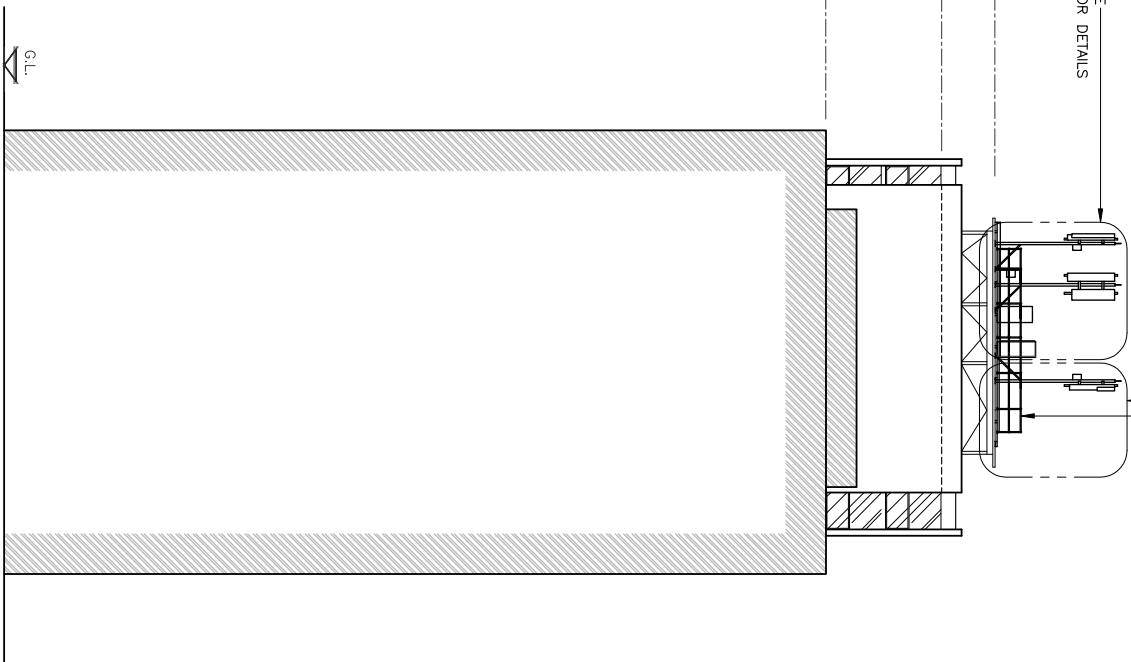

PROPOSED SOUTH ELEVATION

(1:250)

The drawings comply with TEF & Vodafone Standard ICNIRP guidelines.

Designed in accordance with CTIL document: SDN0008

PROPOSED 2No. TEF ANTENNAS ON
STEEL TRI-PODS FIXED TO TOP OF
EXISTING STEEL GRILLAGE, C/W WITH
5No. NEW RRH'S (TYP.)

PROPOSED 2No. TEF ANTENNAS ON
STEEL TRI-PODS FIXED TO TOP OF
EXISTING STEEL GRILLAGE, C/W WITH
5No. NEW RRH'S (TYP.)

TOP OF PROPOSED TEF ANTENNAS
+52.10m A.G.L.

U/S OF PROPOSED TEF ANTENNAS
+50.10m A.G.L.

U/S OF PROPOSED TEF ANTENNAS
+49.90m A.G.L.

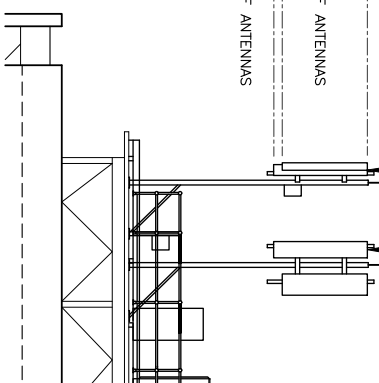

PROPOSED SITE ELEVATION - 'G'

(1:125)

PROPOSED 2No. VF ANTENNAS & 1No. VF
Ø300 DISH ON STEEL TRI-PODS FIXED TO
TOP OF EXISTING STEEL GRILLAGE, C/W
WITH 6No. NEW ERS UNITS (TYP.)

PROPOSED CABINET EQUIPMENT AREA FORMED OF
NEW STEEL GRILLAGE FIXED TO STEEL PLATFORM.
C/W 2No. TEF OD FLATPACK RACKS 1No. TEF OD
ELITEK 4th GEN PSU & 2No. VF O.D. CSC
CABINETS (TYP.) C/W TEF GPS MODULE

TOP OF PROPOSED VF ANTENNAS
+52.10m A.G.L.

U/S OF PROPOSED VF ANTENNAS
+51.30m A.G.L.

U/S OF PROPOSED VF ANTENNAS
+50.00m A.G.L.

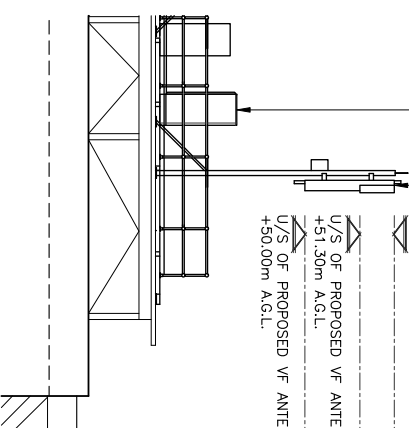

PROPOSED SITE ELEVATION - 'H'

(1:125)

ALL DIMENSIONS ARE IN mm UNLESS NOTED OTHERWISE

N.G.R E: 529969 N: 181329

CONCESSION REQUIRED YES

NOTES:

NOTE:
REFER TO DWG. Nos. 400, 401 & 402
FOR ANTENNA & EQUIPMENT DETAILS

NOTES:
EXISTING STEEL ROOF COVER MESH
PANELS TO BE MODIFIED/REMOVED
& RE-INSTATED TO ALLOW FOR
PROPOSED TEF/VF INSTALLATION

NOTES:
EXISTING ROOF COVER MESH
NOT SHOWN FOR CLARITY

REV	MODIFICATION	BY	CH	DATE
B	Antenna Heights Increased	CS	RA	20.03.20
A	Issued for Approval	CS	RA	04.03.20

CLARKE

telecom

Unit E, Madison Place, Northampton Road,
Mantelhorpe, MK5 5AG
Farnborough, Hampshire
Tel: 0161 795 4500
Web: www.clarke-telecom.com

O2

vodafone

CTIL - NON BEACON

Cell Name CENTRAL ST. GILES Opt

Cell ID No -

CTIL	TEF	VF
242201_20	081554	15320

Site Address / Contact Details

1 ST GILES HIGH STREET
LONDON
WC2H 8AG

Drawing Title: PROPOSED SOUTH ELEVATION

Purpose of Issue: PLANNING

Drawing Number: 307

Drawn By: RA	Date: 04.03.20	Checked By: RA	Date: 04.03.20	Issue: E
Survised By: RA	Date: 04.03.20	Original Sheet Size: A3	Printed Sheet Size: B	