

10m  
9  
8  
7  
6  
5  
4  
3  
2  
1  
0



Front (South East) Elevation / Facing House



Rear (North West) Elevation / Facing House



Perspective Sketch NTS

**Materials / Finishes:**

**Walls:** Front elevation clad with Western Red Cedar  
Rear, left and right flank elevations clad in particle board  
and finished with grey "weather shield" paint

**Roof:** Grey single-ply membrane

**Rainwater goods:** uPVC colour: Black

**Windows + glazed doors:** uPVC frames. Colour: Anthracite / grey  
Fitted with double glazed units

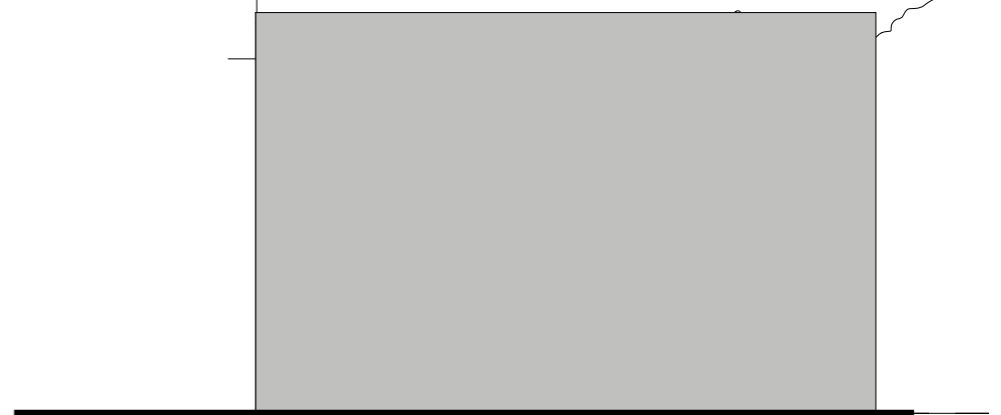
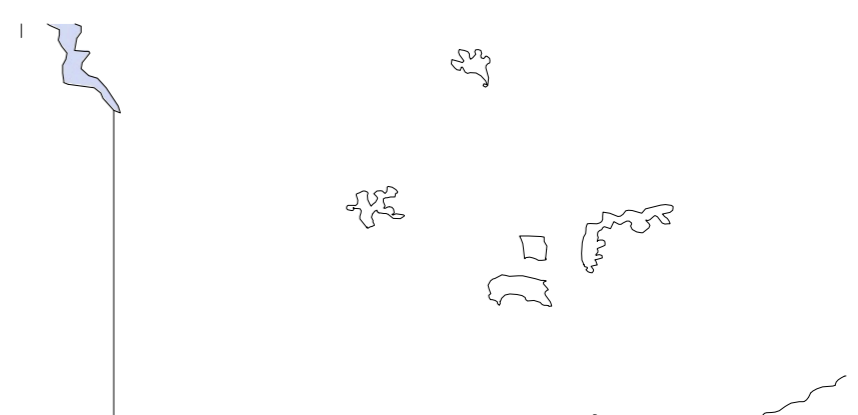

Left Flank (South West) Elevation

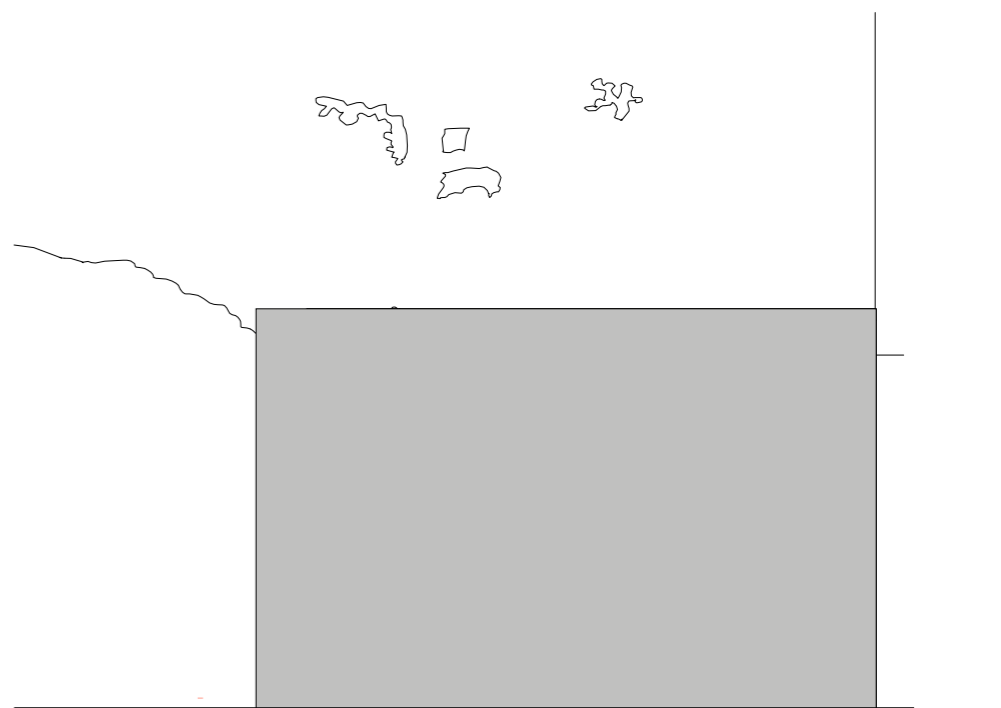

Right Flank (North East) Elevation



Ground Floor 2 Woodberry Grove London N12 0DR

Client: David Naylor  
Project: Proposed Garden Room  
Site address: 68 Greencroft Gardens London NW6 3JQ  
Title: Proposed Elevations  
Scale: 1:50 Drawing no: 20207-20 Rev B Date: Feb. 2020 Sheet Size: A3

0 1 2 3 4 5 6 7 8 9 10m