

Proposed First Floor

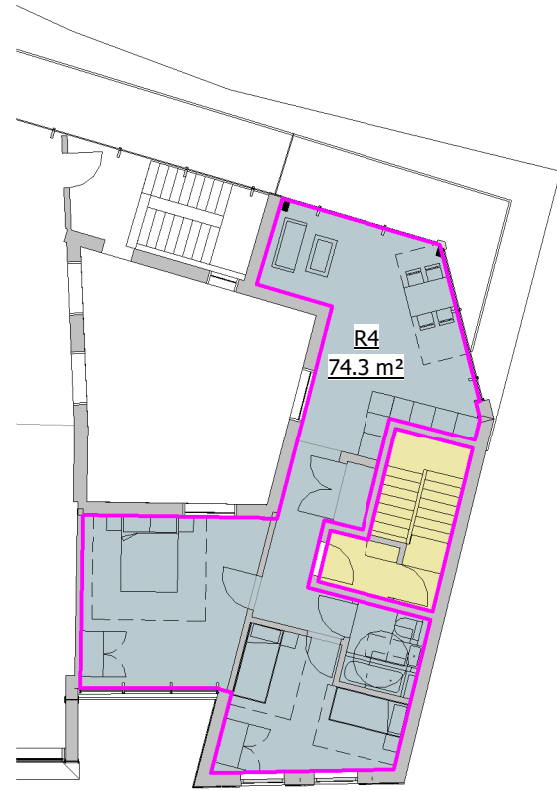

Proposed Third Floor

Key

- R1 - 2B3P Unit
- R2 - 1B1P Unit
- R3 - 1B2P Unit
- R4 - 2B4P Unit
- Circulation
- Cycle Storage
- Residential Bin Store

0 5 10m

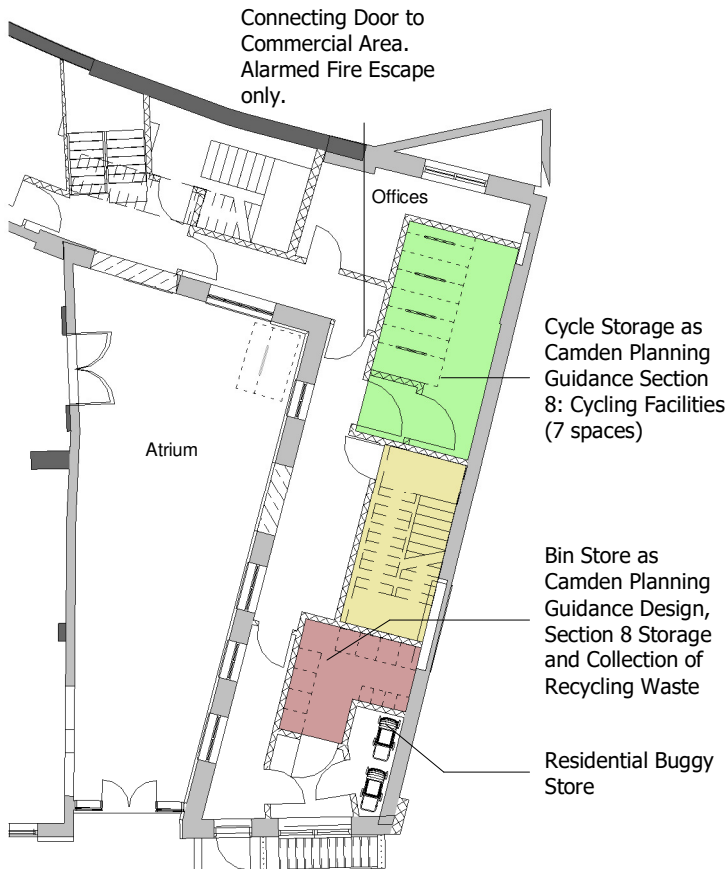
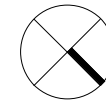

Ground Floor - Proposed Residential Cycle & Bin Store

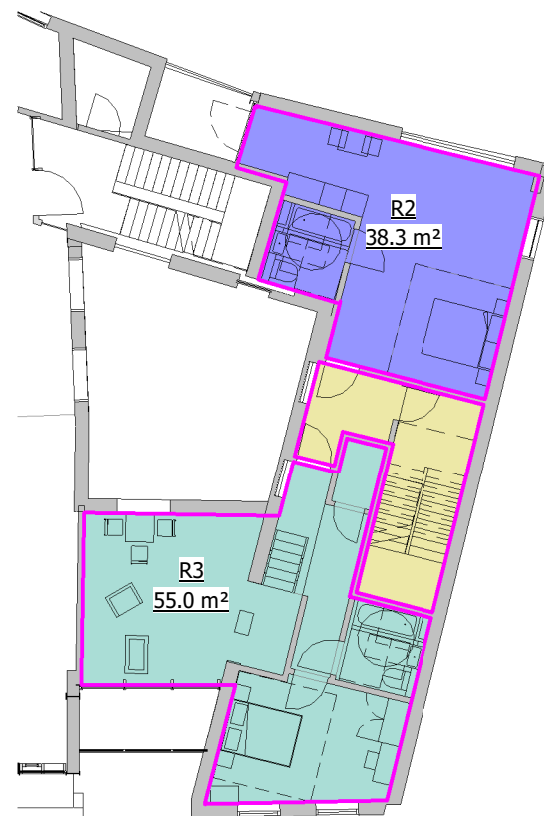

Proposed Second Floor

- NOTES
1. Do not scale from this drawing
 2. Work to figured dimensions where shown
 3. Confirm dimensions on site before fabrication or construction - report any discrepancies to CA

VERSION	DESCRIPTION	DATE
P03	Updated Bike Store and Annotations	05/05/2020
P02	Updated Bike Store/ Added Ramp/ Annotated Drawings	16/04/2020
P01	Drawing Originated	18/02/2020

SUITABILITY DESCRIPTION
S2 - Suitable for Information

Shepherd Epstein Hunter
architecture planning landscape

Phoenix Yard, 65 Kings Cross Road, London WC1X 9LW
tel: 020 7841 7500 fax: 020 7841 7575
email: architecture@seh.co.uk web: www.seh.co.uk

PROJECT
Phoenix Yard

CLIENT
Shepherd Epstein Hunter

TITLE
Proposed Residential Unit Mix

SCALE
1 : 200 @ A3
(1 : 100 @ A1)

SEH PROJECT NUMBER	DRAWN BY	CHECKED BY
19044	ABU	NH

DRAWING NUMBER	STATUS CODE	VERSION
0410	S2	P03

FILE NAME
PROJECT CODE - ORIGINATOR - ZONE - LEVEL - TYPE - ROLE - SEQUENCE NUMBER
PYT -SEH -XX -ZZ -DR -A -0410