

Notes:
 Drawings are based on survey data and may not accurately represent what is physically present.
 All dimensions are to be verified on site before proceeding with the work.
 All dimensions are in millimeters unless noted otherwise.
 Purcell shall be notified in writing of any discrepancies.

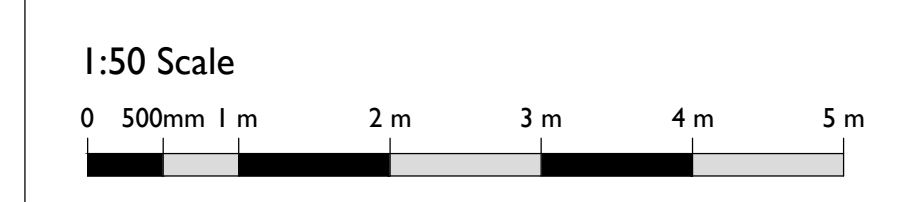
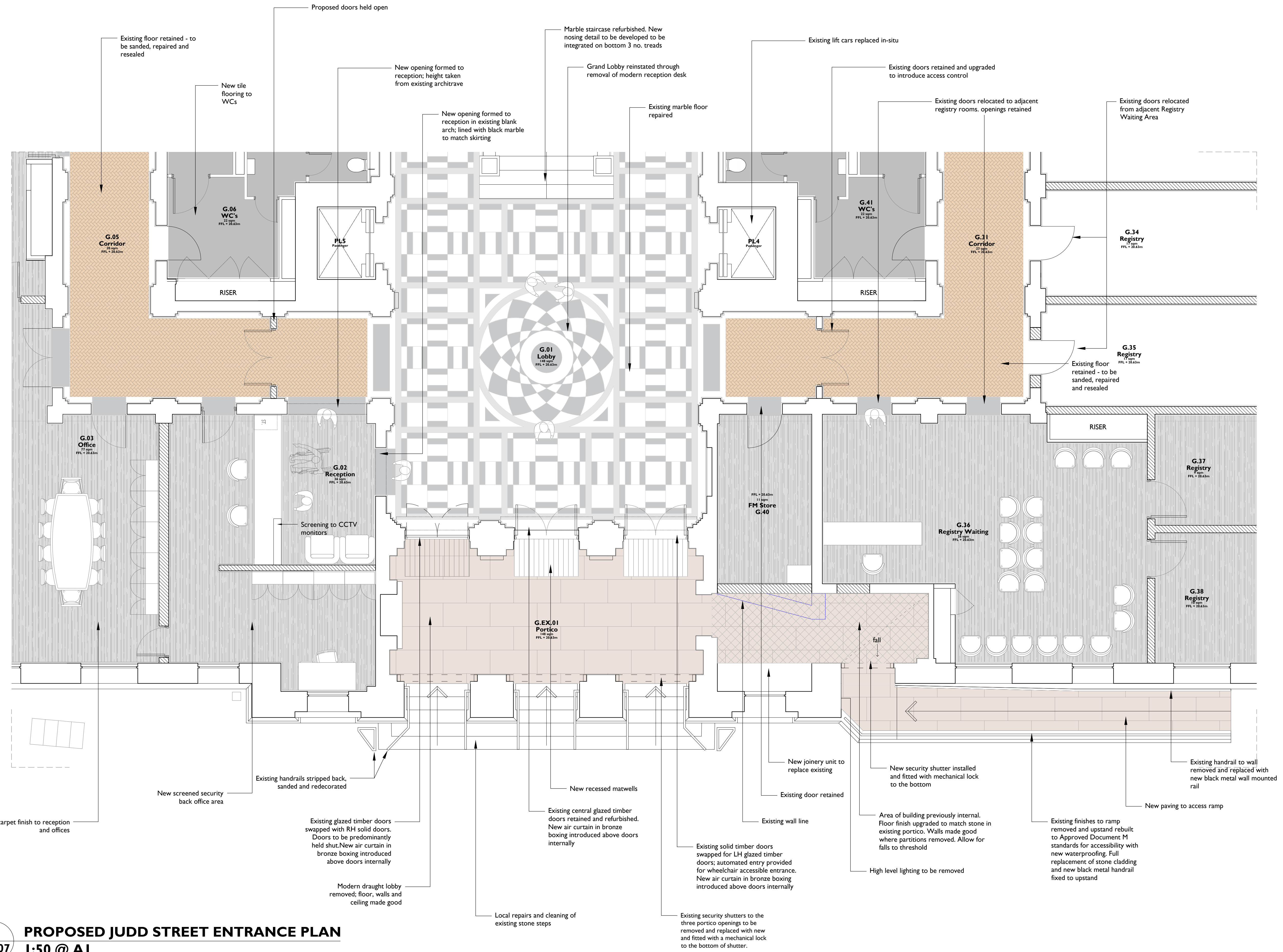
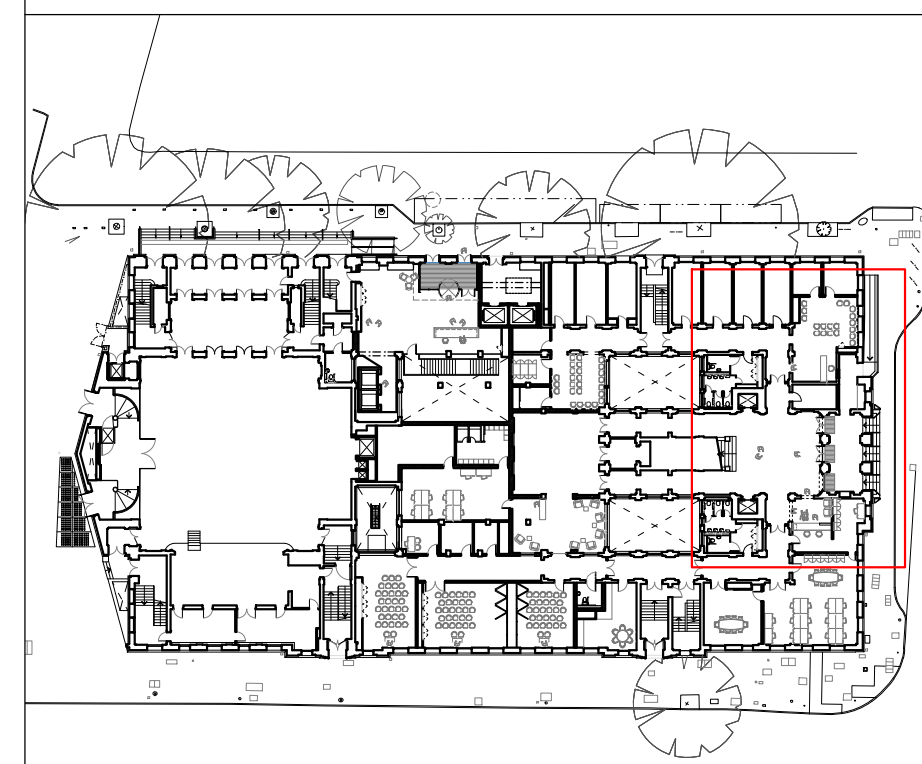

SS P00 18 Apr 2019 OB NS

| ISSUE | DATE | DRAWN | CHECKED | DESCRIPTION |
|-------------------------|--|-------|---------|-------------|
| DRAWING TITLE | Plan - Judd Street Civic & Democratic Entrance | | | |
| DRAWING NO. | CTH-PUR-MB-G0-DR-A-94007 | | | |
| REVISION | SS P00 | | | |
| SIZE & SCALE | A1L 1:50 | | | |
| DRAWING STATUS | SS SUITABLE FOR PLANNING | | | |

I PROPOSED JUDD STREET ENTRANCE PLAN
94007 1:50 @ A1

CLIENT Lendlease
PROJECT Camden Town Hall
JOB NUMBER 238664

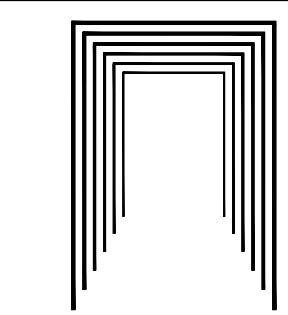

PURCELL

15 Bermondsey Square, Tower Bridge Road, London, SE1 3JN . T: +44(0)20 7397 7171, E:london@purcelluk.com
 © PURCELL 2012. PURCELL IS THE TRADING NAME OF PURCELL MILLER TRITTON LLP