

Notes:
 Drawings are based on survey data and may not accurately represent what is physically present.
 All dimensions are to be verified on site before proceeding with the work.
 All dimensions are in millimeters unless noted otherwise.
 Purcell shall be notified in writing of any discrepancies.

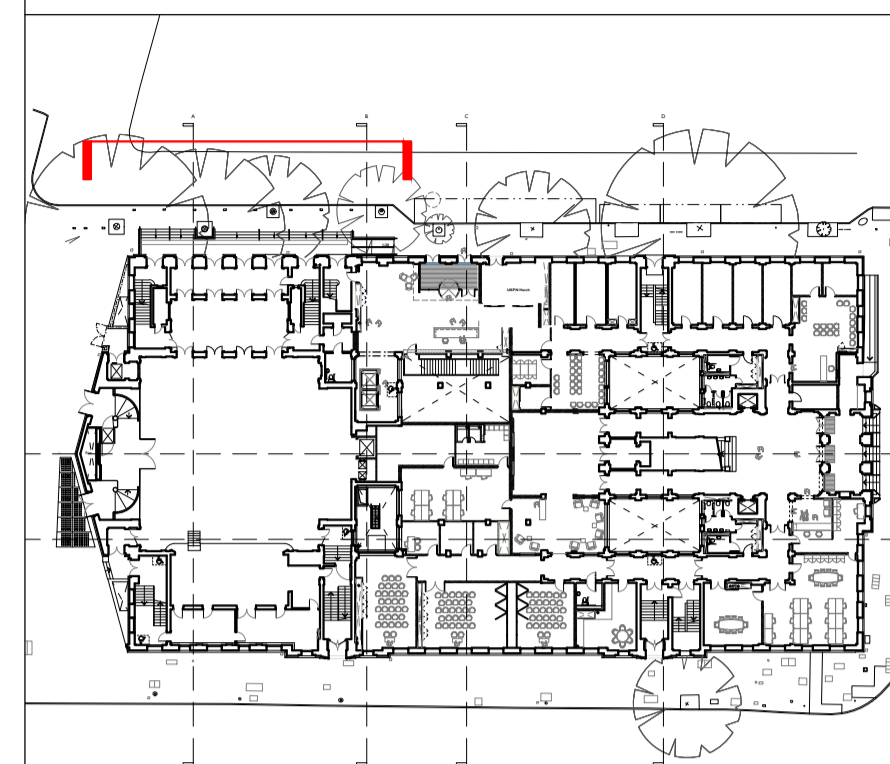

Existing Portland stone repaired and cleaned

New stone faced access ramp with stone upstand

2.No Existing Service core doors retained and refurbished

4.No Existing Camden Centre doors retained and refurbished

Existing bollards retained

Existing sign to be removed. Localised stone repairs required

Proposed black PPC steel handrail introduced

Proposed bollards to match the existing

Existing Service core doors retained and refurbished
Proposed stone clad stairs to Camden Centre

Existing door arrangement retained. Access utilised for Camden centre refuse collection

Existing railings stripped back, sanded and redecorated

New timber door inserted to fit enlarged opening

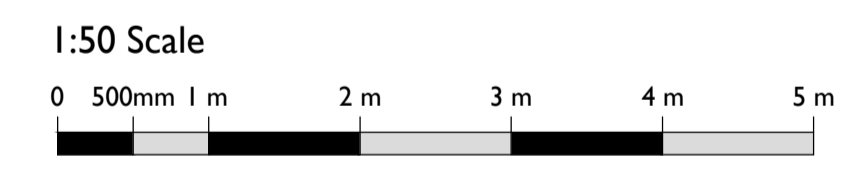

SS P00 18 Apr 2019 TM NS

| ISSUE | DATE | DRAWN | CHECKED | DESCRIPTION |
|-------------------------|---|-------|---------|-------------|
| DRAWING TITLE | Elevation - Bidborough Street Camden Centre Entrance | | | |
| DRAWING NO. | CTH-PUR-MB-G0-DR-A-94001 | | | |
| REVISION | SS P00 | | | |
| SIZE & SCALE | A1L 1:50 | | | |
| DRAWING STATUS | SS SUITABLE FOR PLANNING | | | |

I 94001 PROPOSED CAMDEN CENTRE ENTRANCE ELEVATION 1:50 @ A1

CLIENT Lendlease

PROJECT Camden Town Hall

JOB NUMBER 238664