

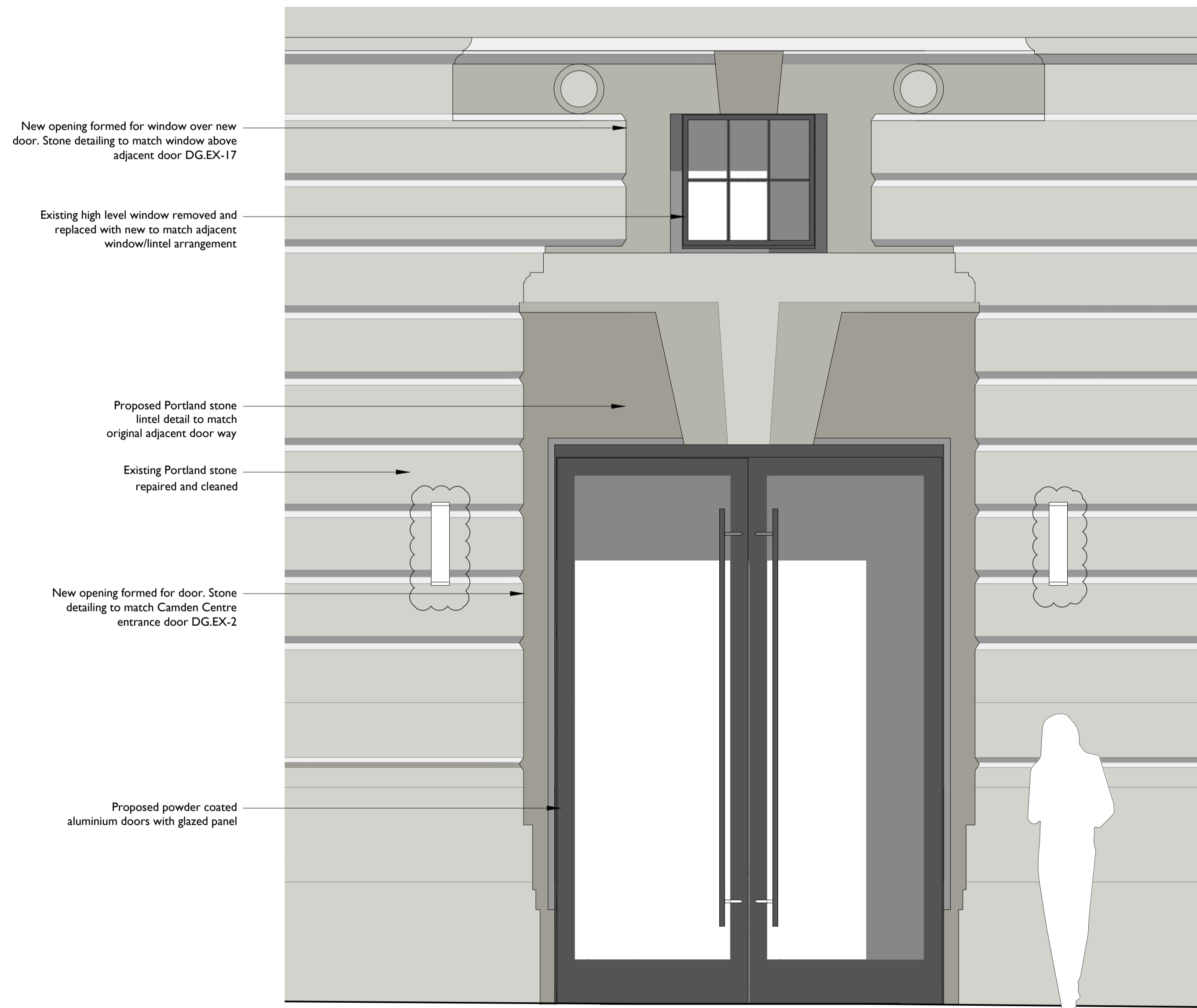

**1 PROPOSED CAMDEN CENTRE ADDITIONAL ENTRANCE AND EXIST**  
**94006 1:50 @ A1**



**2 PROPOSED CAMDEN CENTRE ENTRANCE**  
**94006 1:20 @ A1**

**Notes:**  
 Drawings are based on survey data and may not accurately represent what is physically present.  
 All dimensions are to be verified on site before proceeding with the work.  
 All dimensions are in millimeters unless noted otherwise.  
 Purcell shall be notified in writing of any discrepancies.

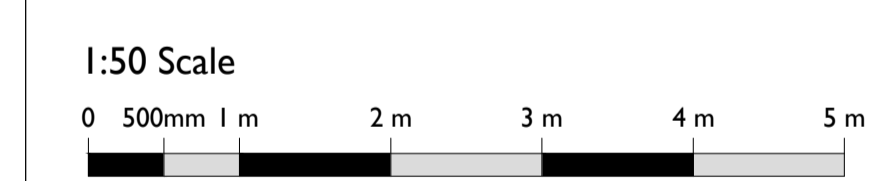
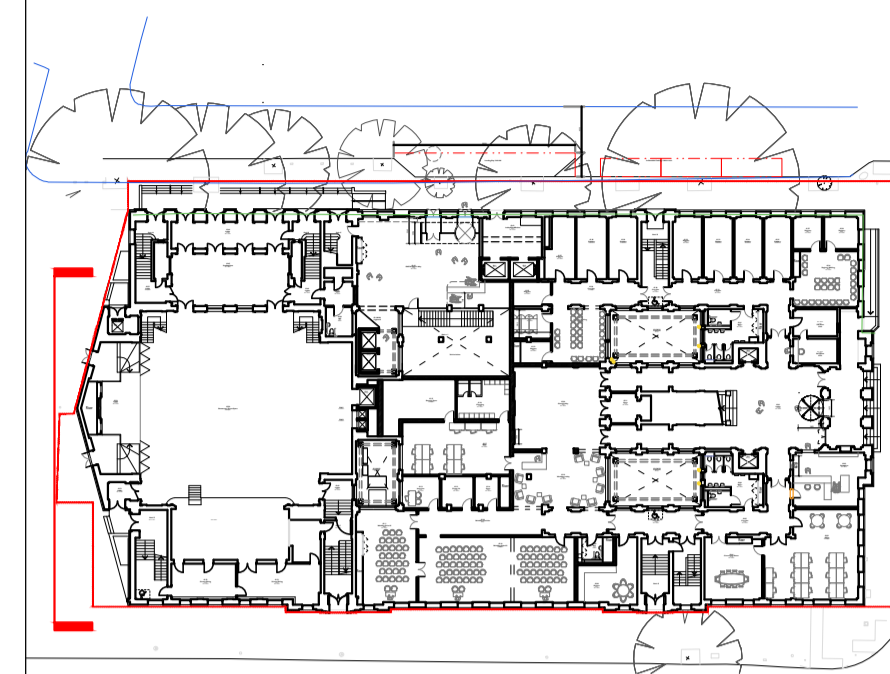

SS P00	17 Apr 2019	OB	NS
SS P01	07 Apr 2020	OB	NS

ISSUE	DATE	DRAWN	CHECKED	DESCRIPTION
<b>DRAWING TITLE</b>	Elevation - Tonbridge Walk Camden Centre Entrance			
<b>DRAWING NO.</b>	CTH-PUR-MB-G0-DR-A-94006			
<b>REVISION</b>	P01			
<b>SIZE &amp; SCALE</b>	A1L 1:50			
<b>DRAWING STATUS</b>	Issued for Planning			

<b>CLIENT</b>	Lendlease	
<b>PROJECT</b>	Camden Town Hall	
<b>JOB NUMBER</b>	238664	