

**Notes:**  
 Drawings are based on survey data and may not accurately represent what is physically present.  
 All dimensions are to be verified on site before proceeding with the work.  
 All dimensions are in millimeters unless noted otherwise.  
 Purcell shall be notified in writing of any discrepancies.

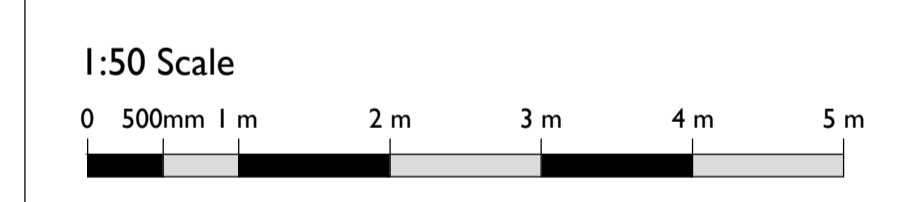
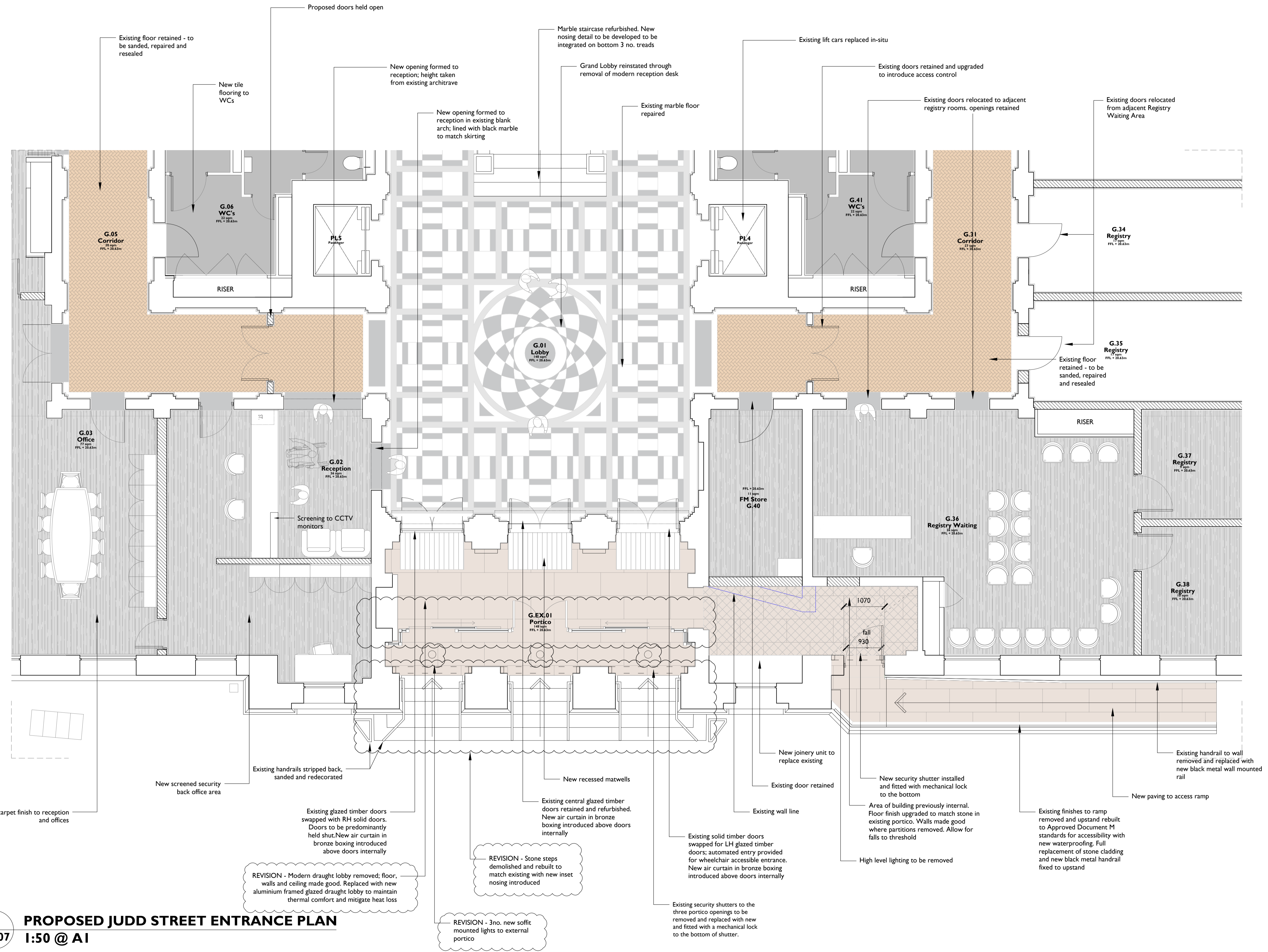
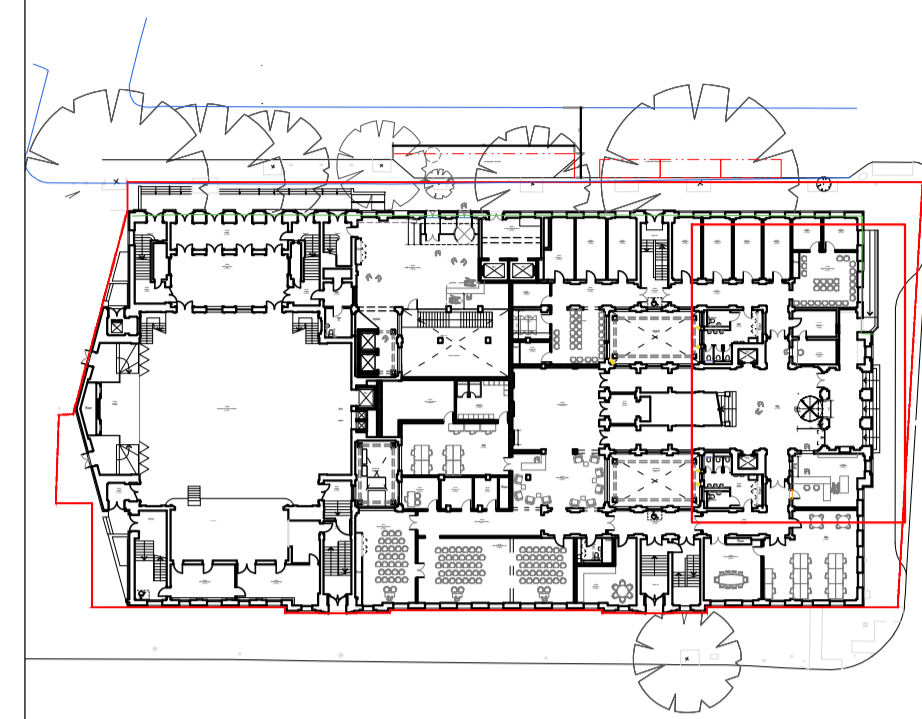

SS P00	03 Apr 2019	OB	NS
SS P01	07 Apr 2020	OB	NS

ISSUE	DATE	DRAWN	CHECKED	DESCRIPTION
<b>DRAWING TITLE</b>	Plan - Judd Street Civic & Democratic Entrance			
<b>DRAWING NO.</b>	CTH-PUR-MB-G0-DR-A-94007			
<b>REVISION</b>	P01			
<b>SIZE &amp; SCALE</b>	A1L 1:50			
<b>DRAWING STATUS</b>	Issued for Planning			

**I 94007** **PROPOSED JUDD STREET ENTRANCE PLAN**  
 1:50 @ A1

**REVISION -** Modern draught lobby removed; floor, walls and ceiling made good. Replaced with new aluminium framed glazed draught lobby to maintain thermal comfort and mitigate heat loss

**REVISION -** Stone steps demolished and rebuilt to match existing with new inset nosing introduced

**REVISION -** 3no. new soffit mounted lights to external portico

<b>CLIENT</b>	Lendlease	
<b>PROJECT</b>	Camden Town Hall	
<b>JOB NUMBER</b>	238664	