

1. Pitched roof section to be removed to form ventilation inverted dormer. Refer to proposed architectural sections for further geometry.
2. Section of ceiling above double height space within pitched roof to be removed to allow for existing window openings to be utilised for louvred ductwork.
3. Existing 1990's conservatory to be removed.
4. Existing plant in roof pitches to be removed.
5. Existing lift motor room retained and reused as rump room - cladding to be replaced.
6. Pitched roof to part of 1940s T-shape extension to be removed to allow for flat roof replacement.
7. Glazed pitched roofs to lanterns above Council Chamber removed.
8. Surface finishes to part of 1940s T-shape extension to be removed to allow for upgrades to thermal insulation and finishes.
9. Roof structure over existing redundant plant enclosure to be demolished.

Notes:
 Drawings are based on survey data and may not accurately represent what is physically present.
 All dimensions are to be verified on site before proceeding with the work.
 All dimensions are in millimeters unless noted otherwise.
 Purcell shall be notified in writing of any discrepancies.

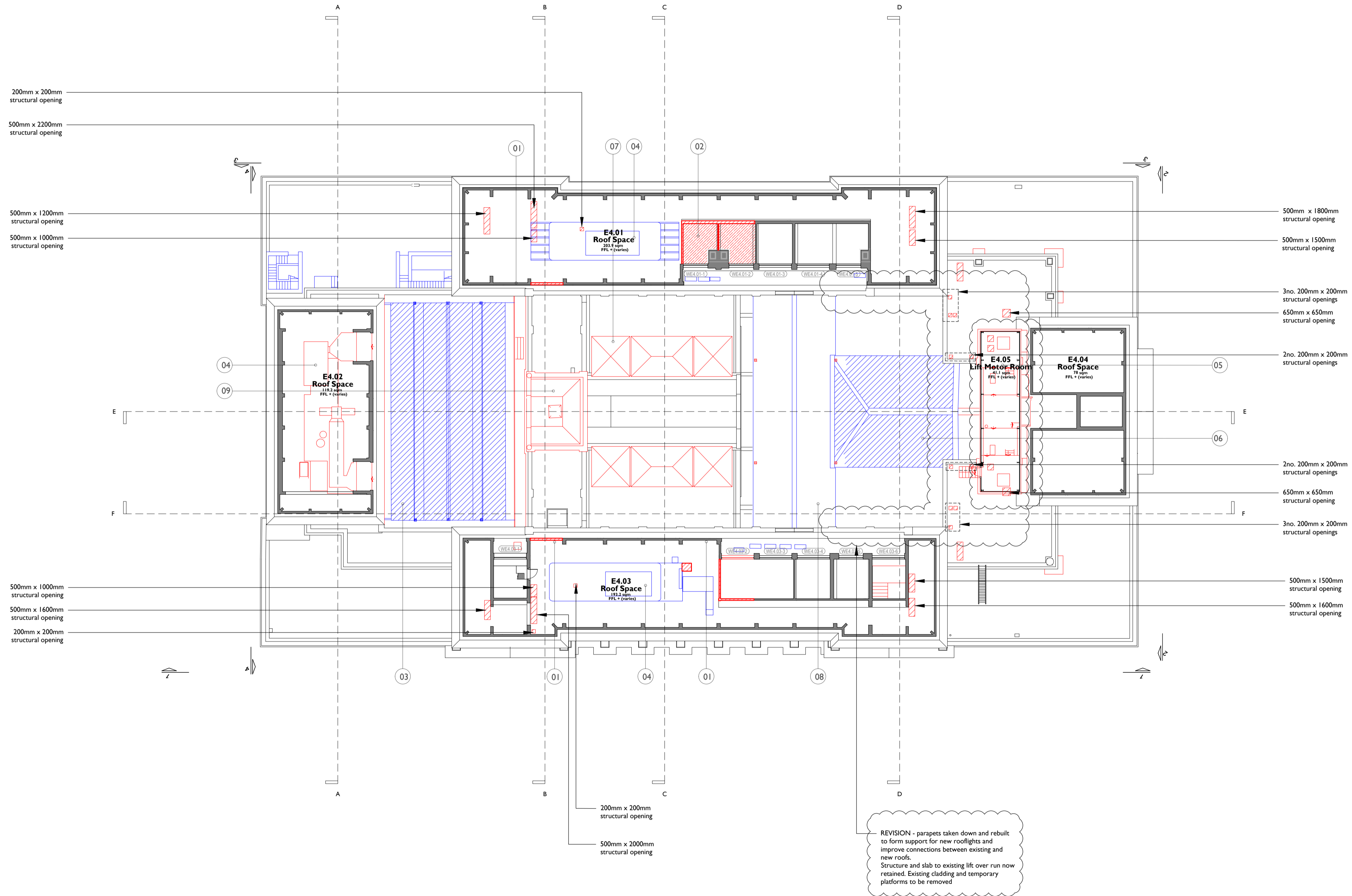

Demolitions & Alterations Key

- Original fabric defined as that documented in Archive Drawings. Where date of fabric is unknown, it is assumed as original.
- Original Fabric: Section of Wall/Slab to be Demolished
 - Original Fabric: Item to be Demolished
 - Overhead - 300mm wide opening to ceiling for high level concealed cable distribution - make good after installation
 - Overhead: Whole bay of vaulted ceiling to be removed for cabling distribution and reinstated
 - Original Fabric: High level opening in wall for services distribution
 - Floor trenches in slab for cable distribution
 - Manhole: Opening in slab
 - Non-Original Fabric: Section of Wall to be Demolished
 - Non-Original Fabric: Item to be Demolished
 - Window Number
 - Door Number
 - Annotation Item

Drawings to be read in conjunction with:
 Internal Repairs & Builder's Works drawing series (93)000 for key spaces
 Conservation Strategy Report CTH-PUR-MP-00-SP-A-00005

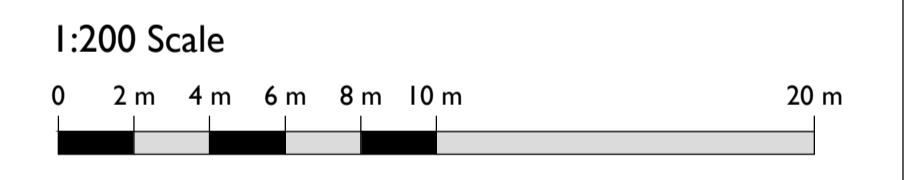

SS P02	07 Apr 2020	OB	TM
SS P01	08 Jul 2019	TM	TM
SS P00	16 Apr 2019	TM	TM

ISSUE	DATE	DRAWN	CHECKED	DESCRIPTION
DRAWING TITLE	GA PROPOSED DEMOLITIONS AND STRIP OUT ROOF PLAN			
DRAWING NO.	CTH-PUR-MP-04-DR-A-91006			
REVISION	P02			
SIZE & SCALE	A1L 1:200			
DRAWING STATUS	Issued for Planning			

CLIENT	Lendlease	
PROJECT	Camden Town Hall	
JOB NUMBER	238664	

I FOURTH FLOOR LEVEL PLAN PROPOSED DEMOLITIONS AND STRIP OUT
91006 1:200 @ A1