

Amendments to previous planning application
(2017/6307/P)

1. Alterations to glazing + cill heights
2. Alterations to material finish: brick changed to render along side elevation to match adjacent properties

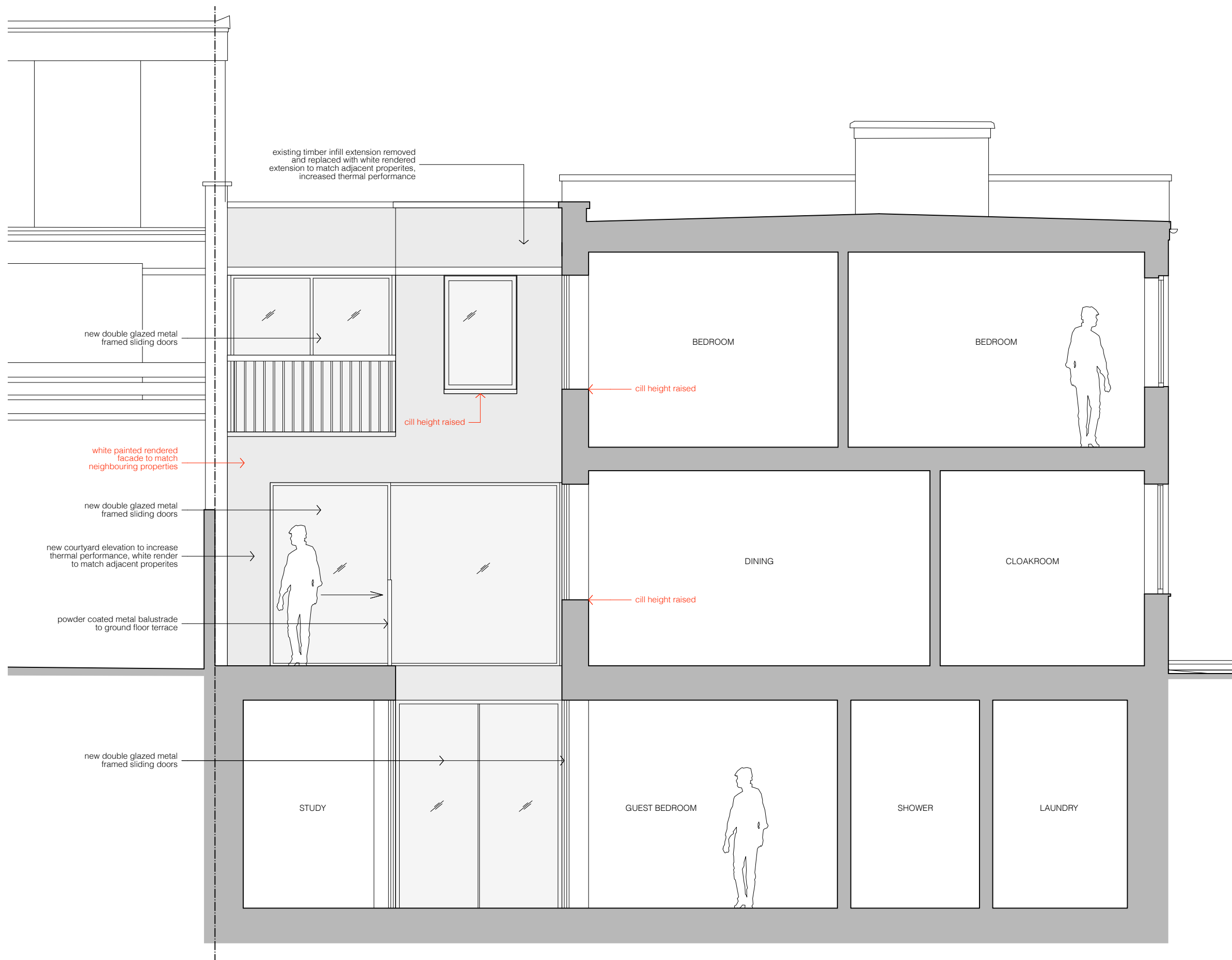

FOR PLANNING

client	Debra Tammer + Gidon Katz
scale	1:50 at A3
project	106 King Henry's Road
drawing title	Proposed Section A
drawing no	1902_300
rev	

STUDIOCARVER

37 Alfred Place
London WC1E 7DP

T: 020 7096 1257
E: mail@studiocarver.co.uk
W: www.studiocarver.co.uk