

EXISTING

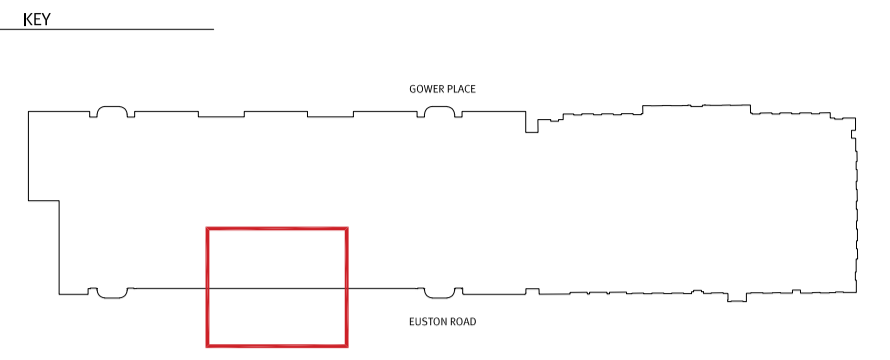

DISCLAIMER:
 This drawings is based on CAD drawings from a third party, as such 3|10 Studio cannot guarantee its accuracy.
 Do not scale dimensions off drawings. Use written or calculated dimensions. The contractor is responsible for checking dimensions before ordering or starting work.
 This document contains confidential and proprietary information that cannot be reproduced or divulged, in whole or in part, without written authorisation from 3|10 studio ltd.
 DRAWINGS NOT FOR CONSTRUCTION PURPOSES

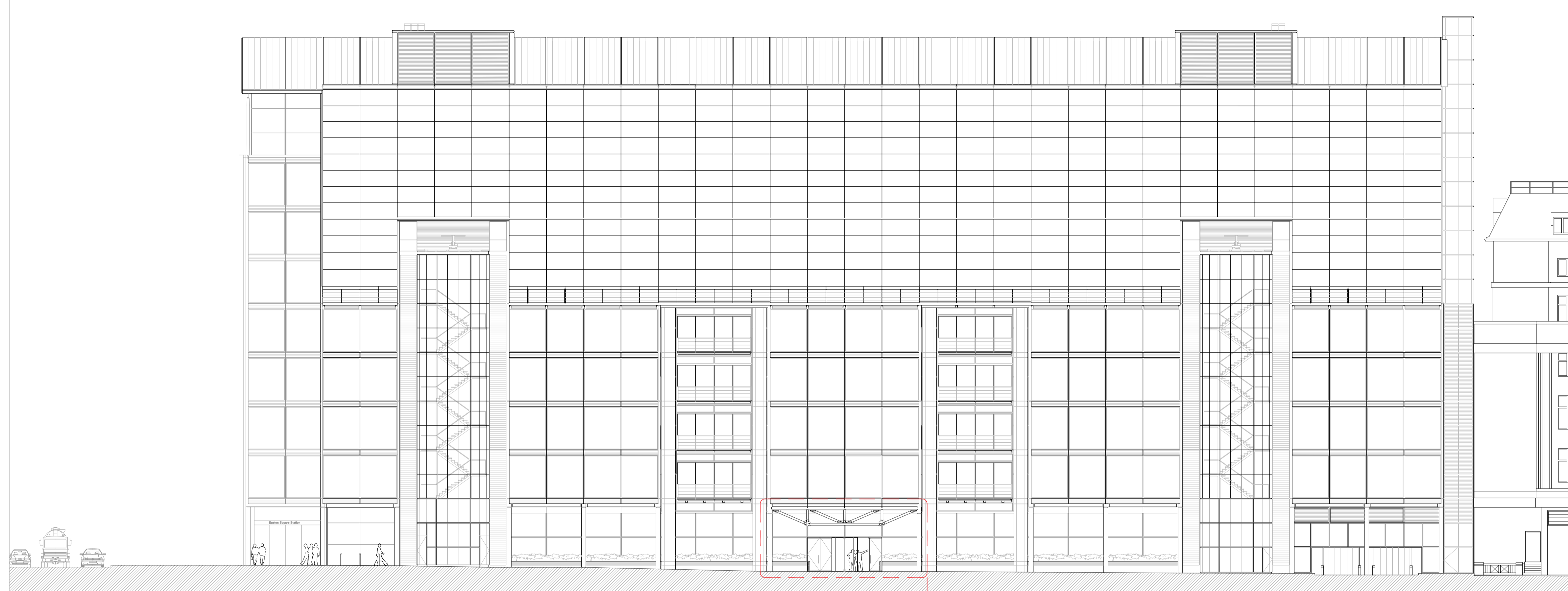

01 General Arrangement - Existing Elevation
 1:200 @ A1

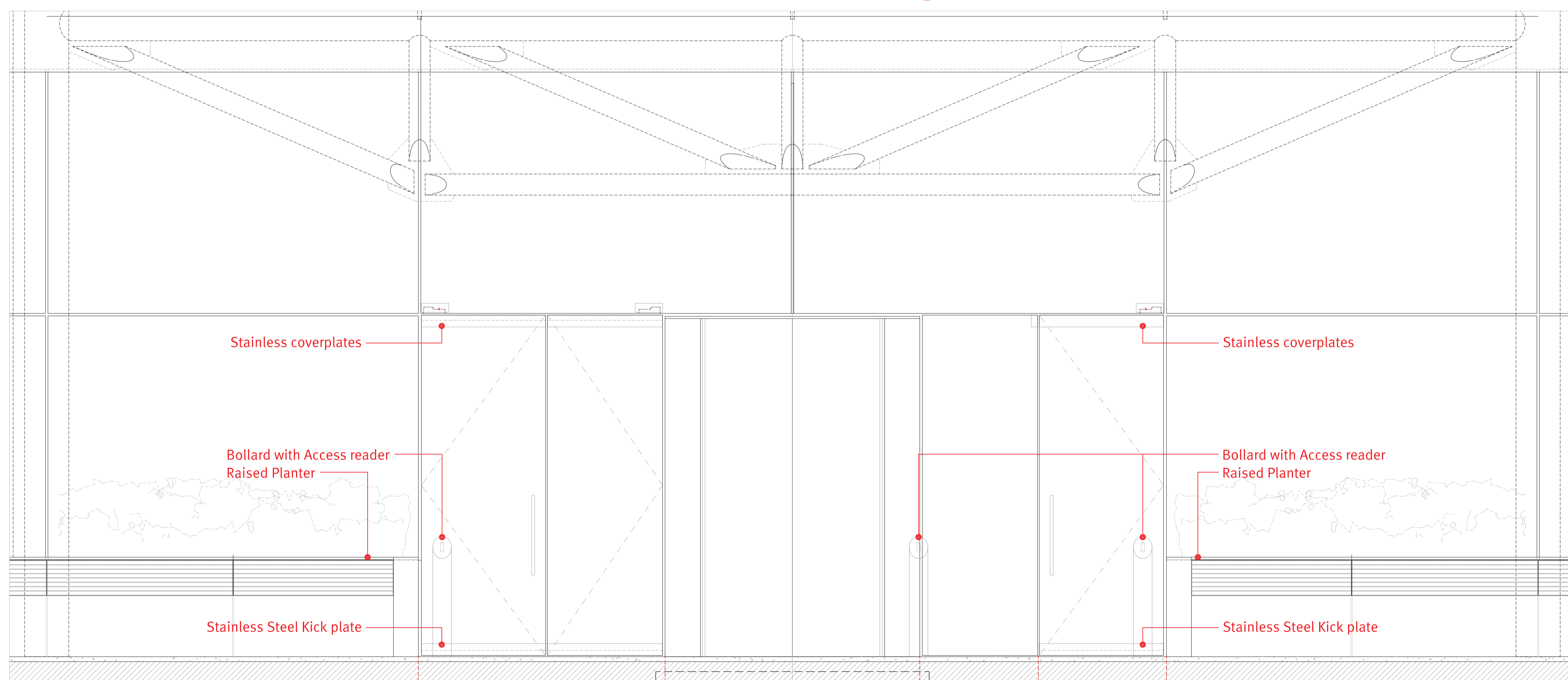

02 Details - Existing Elevation
 1:20 @ A1

REV	DATE	COMMENT
P1	06.05.2020	Planning Application Issue

STATUS: Planning Application Submission

DATE: 24.04.2020
 DRAWING TITLE: General Arrangement Existing Elevations
 SCALE: Varies

PROJECT NAME: Wellcome Trust
 215 Euston Road
 Gower Place Staff Entrance

DRAWING NUMBER: Lo63_A_G200_XE_00
 REVISION: P1

CLIENT:
 The Wellcome Trust
 215 Euston Road
 London
 NW1 2BE

3|10 studio
 architecture

Brightbow Workspace
 62 Bedminster Parade
 Bristol
 BS3 4HL

TEL 0117 223 0078
 info@310studio.co.uk
 www.310studio.co.uk