

# EXISTING

## SECTION KEY PLAN

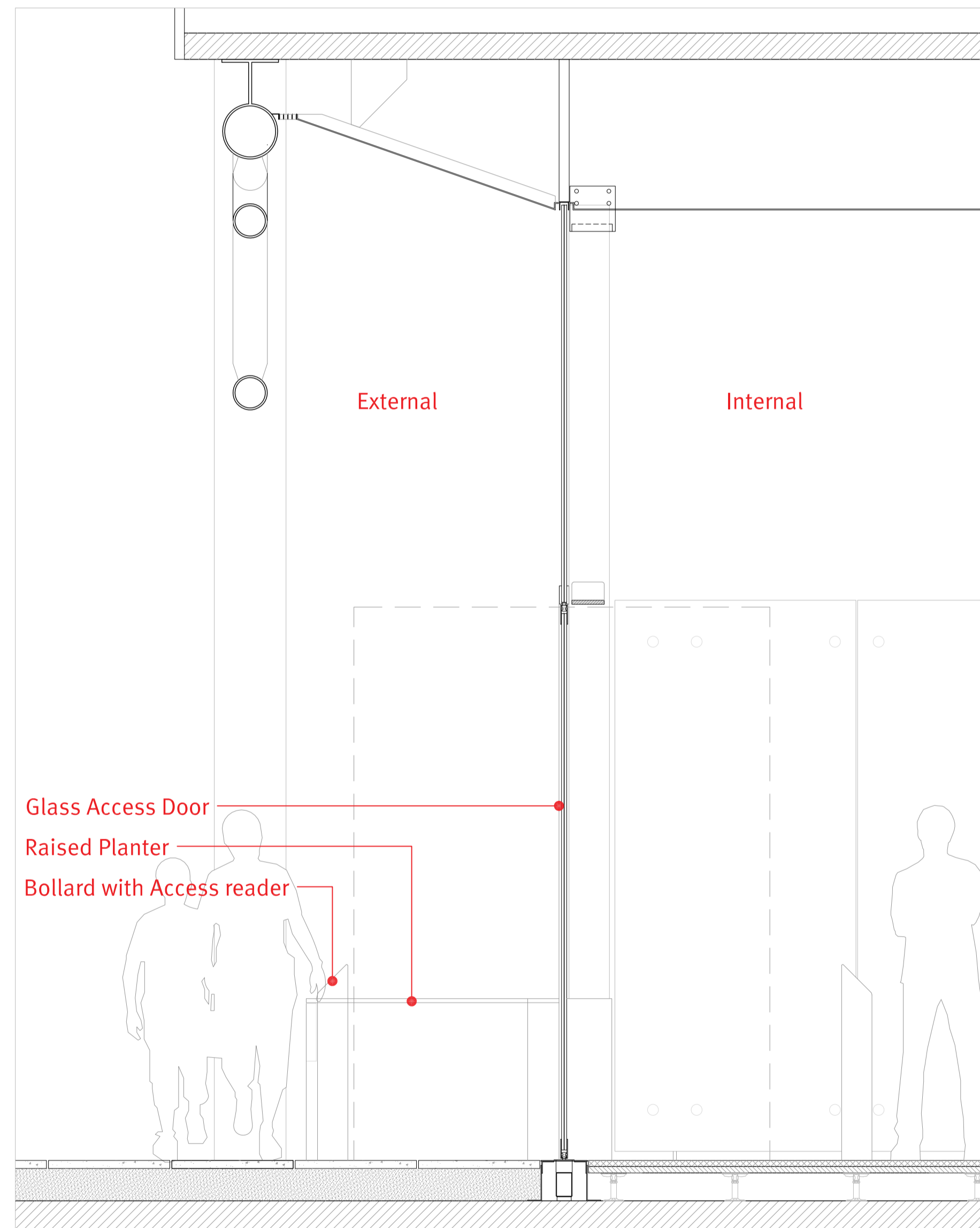

AA Existing Section - Through Access Door  
1:20 @ A3

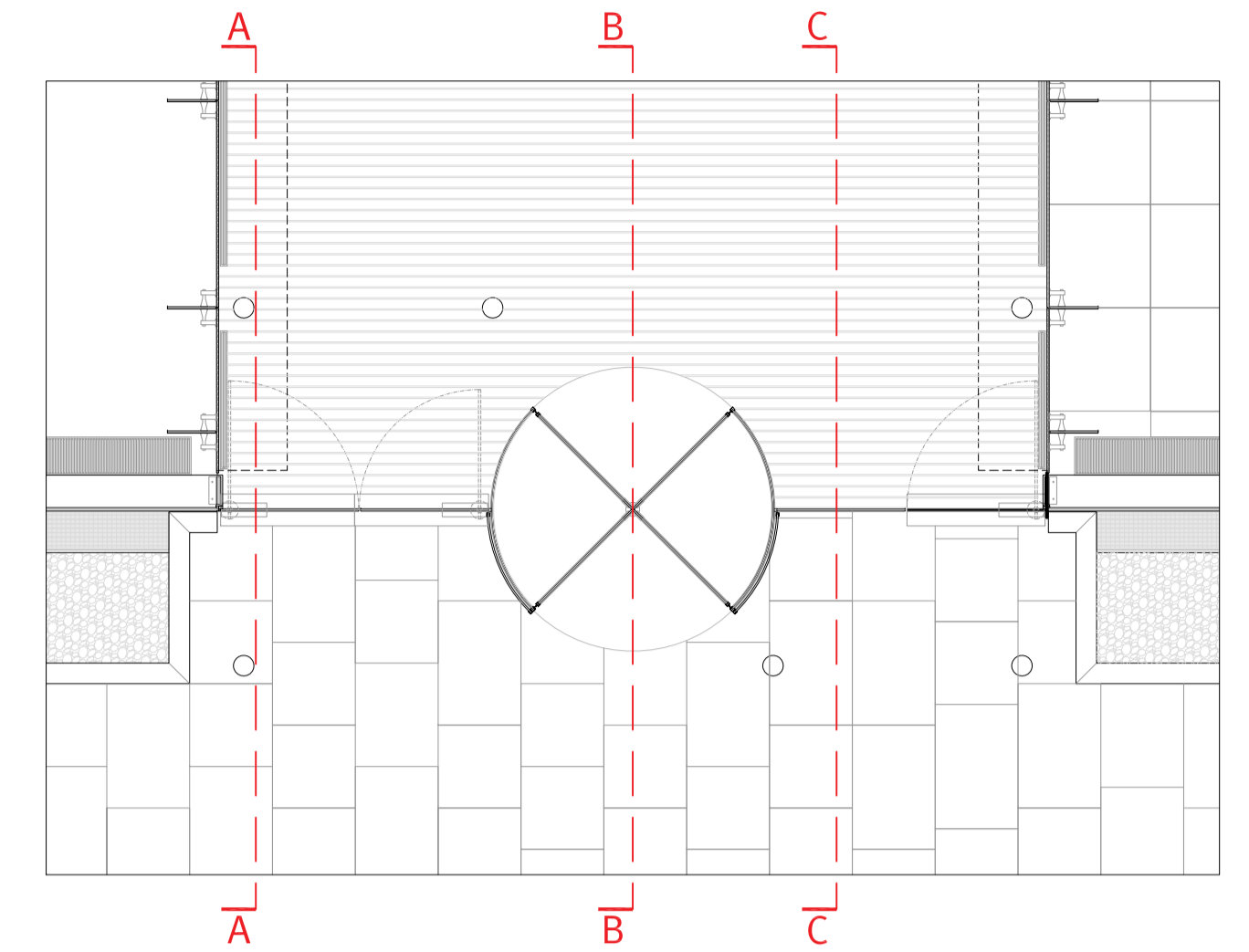
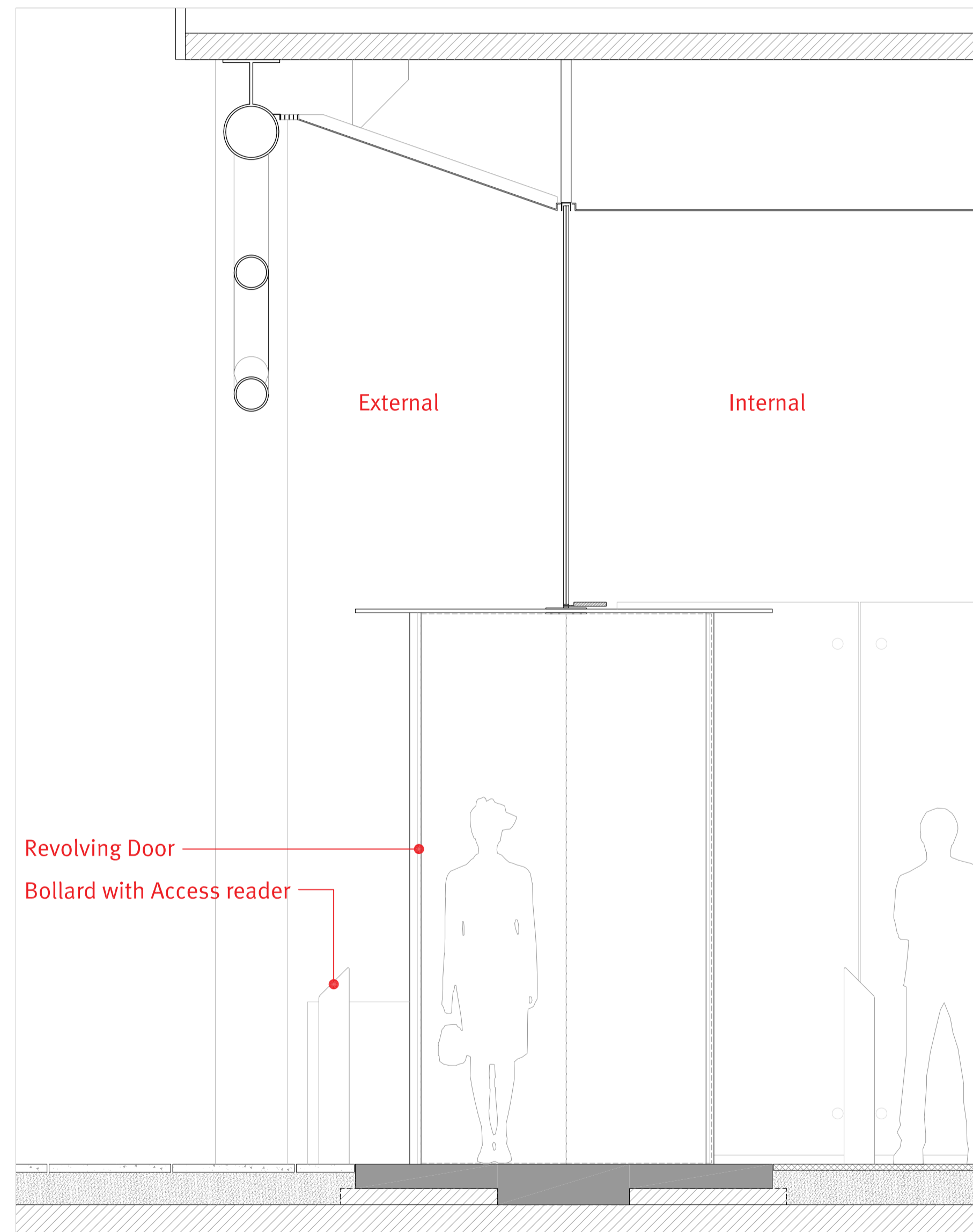
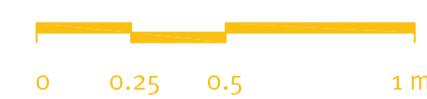

BB Existing Section - Through Revolving Door  
1:20 @ A3

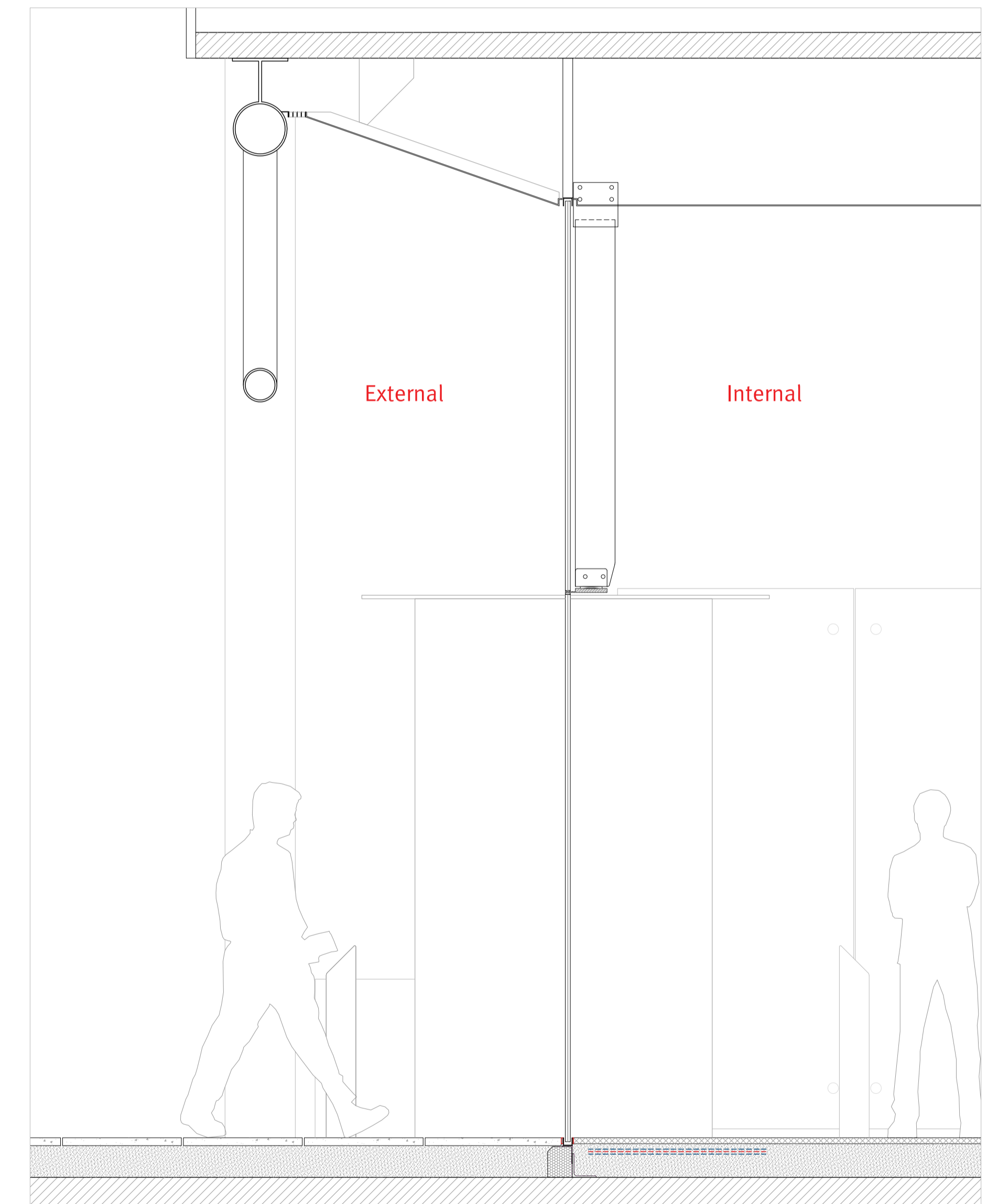
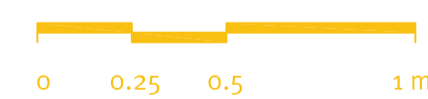

CC Existing Section - Through Fixed Glass  
1:20 @ A3

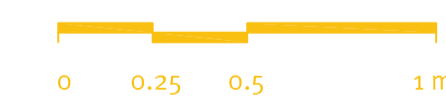

REV	DATE	COMMENT
P1	06.05.2020	Planning Application Issue

DISCLAIMER:  
This drawings is based on CAD drawings from a third party, as such 3|10 Studio cannot guarantee its accuracy.  
Do not scale dimensions off drawings. Use written or calculated dimensions. The contractor is responsible for checking dimensions before ordering or starting work.  
This document contains confidential and proprietary information that cannot be reproduced or divulged, in whole or in part, without written authorisation from 3|10 studio ltd.  
DRAWINGS NOT FOR CONSTRUCTION PURPOSED

**STATUS:** Planning Application Submission

CLIENT:  
The Wellcome Trust  
215 Euston Road  
London  
NW1 2BE



PROJECT NAME:  
Wellcome Trust  
215 Euston Road  
Gower Place Staff Entrance

DRAWING NUMBER:  
Lo63\_A\_G200\_XS\_00

REVISION:  
P1

DATE:  
16.01.2020

DRAWING TITLE:  
General Arrangement  
Existing Sections

SCALE:  
1:20 @ A1

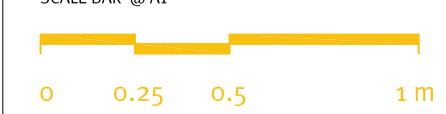

**3|10 studio**  
architecture

Brightbow Workspace  
62 Bedminster Parade  
Bristol  
BS3 4HL

TEL 0117 223 0078  
info@310studio.co.uk  
www.310studio.co.uk

**RIBA**  
Chartered Practice