

01 General Arrangement - Existing Plan
1:200 @ A1

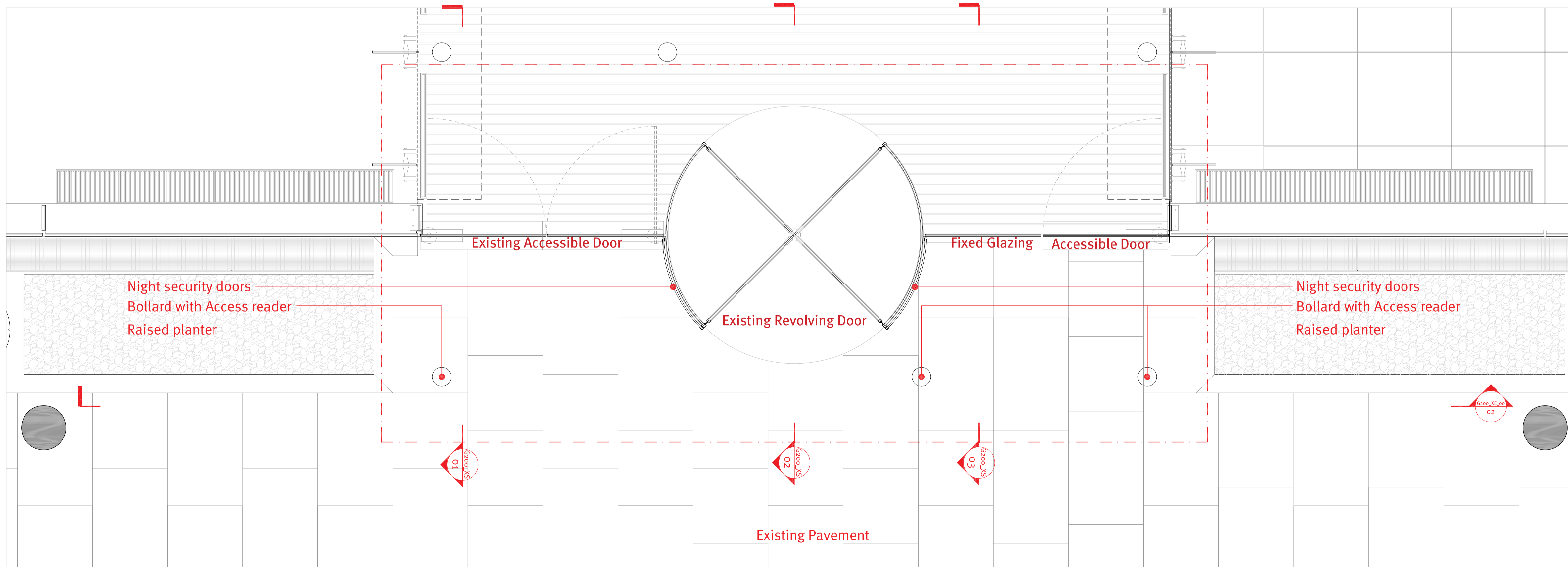

02 Details - Existing Plan
1:20 @ A1



EXISTING

KEY

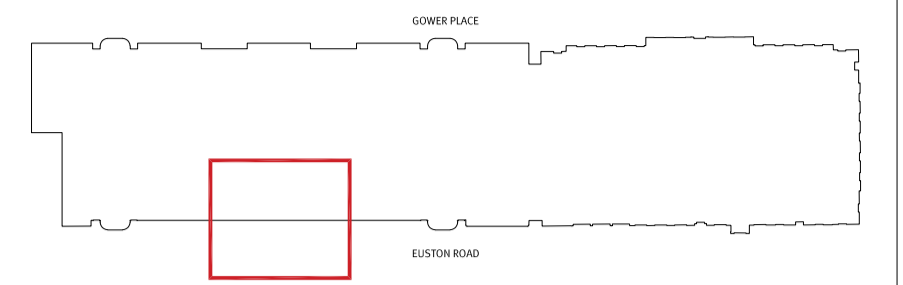

DISCLAIMER:
This drawings is based on CAD drawings from a third party, as such 3|10 Studio cannot guarantee its accuracy.
Do not scale dimensions off drawings. Use written or calculated dimensions. The contractor is responsible for checking dimensions before ordering or starting work.
This document contains confidential and proprietary information that cannot be reproduced or divulged, in whole or in part, without written authorisation from 3|10 studio ltd.
DRAWINGS NOT FOR CONSTRUCTION PURPOSED

KEY

Boundary - Extent of site proposed works - - - - -

| REV | DATE | COMMENT |
|-----|------------|----------------------------|
| P1 | 06.05.2020 | Planning Application Issue |

STATUS: Planning Application Submission

| DATE: | DRAWING TITLE: | SCALE: |
|------------|-----------------------------------|--------|
| 16.12.2019 | General Arrangement Existing plan | varies |

SCALE BAR @ A1

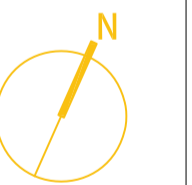

| PROJECT NAME: | DRAWING NUMBER | REVISION |
|---|-------------------|----------|
| Wellcome Trust 215 Euston Road Gower Place Staff Entrance | Lo63_A_G200_XP_00 | P1 |

CLIENT:
The Wellcome Trust
215 Euston Road
London
NW1 2BE



3|10 studio
architecture

Brightbow Workspace
62 Bedminster Parade
Bristol
BS3 4HL

TEL 0117 223 0078
info@310studio.co.uk
www.310studio.co.uk

