

Notes:
 Drawings are based on survey data and may not accurately represent what is physically present.
 All dimensions are to be verified on site before proceeding with the work.
 All dimensions are in millimeters unless noted otherwise.
 Purcell shall be notified in writing of any discrepancies.

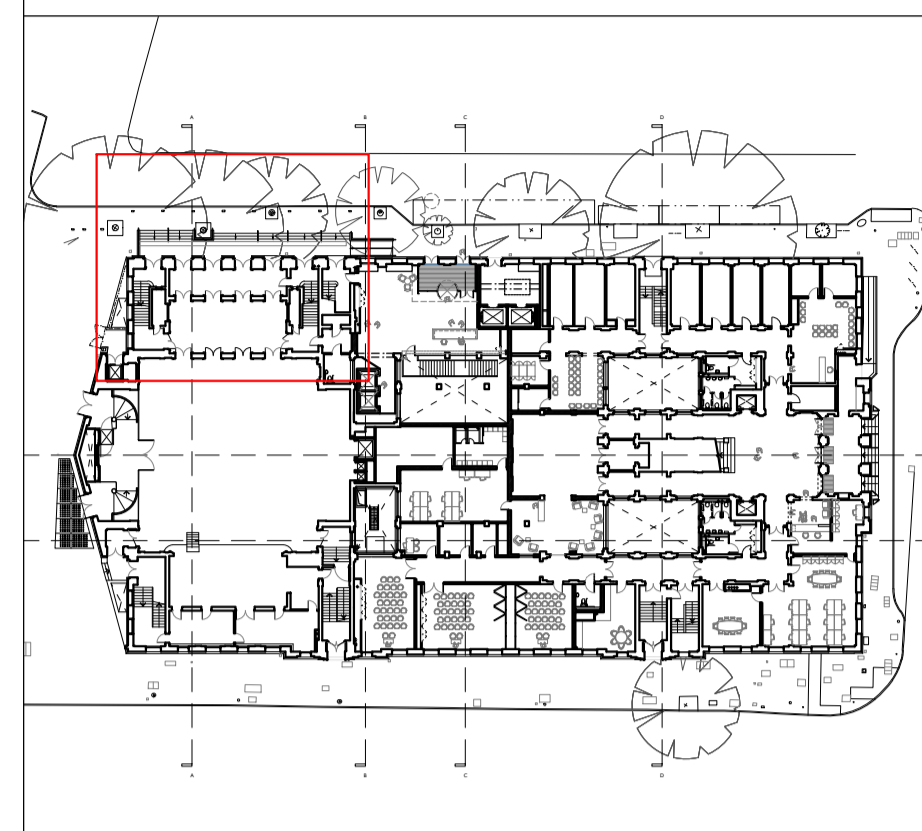

Key
 Green dashed line denotes boundary of new landscape proposals

- Existing timber floor boards retained and repaired
- Existing thresholds retained and made good to all doors
- Existing parquet floor retained and repaired
- All historically significant finishes internally to be retained
- Existing Stone floor repaired
- Proposed recessed door matt
- Existing doors retained and refurbished
- Existing bollards retained
- 2.No Existing Service core doors retained and refurbished
- Proposed new stepped arrangement to provide level landing to all Camden Centre doors - to match existing Yorkstone paving
- New fall prevention 'rumble strip' to top of steps. Distance from step edge to be confirmed with Building Control Officer
- New stone paved entrance landing to Camden Centre. Falls laid to drain away from building
- Proposed black metal handrail with black metal posts fixed into steps
- 4.No Existing doors retained and upgraded. Refer to Door Schedule for full details.
- Black powder coated - GreenBlue - Adur Grilles to house existing trees
- Existing motor cycle bay moved to Tonbridge Walk. Existing pavement line extended
- Green dashed line denotes boundary of new landscape proposals

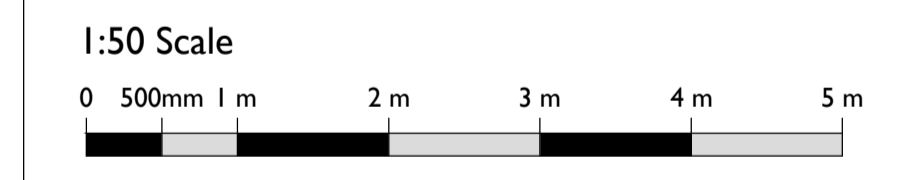

SS P00 18 Apr 2019 TM NS

ISSUE	DATE	DRAWN	CHECKED	DESCRIPTION
DRAWING TITLE	Plan - Bidborough Street Camden Centre Entrance			
DRAWING NO.	CTH-PUR-MB-G0-DR-A-94000			
REVISION	SS P00			
SIZE & SCALE	A1L 1:50			
DRAWING STATUS	SS SUITABLE FOR PLANNING			

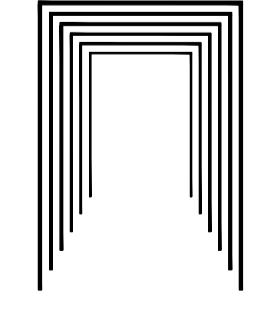
CLIENT	Lendlease	
PROJECT	Camden Town Hall	
JOB NUMBER	238664	

I 94000 **PROPOSED CAMDEN CENTRE ENTRANCE PLAN**
1:50 @ A1

