

- Existing ramp to removed
- Non original door removed
- Existing services and plant stripped out of lightwells.
- Existing drainage pipework to be stripped out. Sections of pipework assumed to be original.
- Original doors onto lightwells removed to allow for replacement with automatic opening replacement for smoke ventilation.
- Section of existing pitched roof removed to allow for connection of new rooflight.
- Overhanging section of slate roof pitch to be removed to allow for connection of new rooflight.
- Existing pitched roof to 1940s extension removed to allow for new flat roof.
- Roof finishes to section of existing pitched roof removed to allow for thermal upgrades.
- Existing windows to be retained and restored

**Notes:**  
Drawings are based on survey data and may not accurately represent what is physically present.

All dimensions are to be verified on site before proceeding with the work.

All dimensions are in millimeters unless noted otherwise.

Purcell shall be notified in writing of any discrepancies.

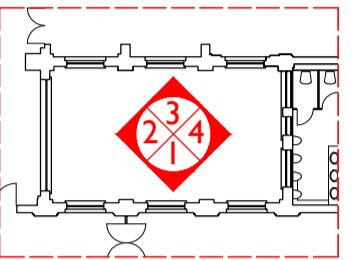
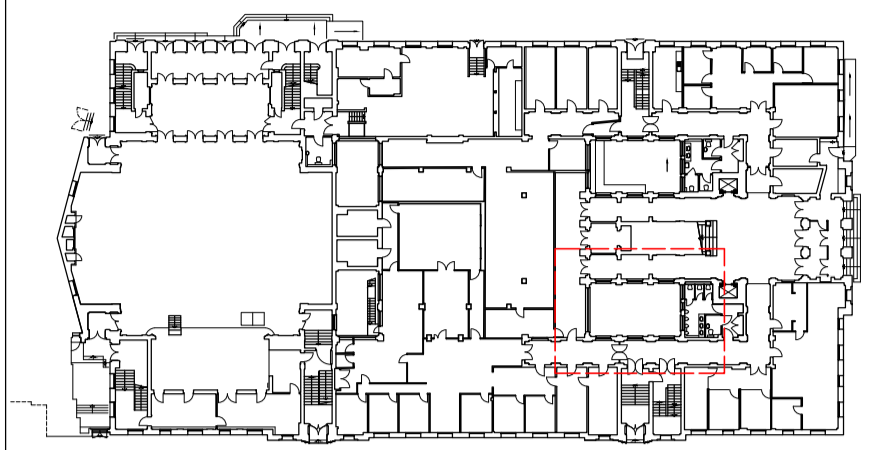

**Demolitions & Alterations Key**

Original fabric defined as that documented in Archive Drawings. Where date of fabric is unknown, it is assumed as original.

- Original Fabric: Section of Wall/Slab to be Demolished
- Original Fabric: Item to be Demolished
- Overhead - 300mm wide opening to ceiling for high level concealed cable distribution - make good after installation
- Overhead: Whole bay of vaulted ceiling to be removed for cabling distribution and reinstated
- Original Fabric: High level opening in wall for services distribution
- Floor trenches in slab for cable distribution
- Manhole: Opening in slab
- Non-Original Fabric: Section of Wall to be Demolished
- Non-Original Fabric: Item to be Demolished
- Window Number
- Door Number
- Annotation Item

Drawings to be read in conjunction with:

Internal Repairs & Builder's Works drawing series (93)000 for key spaces  
Conservation Strategy Report: CTH-PUR-MP-00-SP-A-00005

1:200 Scale



SS P00 18 Apr 2019 OB NS

ISSUE	DATE	DRAWN	CHECKED	DESCRIPTION
<b>DRAWING TITLE</b>		GA PROPOSED DEMOLITIONS AND STRIP OUT SOUTH-WEST LW.02 - ELEVATIONS		
<b>DRAWING NO.</b>		CTH-PUR-MP-ZZ-DR-A-91105		
<b>REVISION</b>		SS P00		
<b>SIZE &amp; SCALE</b>		A1L	1:200	
<b>DRAWING STATUS</b>		SS SUITABLE FOR PLANNING		

<b>CLIENT</b>	Lendlease
<b>PROJECT</b>	Camden Town Hall
<b>JOB NUMBER</b>	238664

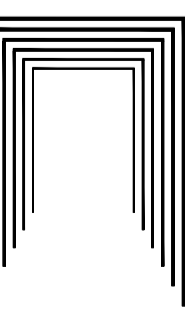

**PURCELL**

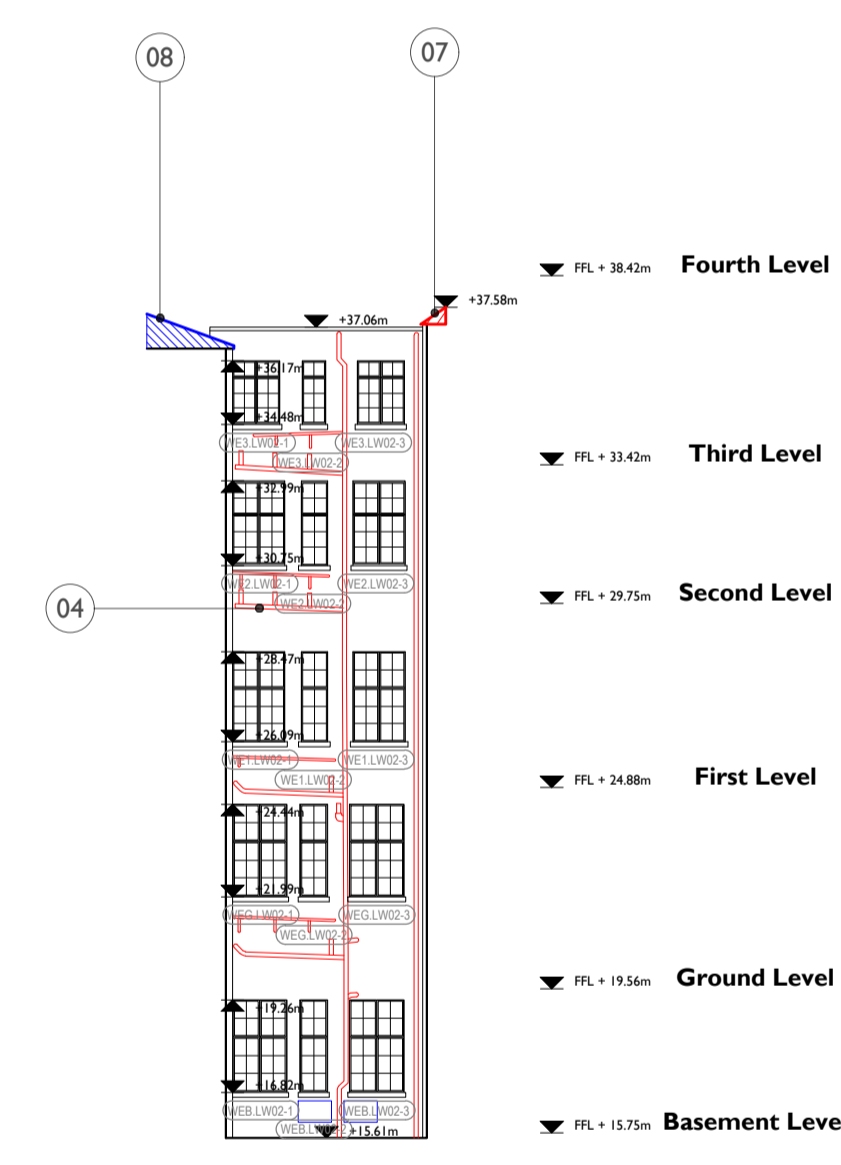
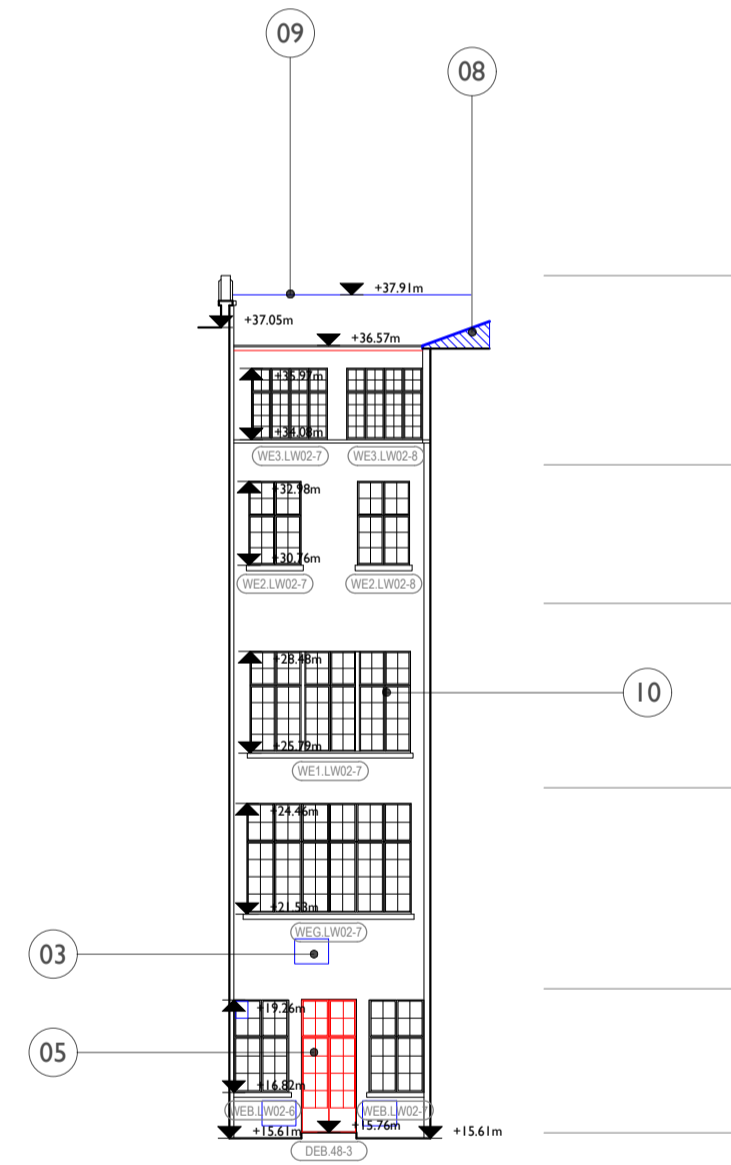
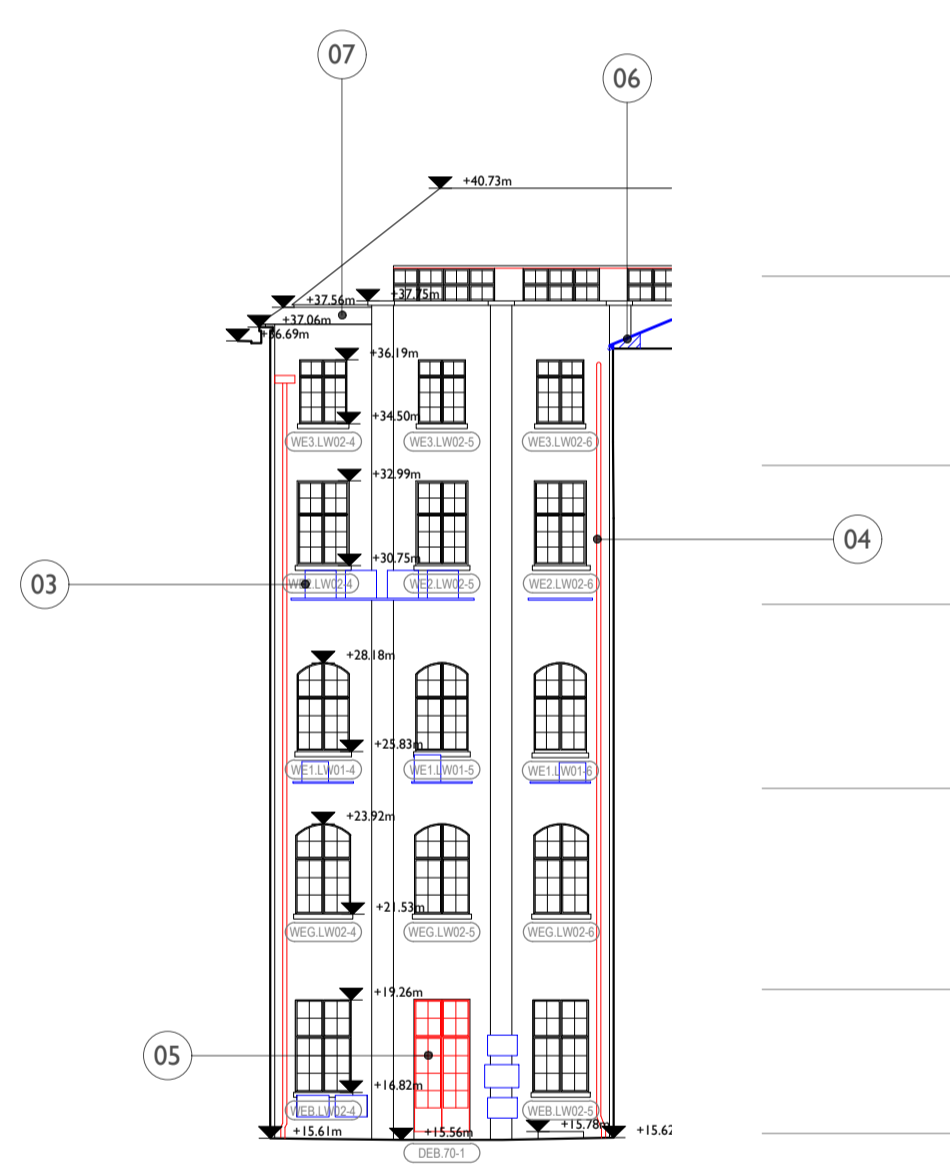

**1 LIGHTWELL 2 - NORTH ELEVATION**  
91105 1:200 @ A1

**2 LIGHTWELL 2 - EAST ELEVATION**  
91105 1:200 @ A1

**3 LIGHTWELL 2 - SOUTH ELEVATION**  
91105 1:200 @ A1

**4 LIGHTWELL 2 - WEST ELEVATION**  
91105 1:200 @ A1