



2.No louvers inserted above proposed windows for UKPN ventilation

Existing windows removed and new louvers inserted into existing openings for UKPN ventilation. Existing metal grilles in front of opening retained

Proposed aluminium doors to replace existing timber doorset

2.No Proposed opening required for the insertion of aluminium double door set

New low level opening created to match adjacent louvers introduced behind proposed metal grating for UKPN ventilation

Existing windows removed and new louvers inserted into existing openings for UKPN ventilation. Existing metal grilles in front opening retained

**1 PROPOSED SME OFFICES ENTRANCE ELEVATION**  
94004 1:50 @ AI



New Powder coated Louvered Panel for UKPN ventilation

Existing Portland stone repaired and cleaned

New window inserted above proposed doorset to match existing profile adjacent

Existing lintel above double doorset removed to provide full height window/ door arrangement. Stonework to be repaired where lintel is introduced

**2 PROPOSED REFUSE AND BIKE ENTRANCE**  
94004 1:20 @ AI

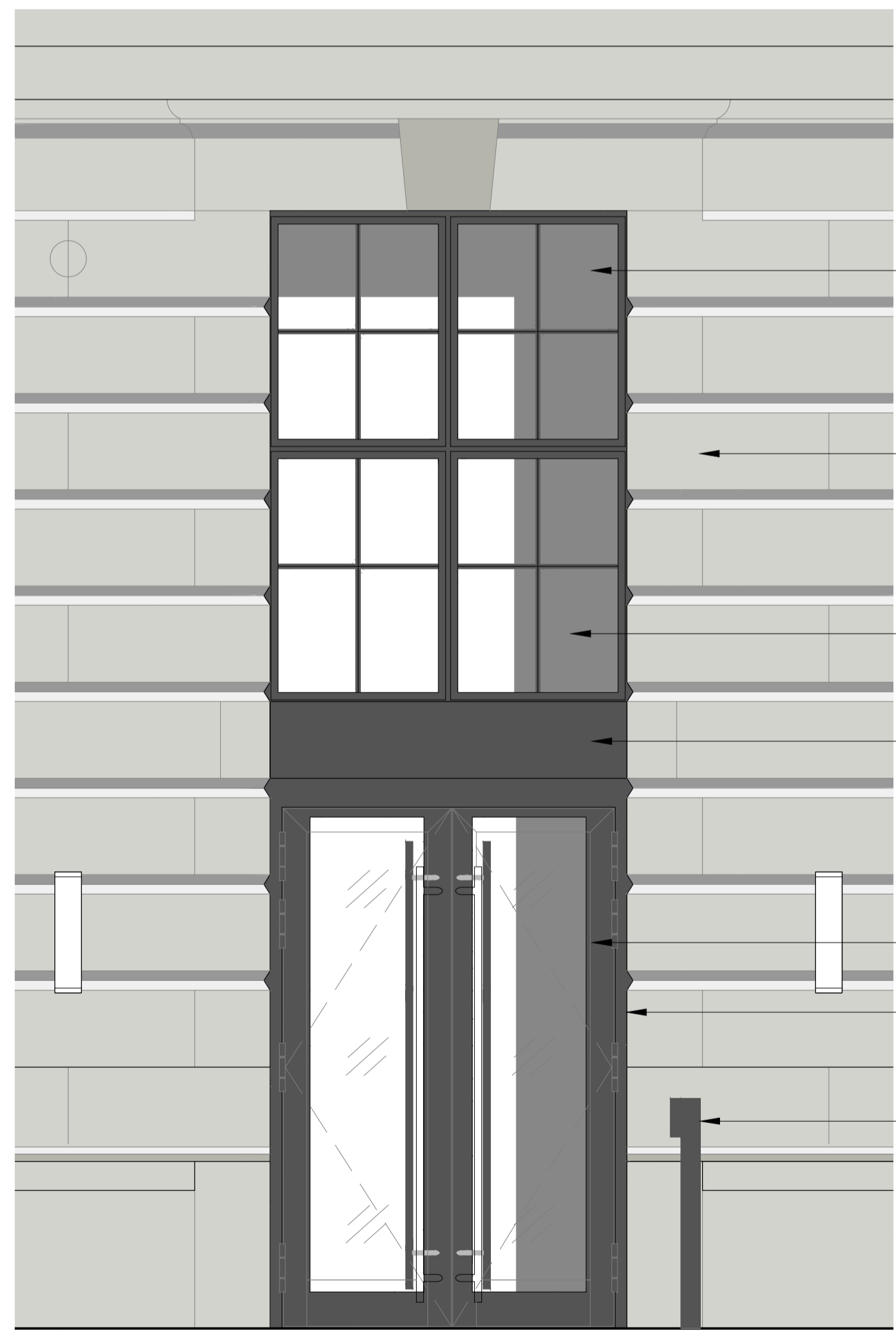

Proposed window as part of combined window / doorset to match existing profiles

Existing Portland stone repaired and cleaned

Existing stone and low level window removed to form new door opening

Powder coated aluminium cladding panel as part of combined window / doorset

Proposed automated powder coated aluminium doors with glazed panel

New openings in stonework formed following profiles of existing detailing. Recessed joints returned into reveals

DDA access control button for automated double doors

**3 PROPOSED OFFICES ENTRANCE DOOR**  
94004 1:20 @ AI

**Notes:**  
Drawings are based on survey data and may not accurately represent what is physically present.  
All dimensions are to be verified on site before proceeding with the work.  
All dimensions are in millimeters unless noted otherwise.  
Purcell shall be notified in writing of any discrepancies.

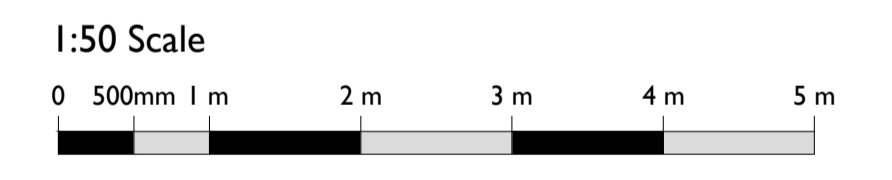
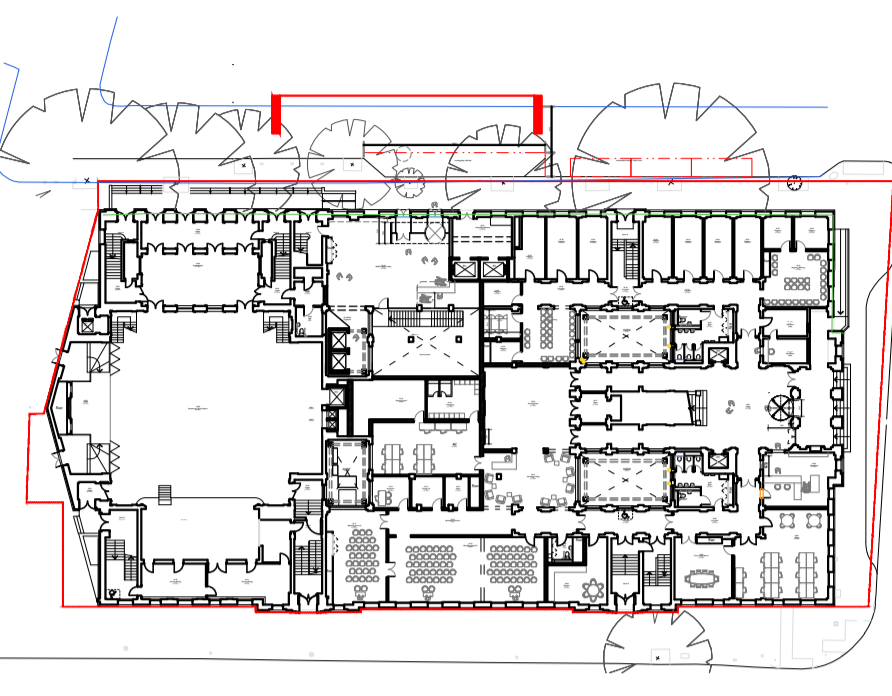

S5 P00	16 Apr 2019	TM	NS
S25 P01	07 Apr 2020	OB	NS

ISSUE	DATE	DRAWN	CHECKED	DESCRIPTION
<b>DRAWING TITLE</b>	Elevation - Bidborough Street SME Office Entrance			
<b>DRAWING NO.</b>	CTH-PUR-MB-G0-DR-A-94004			
<b>REVISION</b>	P01			
<b>SIZE &amp; SCALE</b>	A1L 1:50 & 1:20			
<b>DRAWING STATUS</b>	Issued for Planning			

<b>CLIENT</b>	Lendlease	
<b>PROJECT</b>	Camden Town Hall	
<b>JOB NUMBER</b>	238664	