

- 2No. new opening created for insertion of glazed double door sets.
- 1960's extension to corner of Tonbridge Walk/Euston Road to be demolished. External area to be rebuilt to mirror southerly end of Tonbridge Walk.
Stone plinth inserted with metal railings and gate forming a tertiary exit point from the Camden Centre.
Original door and window positions retained and repaired following removal of 1960s insertion.
- Façade fabric repairs including cleaning of stonework, localised stonework repair and decluttering of facades (e.g. redundant drainage/cabling/signage etc.) Subject to condition survey
- Double glazed refurbishment of windows with internal secondary glazing.
- Repair to roofs including removal/replacement of slate, leadwork and gutters.
- External balustrade fixed to existing parapet for safe access and maintenance of flat roof areas.
- Screens concealing plant on new pavilion
- New access stair from third floor roof terraces for access and maintenance of flat roof areas and roof top plant
- Existing CCTV cameras replaced with sensitive replacements. Existing cabling routes through heritage facade to be utilised.

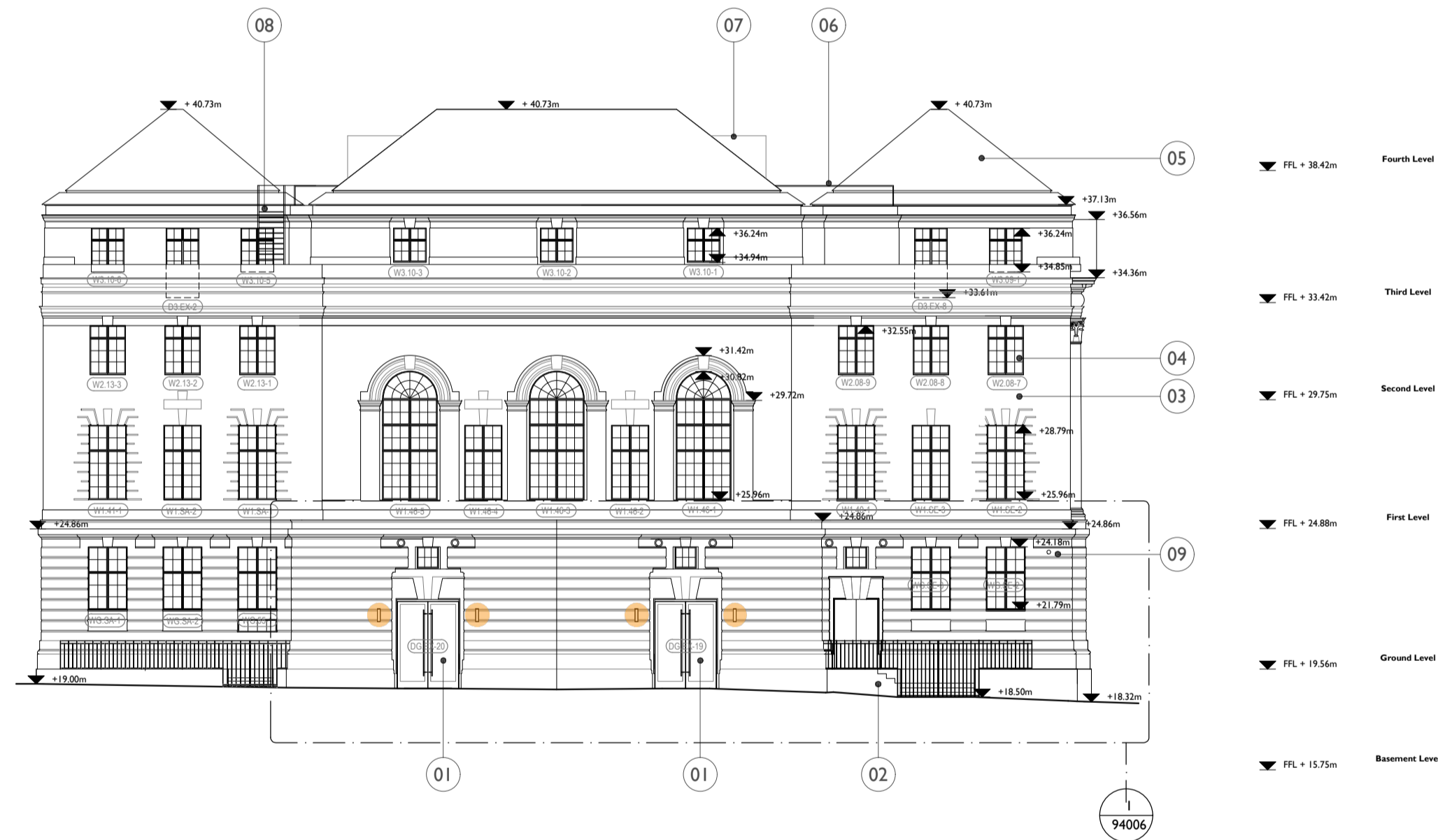
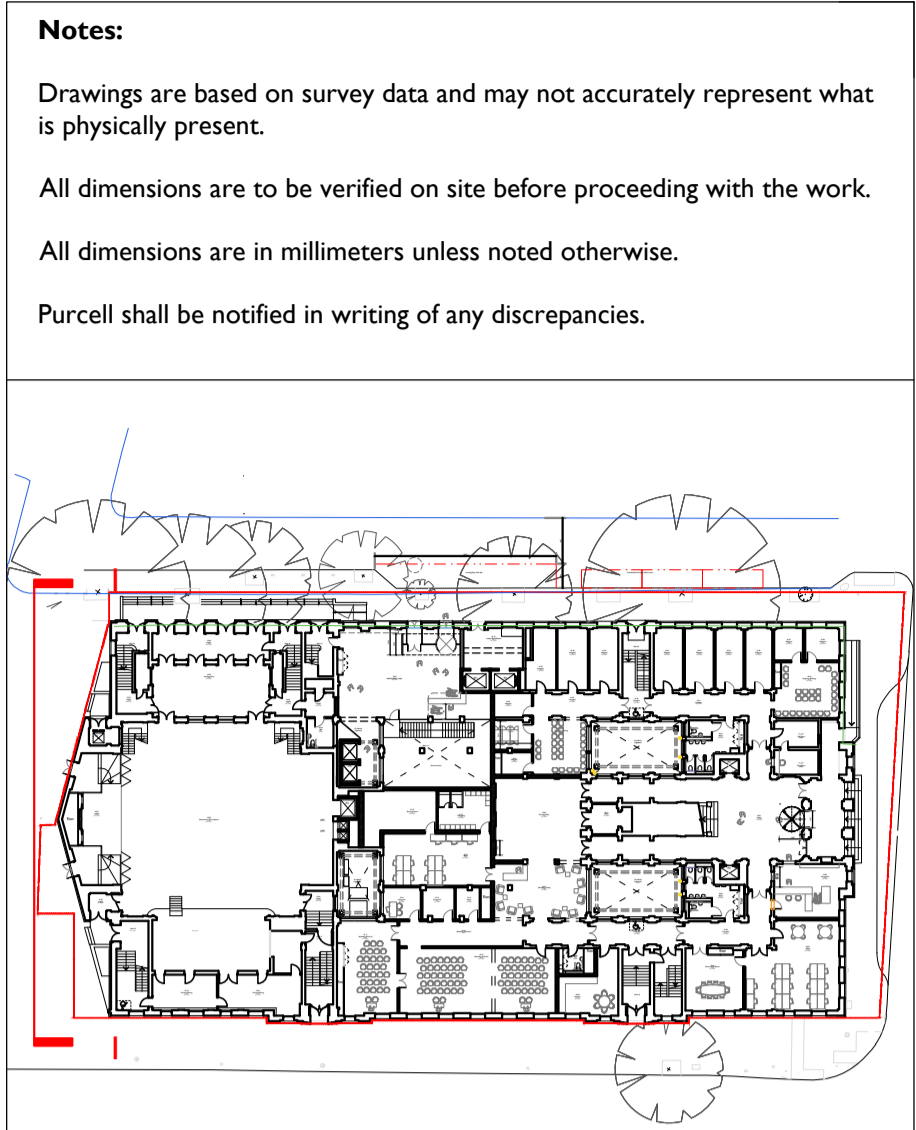

Proposed Works Key

- Proposed Wall
- Window Number
- Door Number
- Refuge Point
- Annotation Item
- Manhole Location

Drawings to be read in conjunction with:

Use Designation Plans: Drawing Series (92)900
Conservation Strategy Report CTH-PUR-MP-00-SP-A-00005
Window Strategy Report CTH-PUR-XX-XX-RP-A-00012

Wall Mounted External Lighting location

1:200 Scale



SS P01	07 Apr 2020	OB	NS
SS P00	21 Mar 2019	OB	NS

ISSUE	DATE	DRAWN	CHECKED	DESCRIPTION
DRAWING TITLE	GA PROPOSED TONBRIDGE WALK ELEVATION			
DRAWING NO.	CTH-PUR-MP-ZZ-DR-A-92103			
REVISION	P01			
SIZE & SCALE	A1L 1:200			
DRAWING STATUS	Issued for Planning			

CLIENT	Lendlease
PROJECT	Camden Town Hall
JOB NUMBER	238664

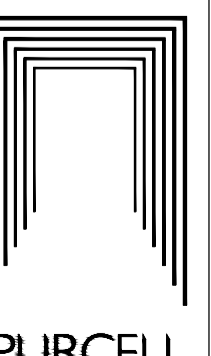

PURCELL