

Proposed Section AA - 1:100@A3

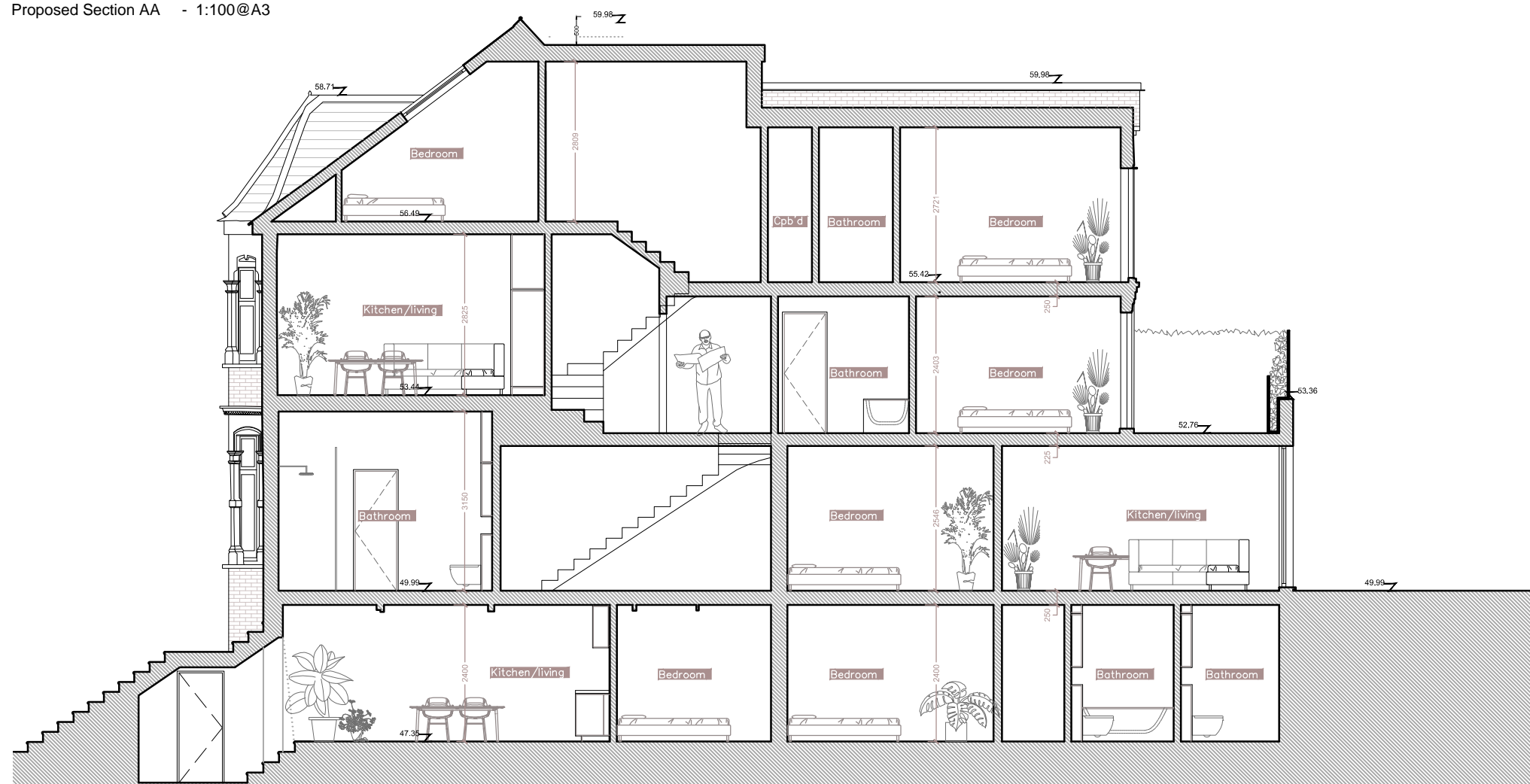

Proposed Section BB - 1:100@A3

NOTES

DO NOT SCALE FROM THIS DRAWING

PLANNING

NOTE:

This drawing is submitted as part of a planning, listed building or conservation area consent application and is not intended for any other purpose.

All plans, sections & elevations are based on measured readings and any scaled dimension should not be relied upon to give an accurate measurement.

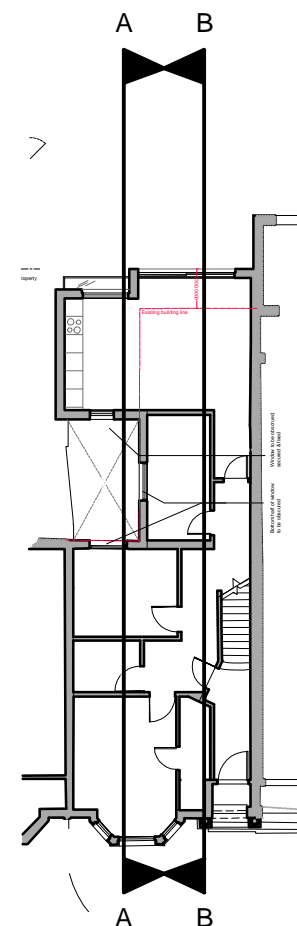

Revision A	Adaptations to rear dormer	18.09.19
Revision B	Adaptations to dormer	04.10.19
Revision C	Removal of dormer	16.12.19
Revision D	Adaptations to front entrance	07.01.20
Revision E	Adaptations to lightwell	20/03/20
Revision F	Adaptations to lightwell	04/05/20

Martin Evans Architects

18 Charlotte Road
London EC2A 3PB
tel 020 7729 2474

JOB
Hillfield Road
London
NW6

TITLE
Proposed
Sections AA & BB

DATE	21.05.2019
SCALE	1:100 @ A3
DRAWN	G.R.

DRAWING NO. HFR-PL-PRO_08F