

2 Elevation E-02 1:50

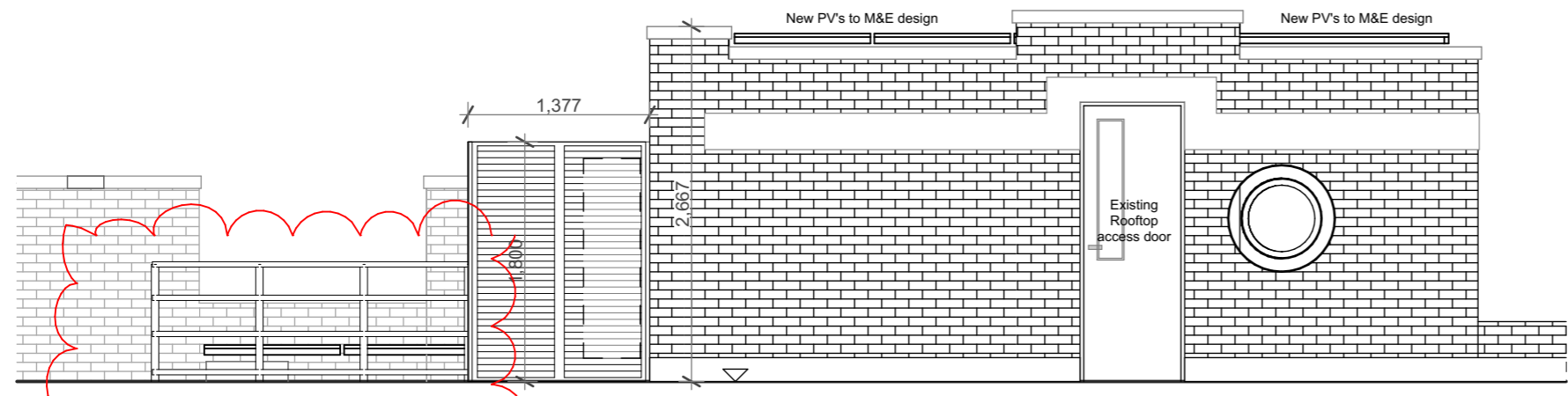

3 Elevation E-03 1:50

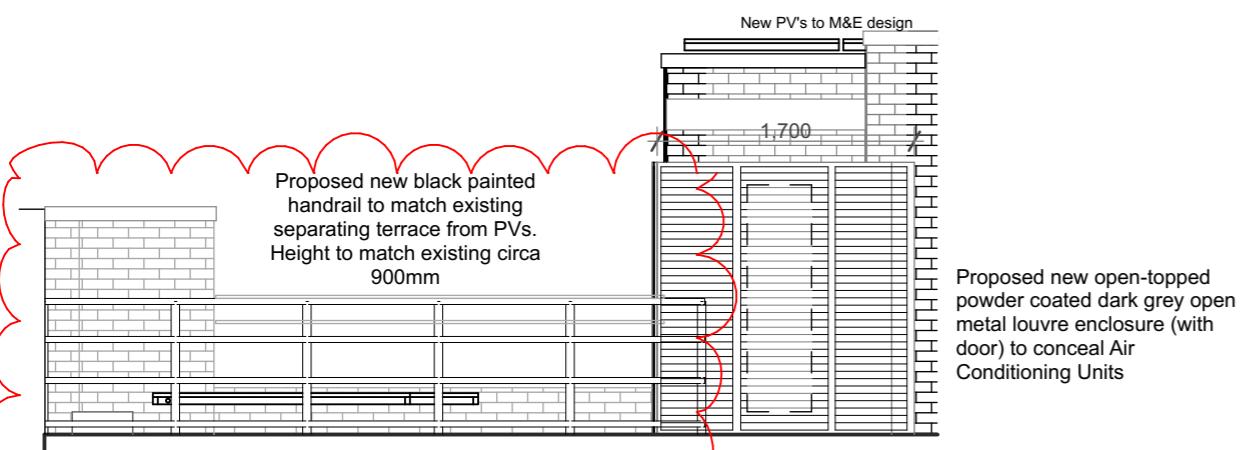

4 Elevation E-04 1:50

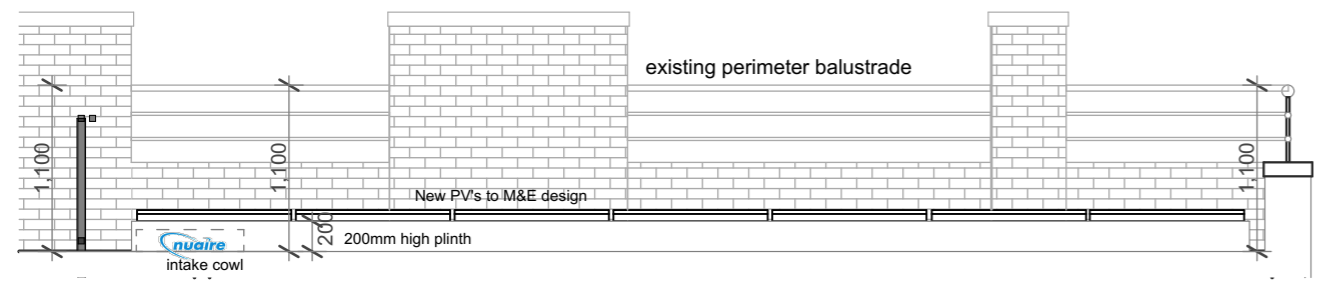

5 Elevation-05 1:50

1. This drawing has been prepared solely for feasibility purposes, for the benefit of Lothbury only, based on the following information:
  - i. CSL Surveys, Project 09218G survey plans original scale 1:100 (provided by Client).
  2. No dimensional checks have been undertaken.
  3. Do not scale from this drawing.
  4. No level information is available.
  5. The boundaries of the site have not been verified with the Land Registry.
  6. All areas quoted are approximate.
  7. Verification of the above details must be obtained
  8. Maber Associates Limited accept no liability for the misuse by others of this drawing, in whole or in part

P04	06.05.2020	Balustrade design updated	LWa
P03	01.05.2020	Green screen removed, fence added	LWa
P02	06.02.2020	Update size of louvred area	GCo GCo
due to louvre depth change from 75mm to 150mm deep			
P01	27.01.2020	Planning Consultant Issue	GCo GCo

rev	date	description	by	ckd
-----	------	-------------	----	-----

## Planning

project **Tudor House, 35 Gresse Street, London**

document **Proposed Roof Plan - New ACU's & PV's**

reference	project	origin	zone	level	type	role	no.	status	rev.
	GSL	MA	00	05	DR	A	00104	S2	P04

int. job no. 3216 paper size A3 scale 1:100, 1:50

architecture / interiors / landscape  
 Email • info@maber.co.uk  
 Tel • 0115 941 5555  
**maber.co.uk**  
 issuing office  
**Nottingham**

00104

Do not scale from this drawing • dimensions and levels to be checked on site by the contractor all dimensions in millimetres unless otherwise noted • all levels in metres unless otherwise noted.  
 The title, copyright and confidential information in this document belongs to Maber Associates Limited. Copyright 2020. All rights reserved. You may not reproduce this document or disclose it to others without the consent of Maber Associates Limited.