

A1 NORTH WEST ELEVATION
TO GARDEN

GALVANIZED STEEL SECTIONS
203 X 203 I.C. FRAME THE OPENING
FORMING LINTEL AND POSTS
PAINTED FINISH DARK GREY

HIGH PERFORMANCE MINIMAL
FRAMED GLAZED SLIDING
DOOR SYSTEM SET BEHIND
STEEL FRAME

VERTICALLY PLANKED FLUSH
FINISHED PURPOSE MADE
DOOR AND SIDE PANELS
NATURALLY FINISHED OAK

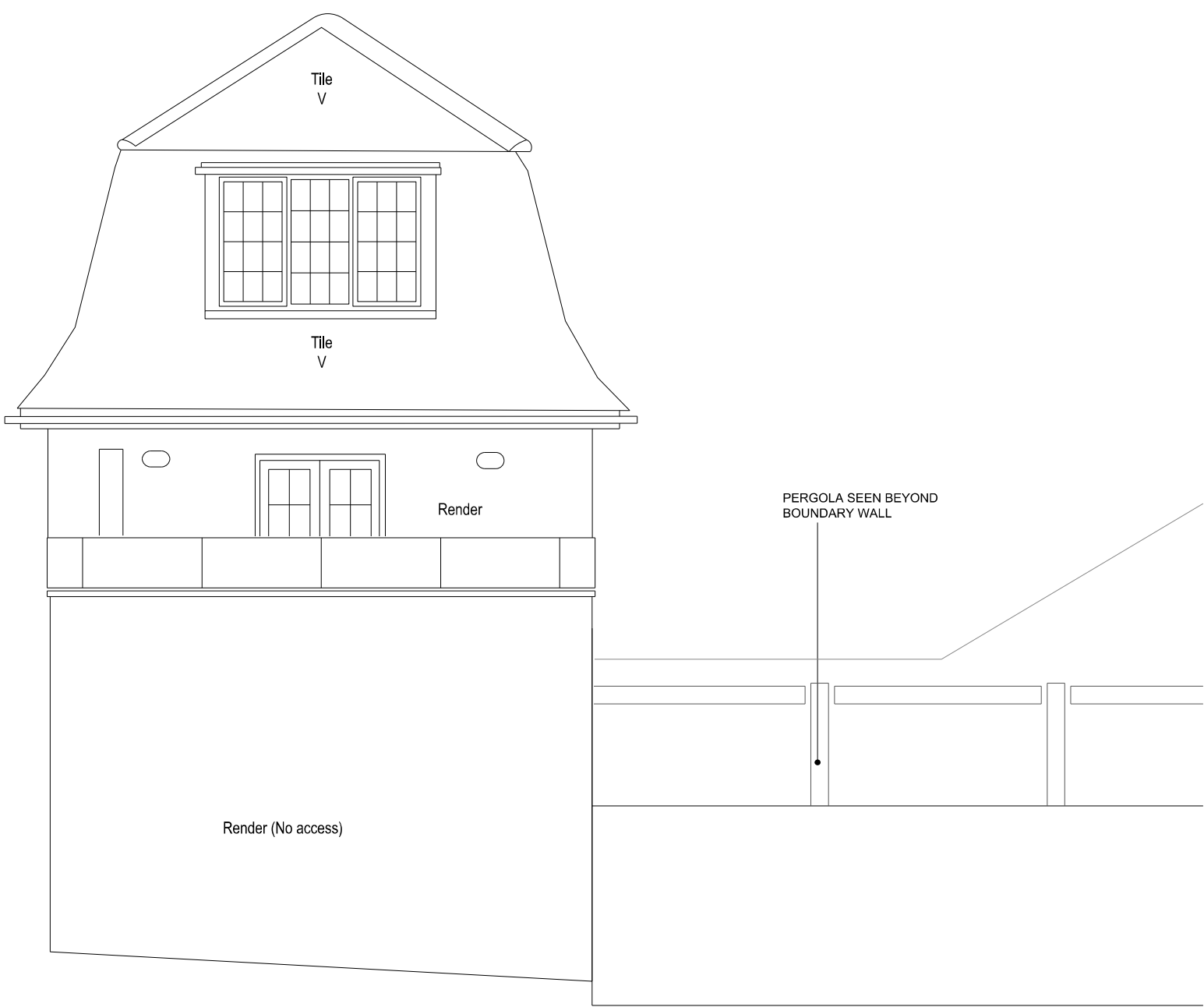

A2 NORTH EAST ELEVATION
TO GARDEN

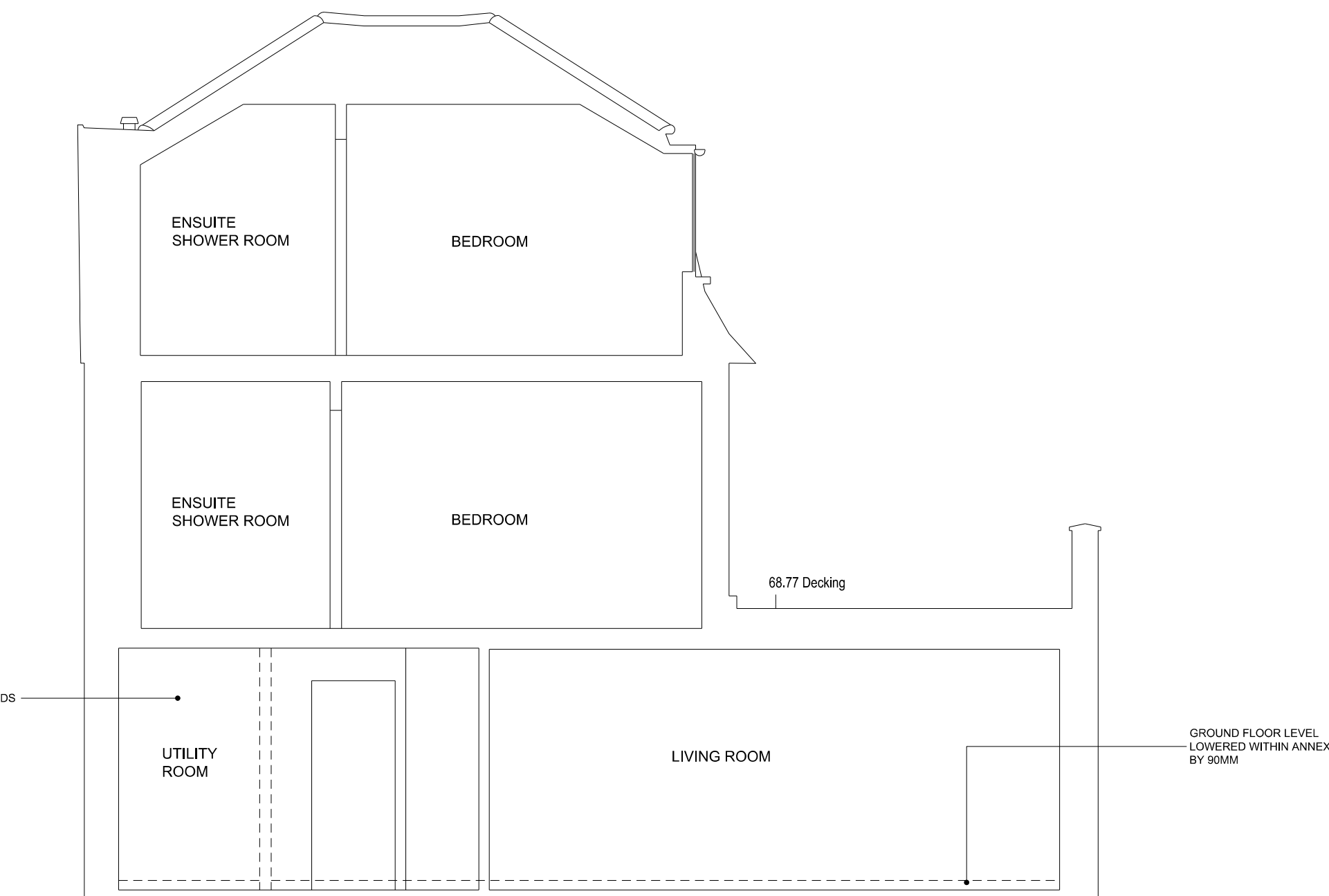

SECTION CC

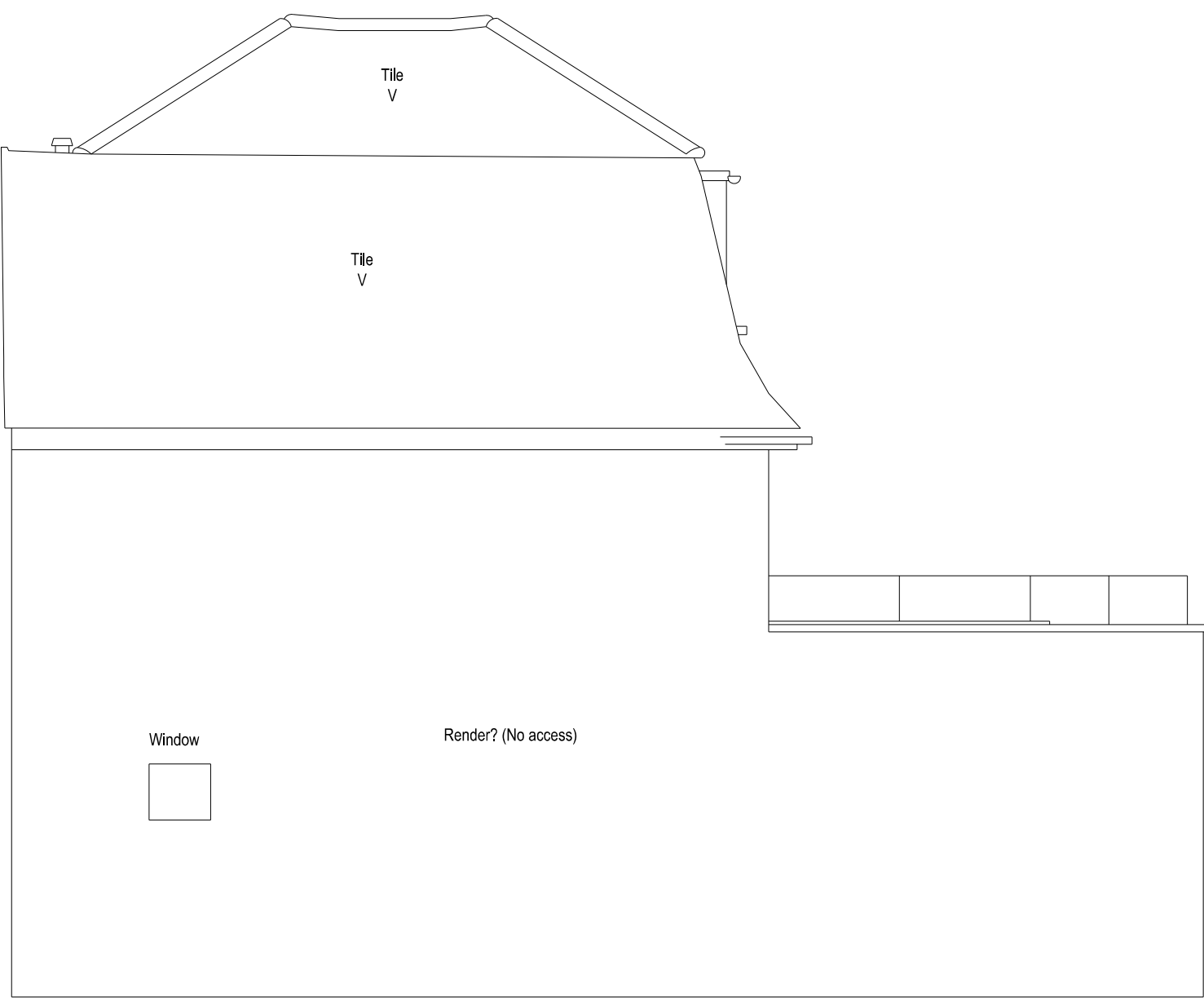

A3 SOUTH EAST ELEVATION
TO NEIGHBOURING
PROPERTY

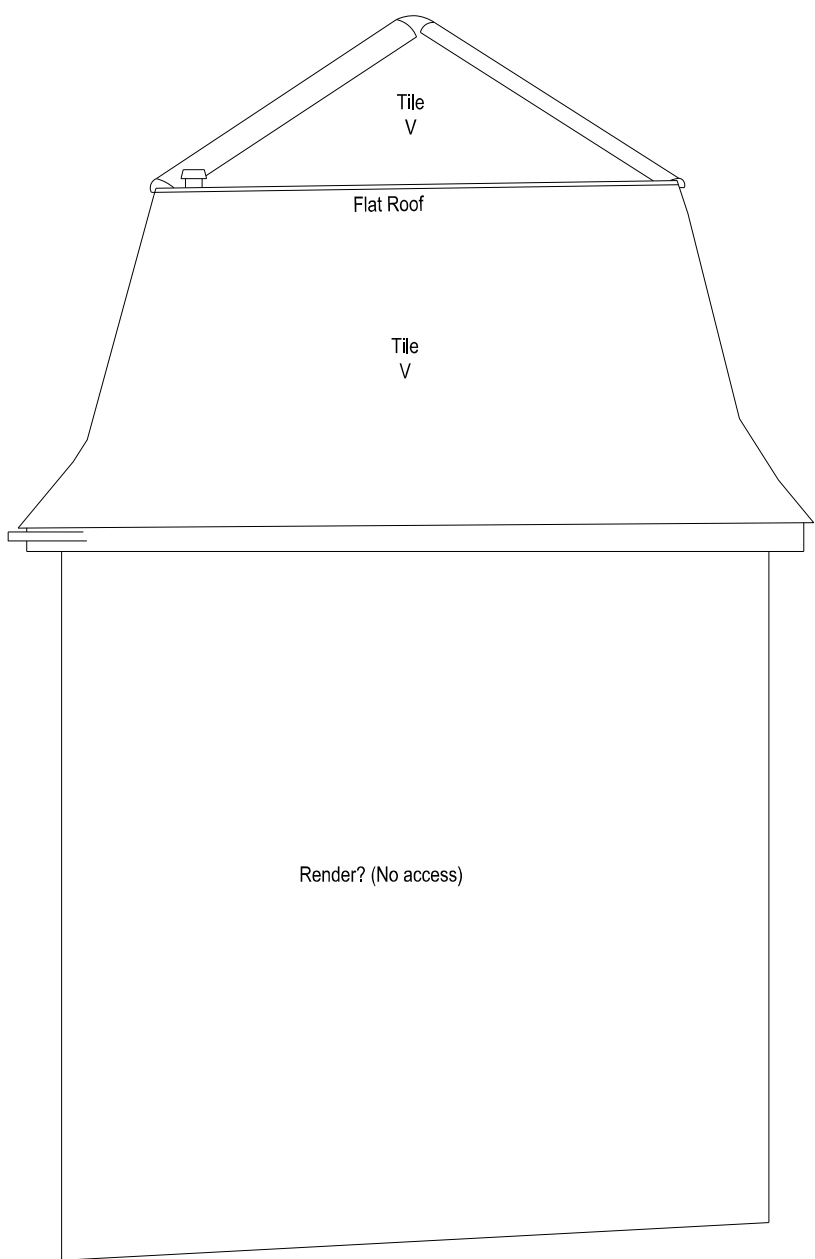

A4 SOUTH WEST ELEVATION
TO NEIGHBOURING
PROPERTY

D L A

DAVID LONG ARCHITECTS LTD
Architecture and Development Management

Fordhams, Littley Green, Chelmsford, Essex, CM3 1BU

Tel +44(0) 208 533 5555 / 07478 722554
e-mail dlong@dlatd.com
www.dlatd.com

NOTES:

1. DO NOT SCALE
2. ALL DIMENSIONS ARE IN METERS OR MILLIMETERS UNLESS NOTED OTHERWISE
3. ALL DISCREPANCIES TO BE NOTIFIED TO THE ARCHITECT IMMEDIATELY
4. ALL CONSTRUCTION WORK TO COMPLY WITH LOCAL AUTHORITY CODES AND BUILDING REGULATIONS. BRITISH STANDARDS AND OTHER REGULATIONS APPLICABLE TO BOTH DESIGN AND EXECUTION OF THE WORK.

CLIENT:

Elizabeth Birch

STRUCTURAL ENGINEERS:

BUILDING SERVICE ENGINEERS:

QUANTITY SURVEYOR:

PLANNING SUPERVISOR:

ISSUE RECORD

Rev.	Date	Comment	by	ch
A	05.04.19	GENERAL AMENDMENTS	DL	
B	28.08.19	GENERAL AMENDMENTS FOR PLANNING APP.	DL	
C	28.01.20	REVISED PLANNING APPLICATION	DL	
D	17.04.20	PROPOSED OPENING A1 NORTH WEST ELEVATION AMENDED	DL	

PROJECT:

99 South End Road
LONDON NW3 2RJ

STATUS:

PLANNING APPLICATION

TITLE:

ANNEX
PROPOSED ELEVATIONS
AND SECTION

SCALE:

1:100

JOB NO:

177

DRAWING No:

PP-005

REVISION:

D

ORIGINAL PAPER SIZE:

A3