

Tuesday 7 April 2020  
Ref: 7922/S/LT/001

Tori MacCabe  
Marek Wojciechowski Architects  
66 - 68 Margaret Street  
London  
W1W 8SR

7, Branch Hill, London, NW3 7LT  
Section 73 Application - Basement Impact Assessment

Dear Tori

This letter is produced in support of an application being submitted by Marek Wojciechowski Architects under Section 73 TCPA 1990 for a non-material amendment to the proposed redevelopment at 7, Branch Hill, NW3 7LT.

The amendment to the proposals relates to a reduced extent of basement, as shown on the current structural drawings included in Appendix B. The 2018 scheme drawings are included in Appendix A for comparison.

A full Basement Impact Assessment, was originally submitted in April 2013, then revised and resubmitted in April 2018. The 2018 Basement Impact Assessment was prepared for the 2018 scheme included in Appendix A. The 2018 Basement Impact Assessment includes: a ground movement analysis; detailed ground investigations; and a study to assess any potential risk or damage to neighbouring buildings and services.

The 2018 Basement Impact Assessment was prepared for a larger new basement, but the extent of the new basement has now been reduced, as noted below:

- Basement footprint to Branch Hill side reduced.
- Shallower excavation for the pool area.

Other areas of the basement remain unchanged. See drawings in Appendix A and B for reference and comparison.

Upon consideration of the amendment proposing a reduced extent of basement, we confirm

that the revised basement layout will have no material effect on the findings and conclusions of the 2018 Basement Impact Assessment.

Please do contact us if you have any queries or require any further information.

Yours Sincerely  
For ByrneLooby,



---

Derek Crous MSc CEng MIStructE  
Associate

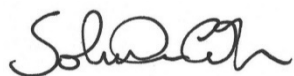

---

Salvatore Cali Dott. Ing  
Project Engineer

APPENDIX A  
STRUCTURAL DRAWINGS – PREVIOUS SCHEME INCLUDED IN SECTION 73  
APPLICATION FROM APRIL 2018

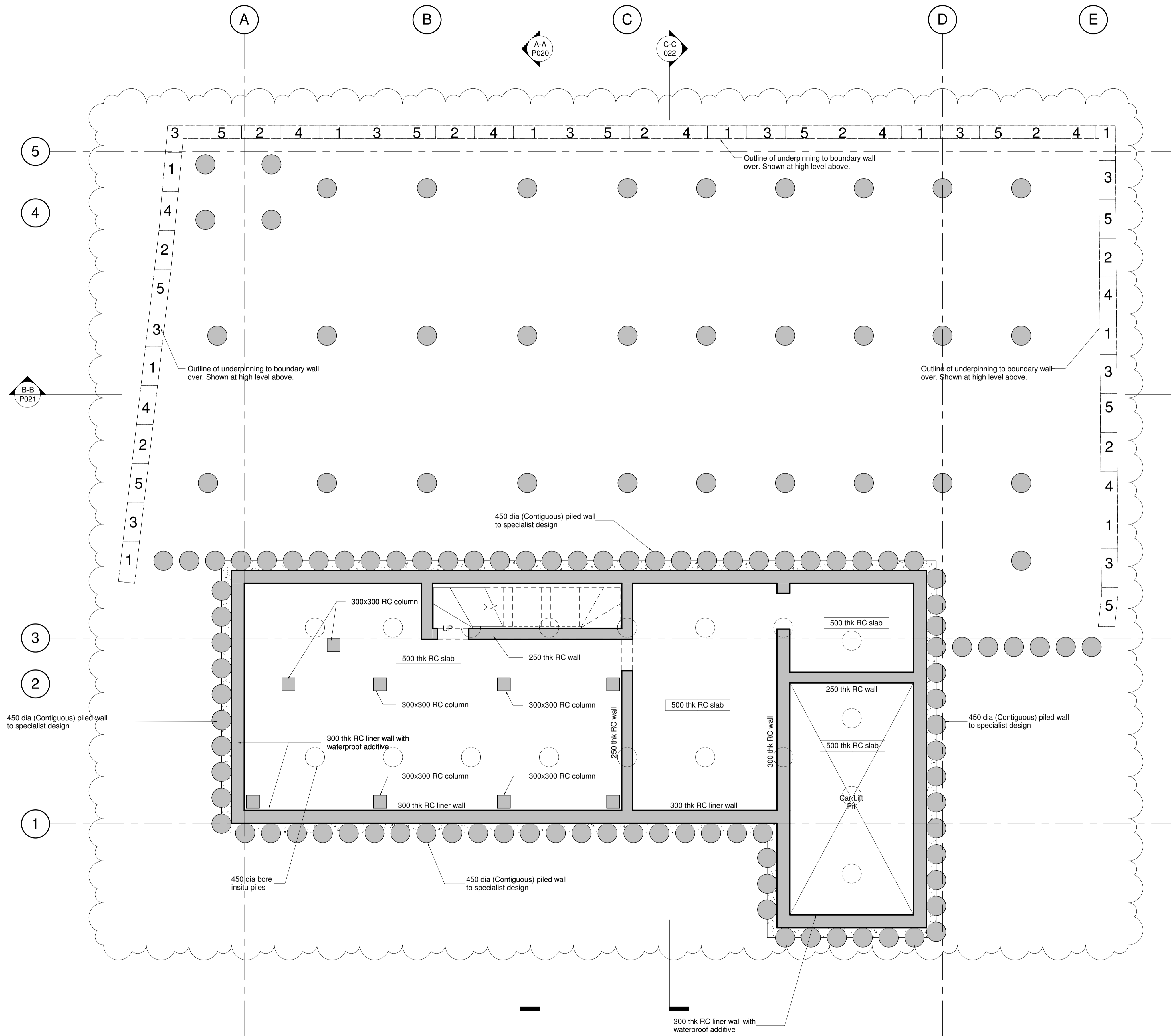

- NOTES:**
- All Structural Engineering drawings are to be read with the specification and with all relevant Architect's and service Engineer's drawings and specification.
  - DO NOT SCALE from this drawing in either paper or digital form. Use written dimensions only. To check drawing has been printed to intended scale this bar should be 50mm long @ A1 or 25mm long @ A3.
  - All dimensions are in millimetres and levels in metres.
  - The information shown on this drawing has been prepared based on existing drawings. No guarantee is given that the information shown represents actual existing site conditions.
  - All levels shown are provided by others and subject to confirmation on site.
  - Boundary line and other demises shown on this drawing are indicative only and are to be confirmed by others.
  - All waterproofing and damp proofing membranes by Main contractor.
  - All concrete to perimeter walls and slabs on ground is to contain a proprietary water resistant concrete additive.

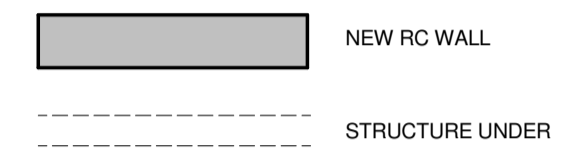

A	03.04.18	ETC	Revised as clouded/ Section 73 Application
-	17.03.16	ISTypas	Issue for Planning
Rev	Date	Issued	Amendment

Status **Planning**

**SINCLAIR JOHNSTON**  
Consulting Civil & Structural Engineers

93 Great Suffolk Street  
London SE1 0BX  
T: 020 7593 1900  
F: 020 7593 1910  
www.sinclairjohnston.co.uk

**Judge's Lodge**  
**7 Branch Hill, NW3**

**Proposed Lower Ground**  
**Floor Plan**

Drawn	Author	Scale	1 : 50 @ A1
Project No./Drawing No.	Rev		
7922-009	A		

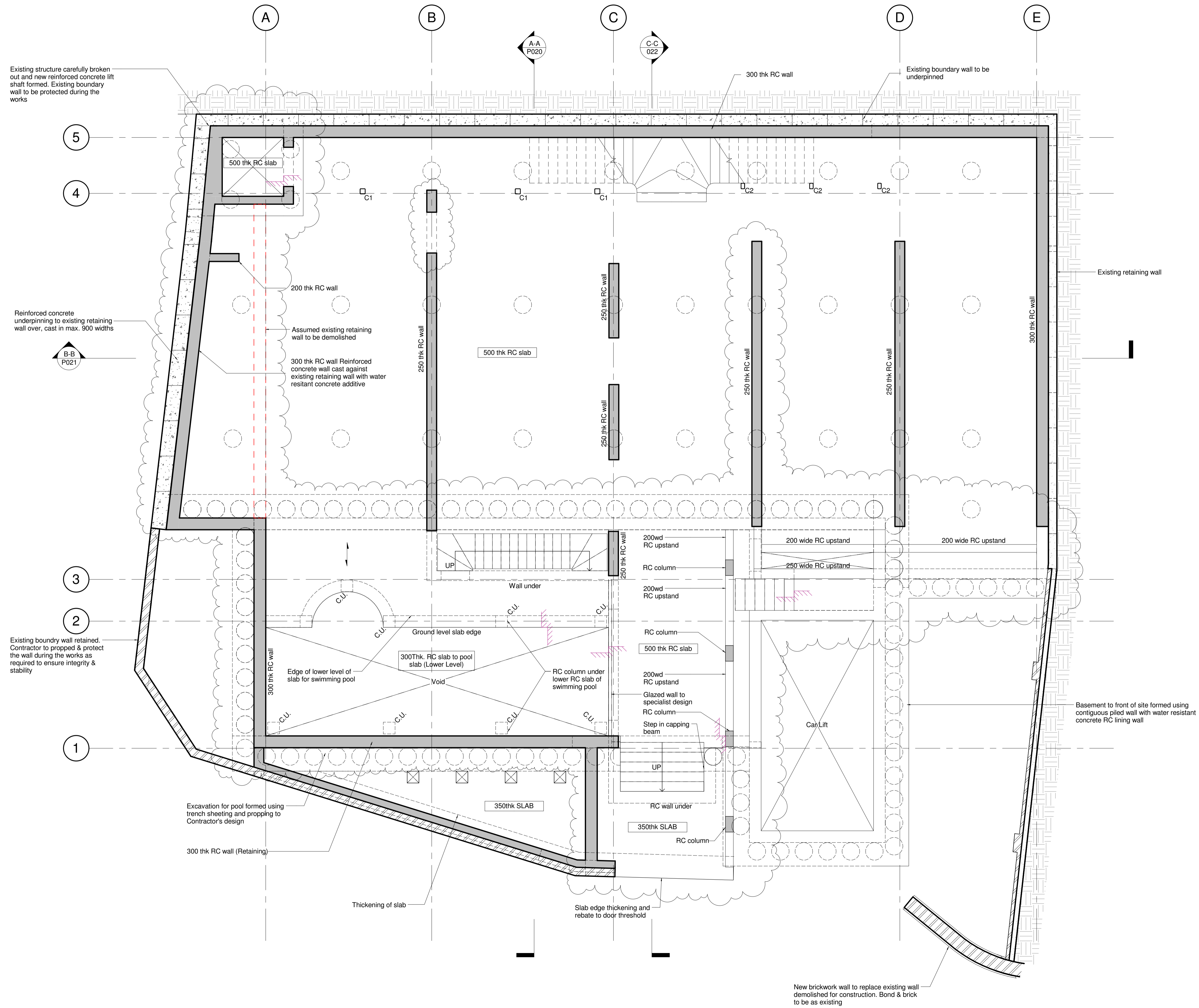

Existing structure carefully broken out and new reinforced concrete lift shaft formed. Existing boundary wall to be protected during the works

Reinforced concrete underpinning to existing retaining wall over, cast in max. 900 widths

Existing boundary wall retained. Contractor to propped & protect the wall during the works as required to ensure integrity & stability

Excavation for pool formed using trench sheeting and propping to Contractor's design

300 thk RC wall (Retaining)

Thickening of slab

Slab edge thickening and rebate to door threshold

New brickwork wall to replace existing wall demolished for construction. Bond & brick to be as existing

- NOTES:**
- All Structural Engineering drawings are to be read with the specification and with all relevant Architect's and service Engineer's drawings and specification.
  - DO NOT SCALE from this drawing in either paper or digital form. Use written dimensions only. To check drawing has been printed to intended scale this bar should be 50mm long @ A1 or 25mm long @ A3.
  - All dimensions are in millimetres and levels in metres.
  - The information shown on this drawing has been prepared based on existing drawings. No guarantee is given that the information shown represents actual existing site conditions.
  - All levels shown are provided by others and subject to confirmation on site.
  - Boundary line and other demises shown on this drawing are indicative only and are to be confirmed by others.
  - All waterproofing and damp proofing membranes by Main contractor. All concrete to perimeter walls and slabs on ground is to contain a proprietary water resistant concrete additive.

Steelwork Schedule - Level 00		
Ref	Definition	Comments
C1	140x140x10.0 SHS	
C2	150x100x10.0 RHS	

**THIS DRAWING IS NOT FOR CONSTRUCTION**

Rev	Date	Issued	Amendment
A	03.04.18	ETC	Revised as clouded/ Section 73 Application
-	19.04.13	TJM	Issued for Planning

Status: **Planning**

**SINCLAIR JOHNSTON**  
Consulting Civil & Structural Engineers

93 Great Suffolk Street  
London SE1 0BX  
T: 020 7593 1900  
F: 020 7593 1910  
www.sinclairjohnston.co.uk

**Judge's Lodge**  
**7 Branch Hill, NW3**

**Proposed Ground Floor Plan**

Drawn	I.Stypas	Scale	1 : 50 @ A1
Project No./Drawing No.	7922-P011	Rev	A

**NOTES:**

1. All Structural Engineering drawings are to be read with the specification and with all relevant Architect's and service Engineer's drawings and specification.
2. DO NOT SCALE from this drawing in either paper or digital form. Use written dimensions only. To check drawing has been printed to intended scale this bar should be 50mm long @ A1 or 25mm long @ A3.
3. All dimensions are in millimetres and levels in metres.
4. The information shown on this drawing has been prepared based on existing drawings. No guarantee is given that the information shown represents actual existing site conditions.
5. Boundary line and other demises shown on this drawing are indicative only and are to be confirmed by others.
6. All waterproofing details and specifications by others.

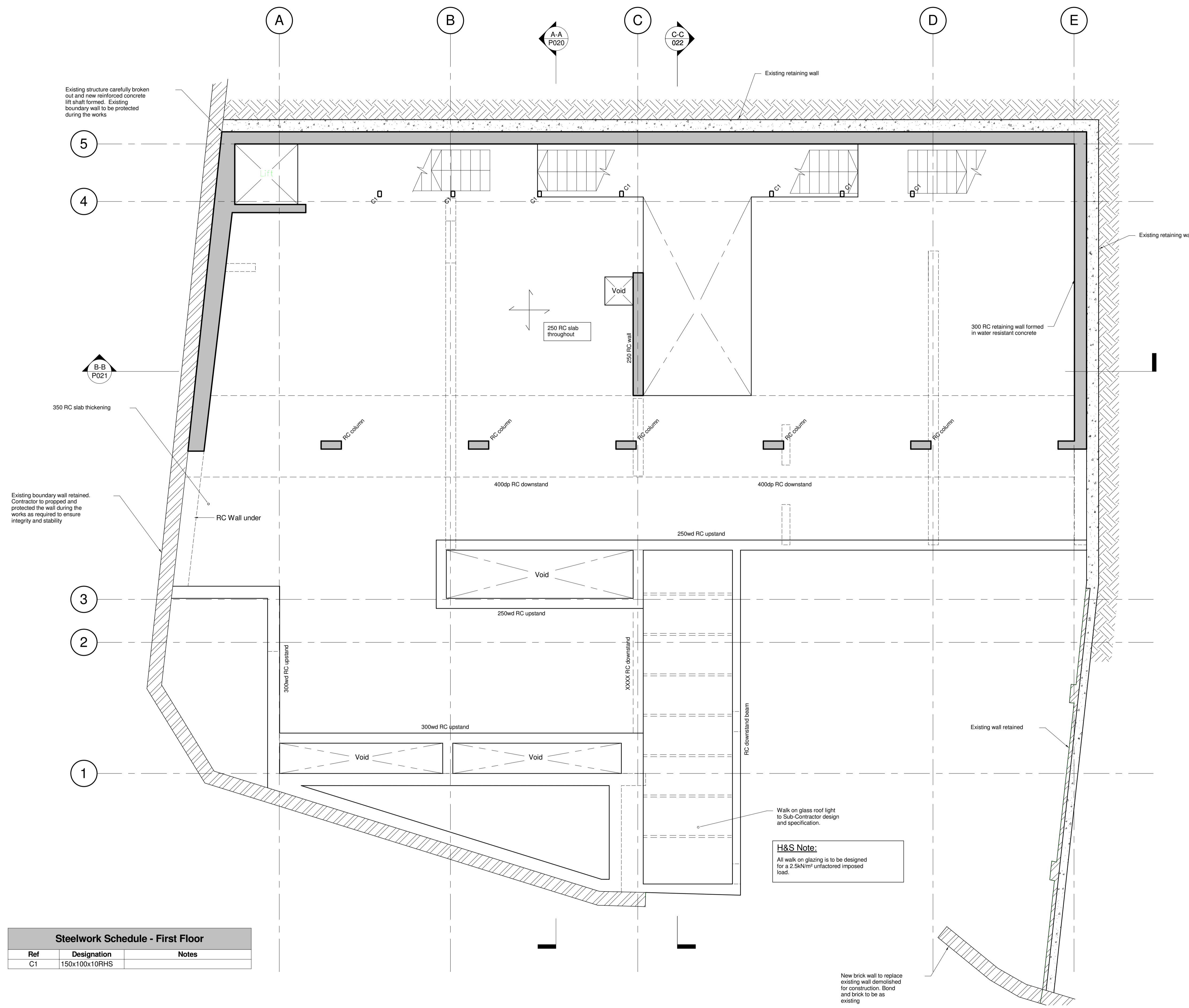

Steelwork Schedule - First Floor		
Ref	Designation	Notes
C1	150x100x10RHS	

Rev	Date	Issued	Amendment
B	03.04.18	ETC	Revised as clouded/ Section 73 Application
A	15.10.13	TJM	RC columns b/wm Grids 3-4 moved back
-	19.04.13	TJM	Issued for Planning

Status: **Planning**

**SINCLAIR JOHNSTON**  
 Consulting Civil & Structural Engineers

93 Great Suffolk Street  
 London SE1 0BX  
 T: 020 7593 1900  
 F: 020 7593 1910  
 www.sinclairjohnston.co.uk

**Judge's Lodge**  
 7 Branch Hill, NW3

**Proposed First Floor Plan**

Drawn	Author	Scale	1 : 50 @ A1
Project No./Drawing No.	7922-P012	Rev	B



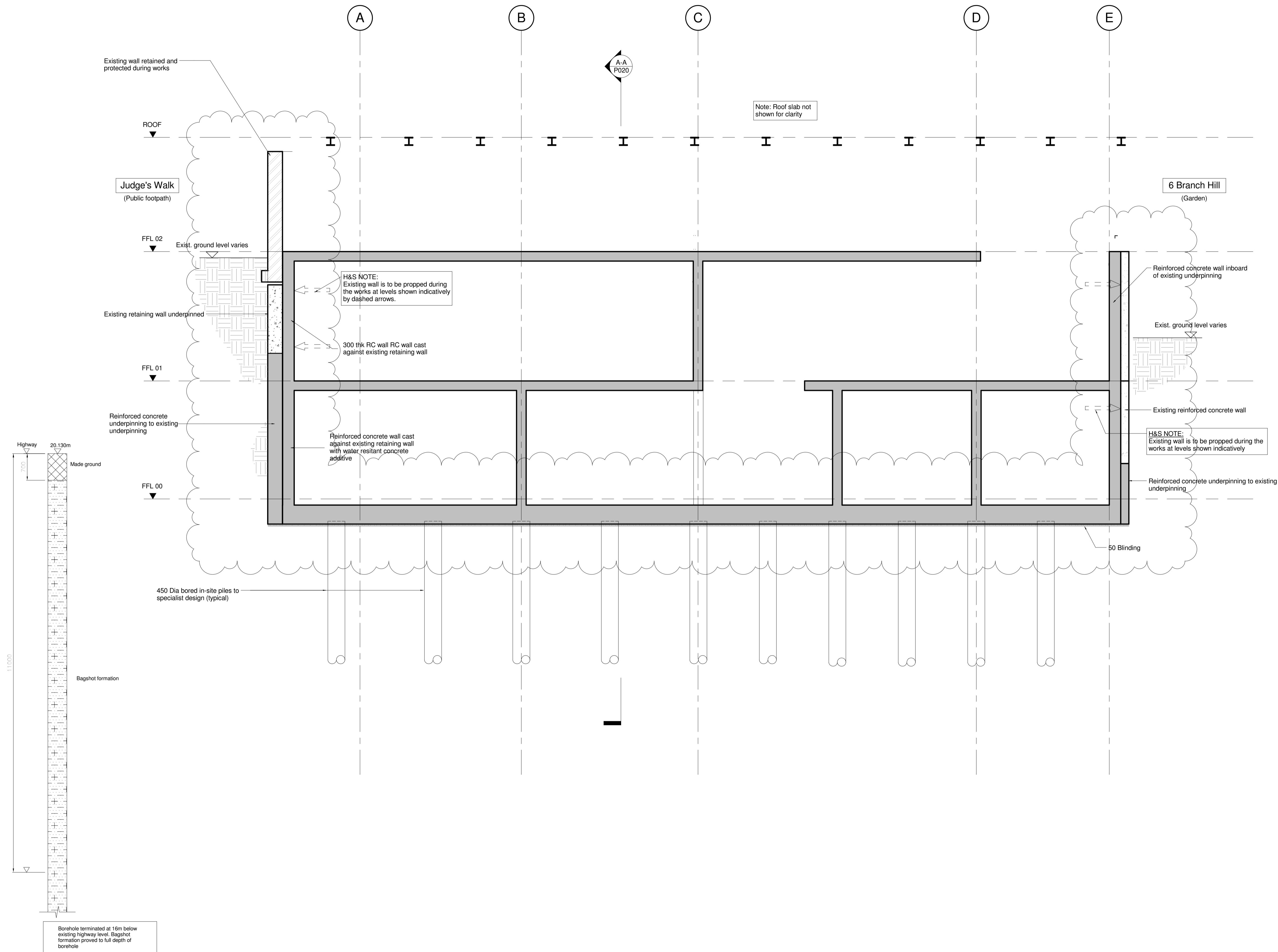

- NOTES:**
- All Structural Engineering drawings are to be read with the specification and with all relevant Architect's and service Engineer's drawings and specification.
  - DO NOT SCALE from this drawing in either paper or digital form. Use written dimensions only. To check drawing has been printed to intended scale this bar should be 50mm long @ A1 or 25mm long @ A3.
  - All dimensions are in millimetres and levels in metres.
  - The information shown on this drawing has been prepared based on existing drawings. No guarantee is given that the information shown represents actual existing site conditions.
  - All levels shown are provided by others and subject to confirmation on site.
  - Boundary line and other demises shown on this drawing are indicative only and are to be confirmed by others.
  - All waterproofing and damp proofing membranes by Main contractor.
  - All concrete to perimeter walls and slabs on ground is to contain a proprietary water resistant concrete additive.
  - Borehole information shown on this drawing has been taken from GEA Ltd's Site Investigation Report.

A	03.04.18	ETC	Revised as clouded/ Section 73 Application
-	19.04.13	TJM	Issued for Planning
Rev	Date	Issued	Amendment

Status **Planning**

**SINCLAIR JOHNSTON**  
Consulting Civil & Structural Engineers

93 Great Suffolk Street  
London SE1 0BX  
T: 020 7593 1900  
F: 020 7593 1910  
www.sinclairjohnston.co.uk

**Judge's Lodge**  
**7 Branch Hill, NW3**  
**Full Building Section B-B**

Drawn	Author	Scale	1 : 50 @ A1
Project No./Drawing No.	Rev		
7922-P021	A		



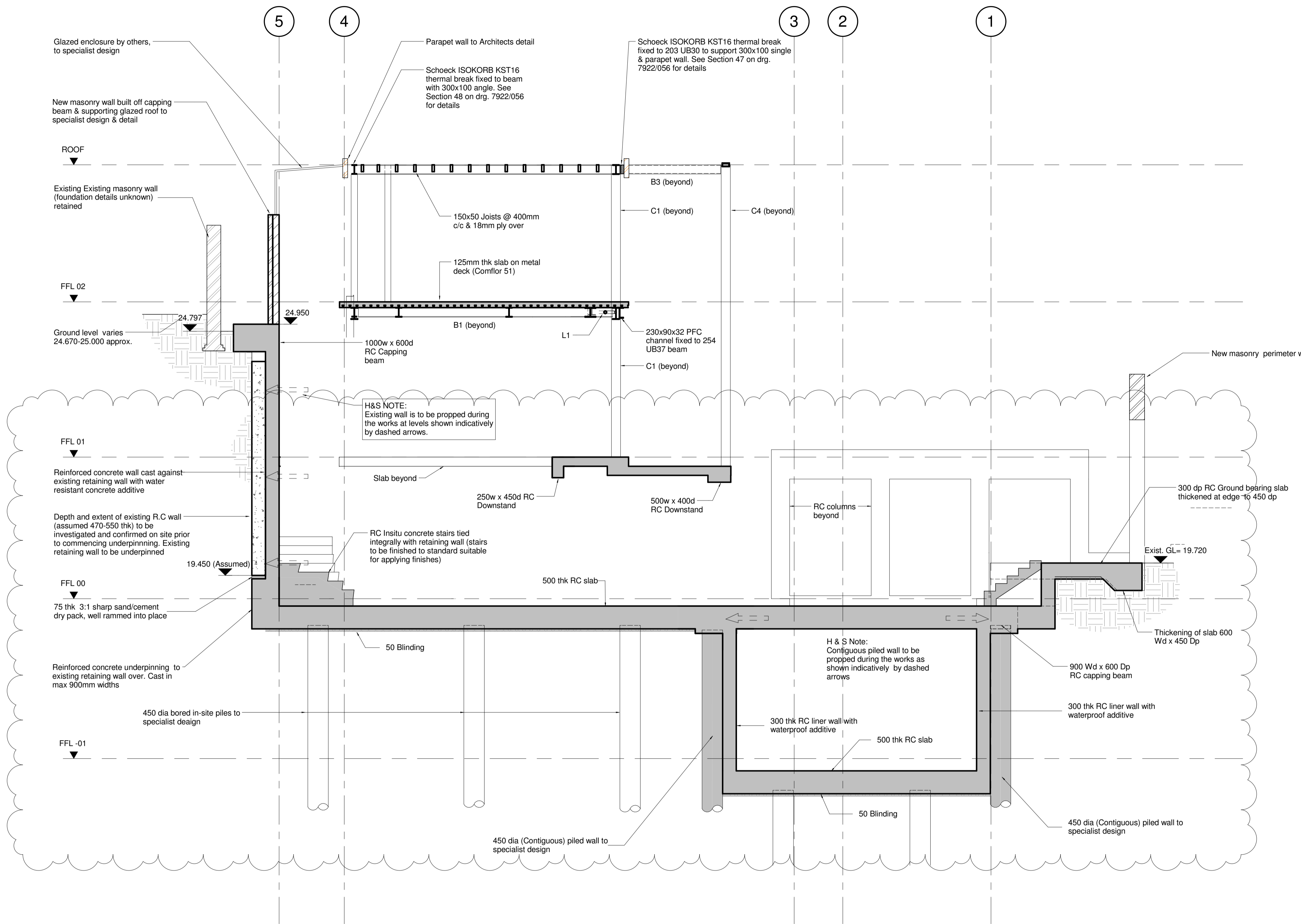

Section C-C  
1 : 50

- NOTES:**
- All Structural Engineering drawings are to be read with the specification and with all relevant Architect's and service Engineer's drawings and specification.
  - DO NOT SCALE from this drawing in either paper or digital form. Use written dimensions only. To check drawing has been printed to intended scale this bar should be 50mm long @ A1 or 25mm long @ A3.
  - All dimensions are in millimetres and levels in metres.
  - The information shown on this drawing has been prepared based on existing drawings. No guarantee is given that the information shown represents actual existing site conditions.
  - All levels shown are provided by others and subject to confirmation on site.
  - Boundary line and other demises shown on this drawing are indicative only and are to be confirmed by others.
  - All waterproofing and damp proofing membranes by Main contractor.
  - All concrete to perimeter walls and slabs on ground is to contain a proprietary water resistant concrete additive.
  - Borehole information shown on this drawing has been taken from GEA Ltd's Site Investigation Report.

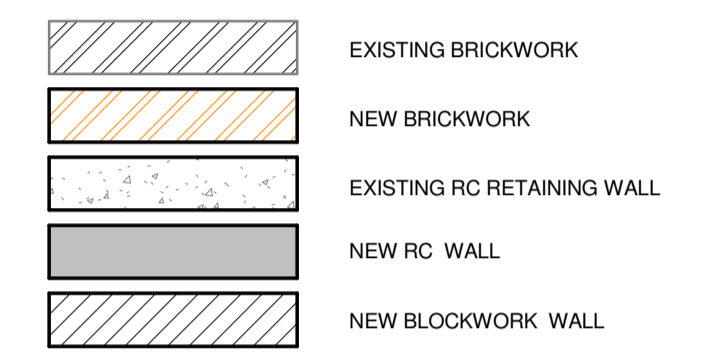

THIS DRAWING IS NOT FOR CONSTRUCTION

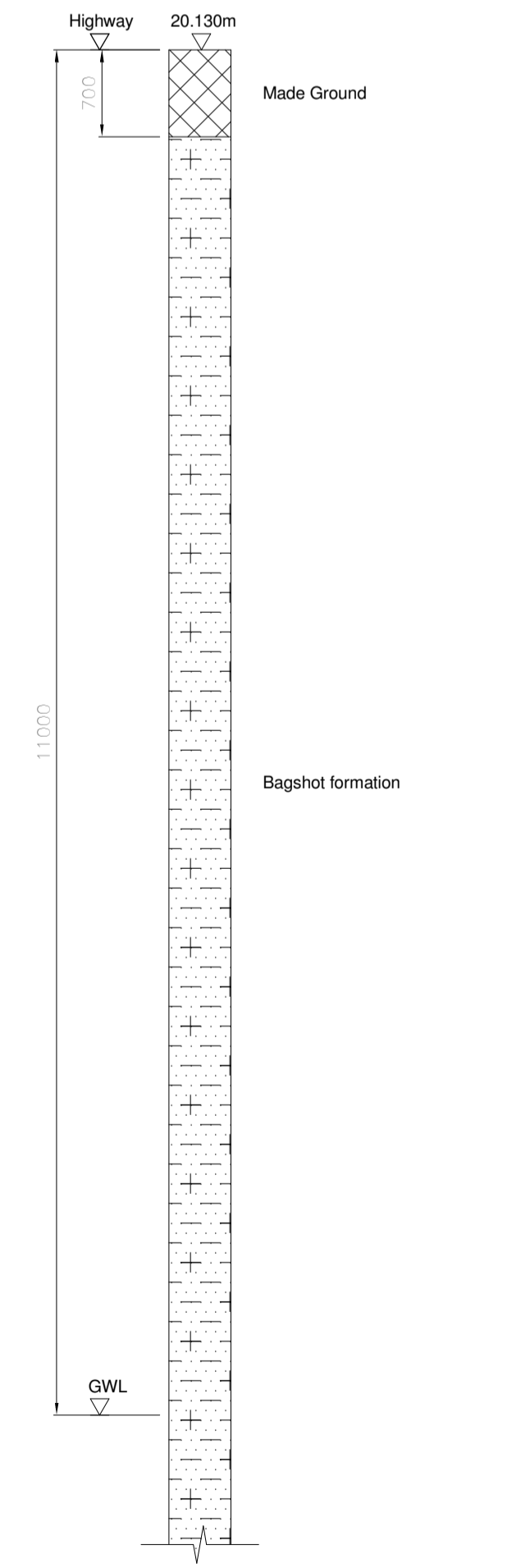

Borehole terminated at 16m below existing highway level. Bagshot formation proved to full depth of borehole

A	03.04.18	ETC	Revised as clouded/ Section 73 Application
-	17.03.16	ISlypas	Issue for Planning
Rev	Date	Issued	Amendment

Status: **Planning**

**SINCLAIR JOHNSTON**  
Consulting Civil & Structural Engineers

93 Great Suffolk Street  
London SE1 0BX  
T: 020 7593 1900  
F: 020 7593 1910  
www.sinclairjohnston.co.uk

**Judge's Lodge**  
**7 Branch Hill, NW3**  
**Full Building Section C-C**

Drawn Author Scale 1 : 50 @ A1

Project No./Drawing No. **7922-022** Rev **A**

Ground Profile  
1 : 50

APPENDIX B  
STRUCTURAL DRAWINGS – CURRENT SCHEME FOR SECTION 73 APPLICATION  
MARCH 2020

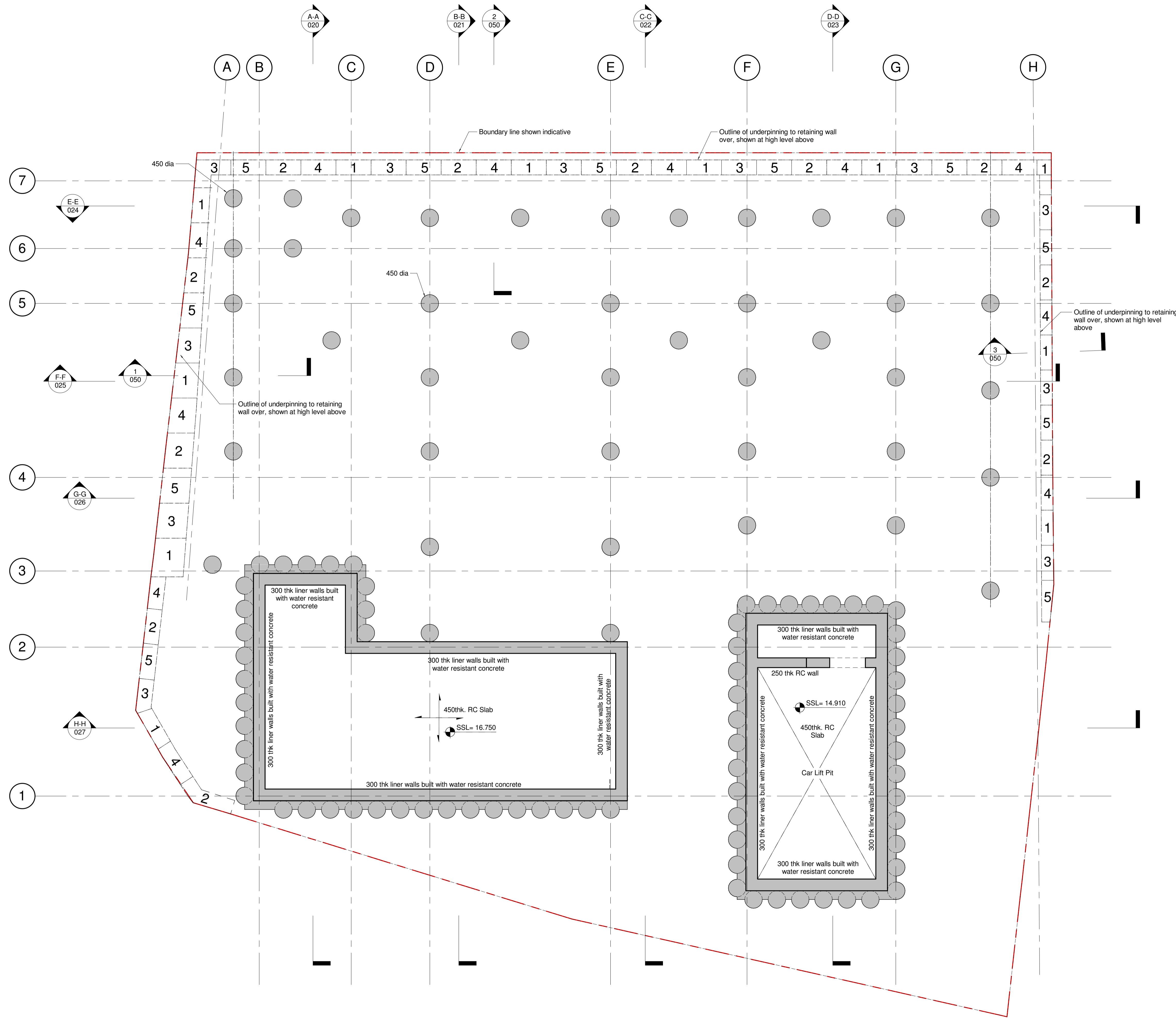

- NOTES:**
- All Structural Engineering drawings are to be read with the specification and with all relevant Architect's and service Engineer's drawings and specification.
  - DO NOT SCALE from this drawing in either paper or digital form. Use written dimensions only. To check drawing has been printed to intended scale this bar should be 50mm long @ A1 or 25mm long @ A3.
  - All dimensions are in millimetres and levels in metres.
  - The information shown on this drawing has been prepared based on existing drawings. No guarantee is given that the information shown represents actual existing site conditions.
  - All levels shown are provided by others and subject to confirmation on site.
  - Boundary line and other demises shown on this drawing are indicative only and are to be confirmed by others.
  - All waterproofing and damp proofing membranes by Main contractor.
  - All concrete to perimeter walls and slabs on ground is to contain a proprietary water resistant concrete additive.

NEW RC WALL  
 STRUCTURE UNDER

**NOTE:**  
**ALL STRUCTURAL LEVELS SHOWN ARE TO BE CONFIRMED BY THE ARCHITECT**

**WATER-RESISTANT CONCRETE STRUCTURES:**

All reinforced concrete walls and slabs in contact with outside ground are to be constructed with "RASCOtank" water-resistant system by RASCO specialist design and details (rascotank.com/en/engineering) and to be coordinated by the Main Contractor.

The "RASCOtank" system provided by RASCO includes details of waterproof concrete and joints seal, design and layout of joints, specification of suitable concrete grades and adequate provision for different types of penetrations, minimum shrinkage reinforcement, joints layout, concreting workmanship and site QA.

K	25.03.20	SC	Section 73 Application
J	04.03.20	DSV	Issue For Construction
I	17.12.19	DSV	Draft Construction - Setting Out Added
H	15.11.19	DSV	Stage 4 Issue
G	15.10.19	SC	Stage 4 Issue
F	08.04.19	DSV	Stage 4 Issue
E	15.03.19	DSV	DRAFT FOR COORDINATION ONLY
D	20.07.18	ETC	Pile layout revised, piles deleted
C	08.06.18	DV	Tender amendments following comments
B	25.05.18	ETC	Issued for Tender following revisions
A	24.04.18	ETC	Amended to suit latest scheme. Issued for coordination.
	04.03.16	ISlypas	Tender Issue
Rev	Date	Issued	Amendment

Status **Information**

**SINCLAIR JOHNSTON**  
 Consulting Civil & Structural Engineers

93 Great Suffolk Street  
 London SE1 0BX  
 T: 020 7593 1900  
 F: 020 7593 1910  
 www.sinclairjohnston.co.uk

**Judge's Lodge**  
**7 Branch Hill, NW3**

**Proposed Lower Ground Floor Plan**

Drawn	I.Slypas	Scale	1:50 @ A1
Project No./Drawing No.	7922-009	Rev	K

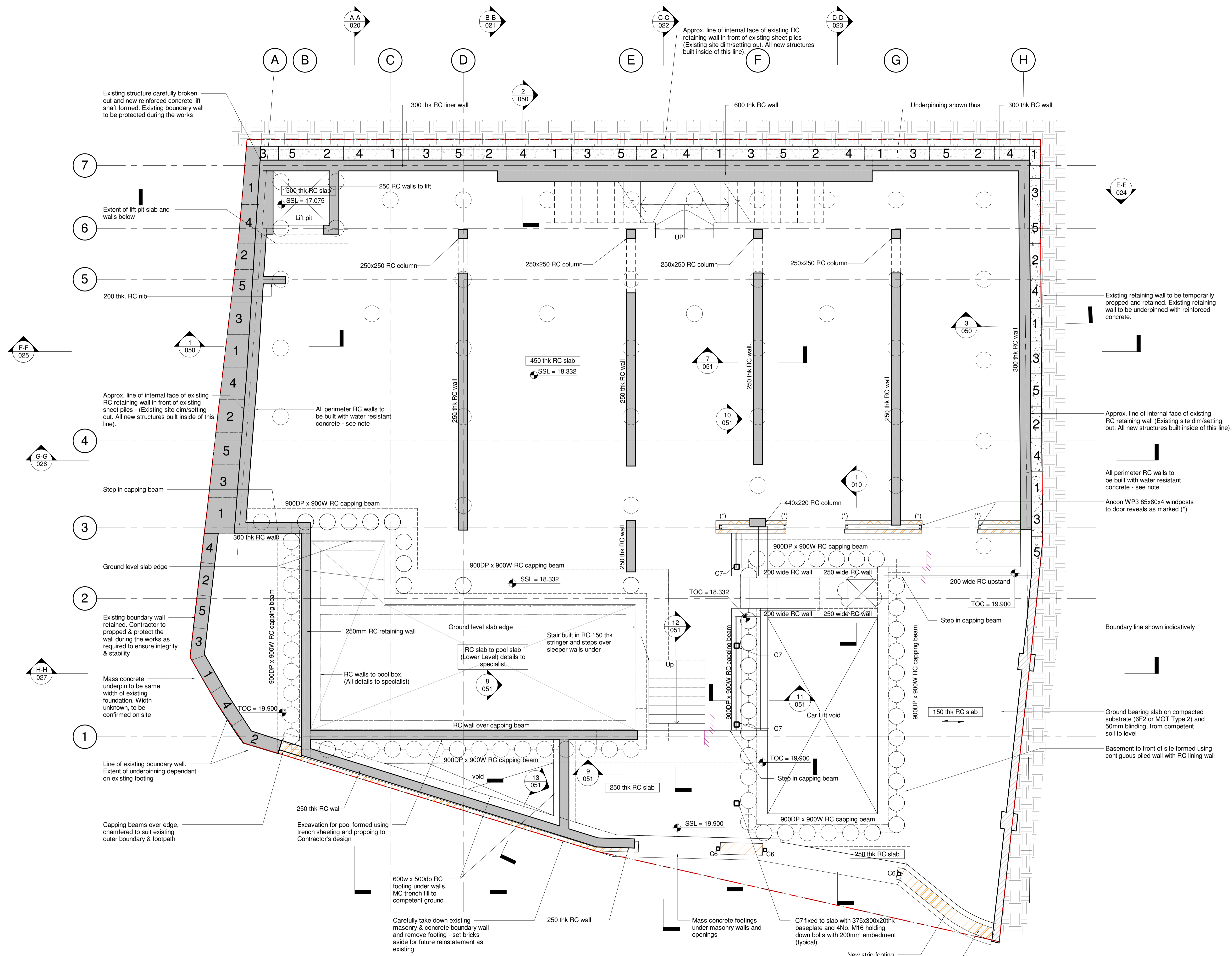

- NOTES:**
- All Structural Engineering drawings are to be read with the specification and with all relevant Architect's and service Engineer's drawings and specification.
  - DO NOT SCALE from this drawing in either paper or digital form. Use written dimensions only. To check drawing has been printed to intended scale this bar should be 50mm long @ A1 or 25mm long @ A3.
  - All dimensions are in millimetres and levels in metres.

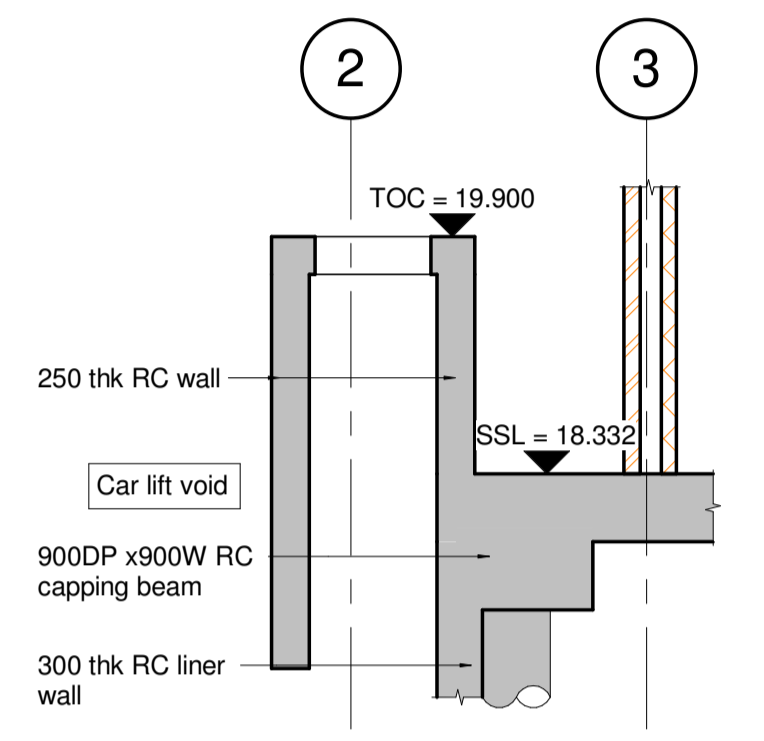
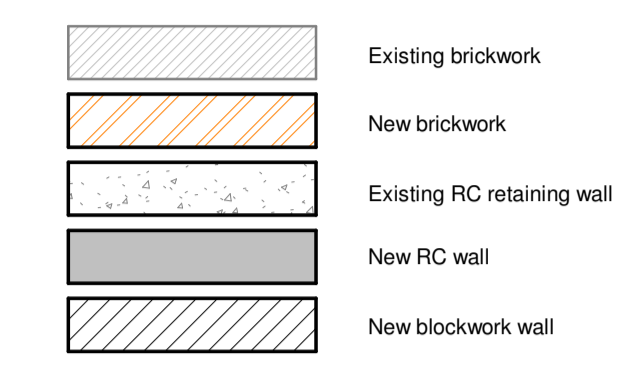

Section 1-1  
1 : 50

**WATER-RESISTANT CONCRETE STRUCTURES:**

All reinforced concrete walls and slabs in contact with outside ground are to be constructed with "RASCOtank" water-resistant system by RASCO specialist design and details (rasco.com/en/engineering) and to be coordinated by the Main Contractor.

The "RASCOtank" system provided by RASCO includes details of waterproof concrete and joints seal, design and layout of joints, specification of suitable concrete grades and adequate provision for different types of penetrations, minimum shrinkage reinforcement, joints layout, concreting workmanship and site QA.

Rev	Date	Issued	Amendment
K	25.03.20	SC	Section 73 Application
J	04.03.20	DSV	Issue For Construction
I	17.12.19	DSV	Draft Construction - Setting Out Added
H	15.11.19	DSV	Stage 4 Issue
G	15.10.19	SC	Stage 4 Issue
F	08.04.19	DSV	Stage 4 Issue
E	15.03.19	DSV	DRAFT FOR COORDINATION ONLY
D	20.07.18	ETC	Slab thickness revised
C	08.06.18	DV	Tender amendments following comments
B	25.05.18	ETC	Issued for Tender following revisions
A	24.04.18	ETC	Amended to suit latest scheme. Issued for coordination.
	04.03.16	ISlypas	Tender Issue

Status **Information**

**SINCLAIR JOHNSTON**  
Consulting Civil & Structural Engineers

93 Great Suffolk Street  
London SE1 0BX  
T: 020 7593 1900  
F: 020 7593 1910  
www.sinclairjohnston.co.uk

**Judge's Lodge**  
7 Branch Hill, NW3

**Proposed Ground Floor Plan**

Drawn	I Styvas	Scale	1 : 50 @ A1
Project No./Drawing No.	7922-010	Rev	K

**NOTE:**  
ALL STRUCTURAL LEVELS SHOWN ARE TO BE CONFIRMED BY THE ARCHITECT

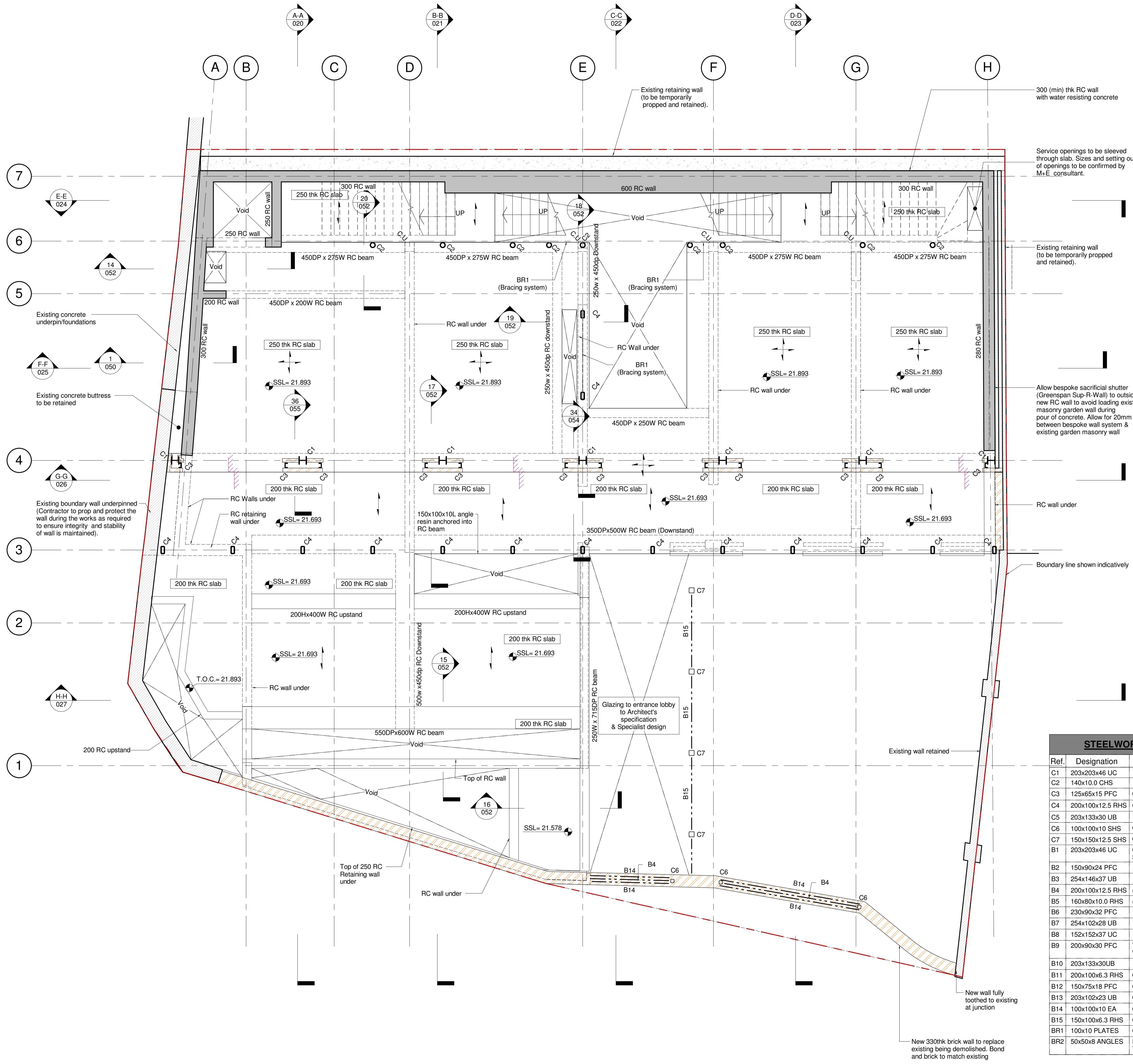

- NOTES:**
- All Structural Engineering drawings are to be read with the specification and with all relevant Architect's and service Engineer's drawings and specification.
  - DO NOT SCALE from this drawing in either paper or digital form. Use written dimensions only. To check drawing has been printed to intended scale this bar should be 50mm long @ A1 or 25mm long @ A3.
  - All dimensions are in millimetres and levels in metres.
  - The information shown on this drawing has been prepared based on existing drawings. No guarantee is given that the information shown represents actual existing site conditions.
  - All levels shown are provided by others and subject to confirmation on site.
  - Boundary line and other demises shown on this drawing are indicative only and are to be confirmed by others.
  - All waterproofing and damp proofing membranes by Main contractor.
  - All concrete to perimeter walls and slabs on ground is to contain a proprietary water resistant concrete additive.

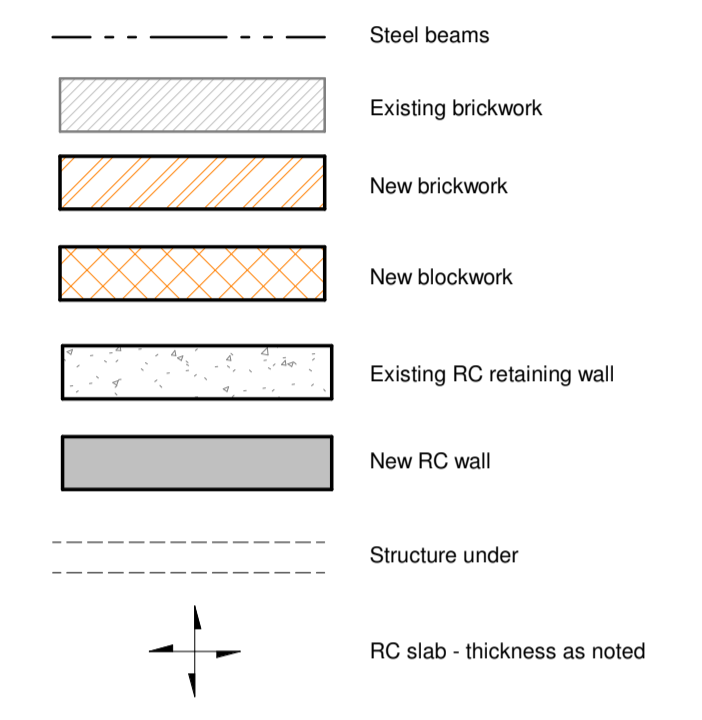

**NOTE:**  
ALL STRUCTURAL LEVELS SHOWN ARE TO BE CONFIRMED BY THE ARCHITECT

**WATER-RESISTANT CONCRETE STRUCTURES:**  
All reinforced concrete walls and slabs in contact with outside ground are to be constructed with "RASCOtank" water-resistant system by RASCO specialist design and details (rasco.com/en/engineering) and to be coordinated by the Main Contractor.  
The "RASCOtank" system provided by RASCO includes details of waterproof concrete and joints seal, design and layout of joints, specification of suitable concrete grades and adequate provision for different types of penetrations, minimum shrinkage reinforcement, joints layout, concreting workmanship and site QA.

**STEELWORK SCHEDULE**

Ref.	Designation	Notes
C1	203x203x46 UC	
C2	140x10.0 CHS	
C3	125x65x15 PFC	GALVANISED
C4	200x100x12.5 RHS	GALVANISED
C5	203x133x30 UB	
C6	100x100x10 SHS	GALVANISED
C7	150x150x12.5 SHS	GALVANISED
B1	203x203x46 UC	COMPOSITE WITH 100x19mm SHEAR STUDS @400c/c
B2	150x90x24 PFC	
B3	254x146x37 UB	
B4	200x100x12.5 RHS	(* = LAID FLAT) GALVANISED
B5	160x80x10.0 RHS	(* = LAID FLAT) GALVANISED
B6	230x90x32 PFC	
B7	254x102x28 UB	
B8	152x152x37 UC	
B9	200x90x30 PFC	TOP FLANGE REMOVED WHERE NOTED
B10	203x133x30UB	
B11	200x100x6.3 RHS	GALVANISED
B12	150x75x18 PFC	GALVANISED
B13	203x102x23 UB	GALVANISED
B14	100x100x10 EA	GALVANISED
B15	150x100x6.3 RHS	GALVANISED
BR1	100x10 PLATES	CROSS BRACING
BR2	50x50x8 ANGLES	DIAGONAL BRACING BACK TO BACK - GALVANISED

Rev	Date	Issued	Amendment
J	25.03.20	SC	Section 73 Application
I	04.03.20	DSV	Issue For Construction
H	17.12.19	DSV	Draft Construction - Setting Out Added
G	15.11.19	DSV	Stage 4 Issue
F	15.10.19	SC	Stage 4 Issue
E	08.04.19	DSV	Stage 4 Issue
D	20.07.18	ETC	Slab thickness revised
C	08.06.18	DV	Tender amendments following comments
B	25.05.18	ETC	Issued for Tender following revisions
A	24.04.18	ETC	Amended to suit latest scheme. Issued for coordination.
	04.03.16	ISlypas	Tender Issue

Status Information

**SINCLAIR JOHNSTON**  
Consulting Civil & Structural Engineers

93 Great Suffolk Street  
London SE1 0BX  
T: 020 7593 1900  
F: 020 7593 1910  
www.sinclairjohnston.co.uk

**Judge's Lodge**  
7 Branch Hill, NW3

**Proposed First Floor Plan**

Drawn I Stypas Scale 1:50 @ A1

Project No./Drawing No. 7922-011 Rev J

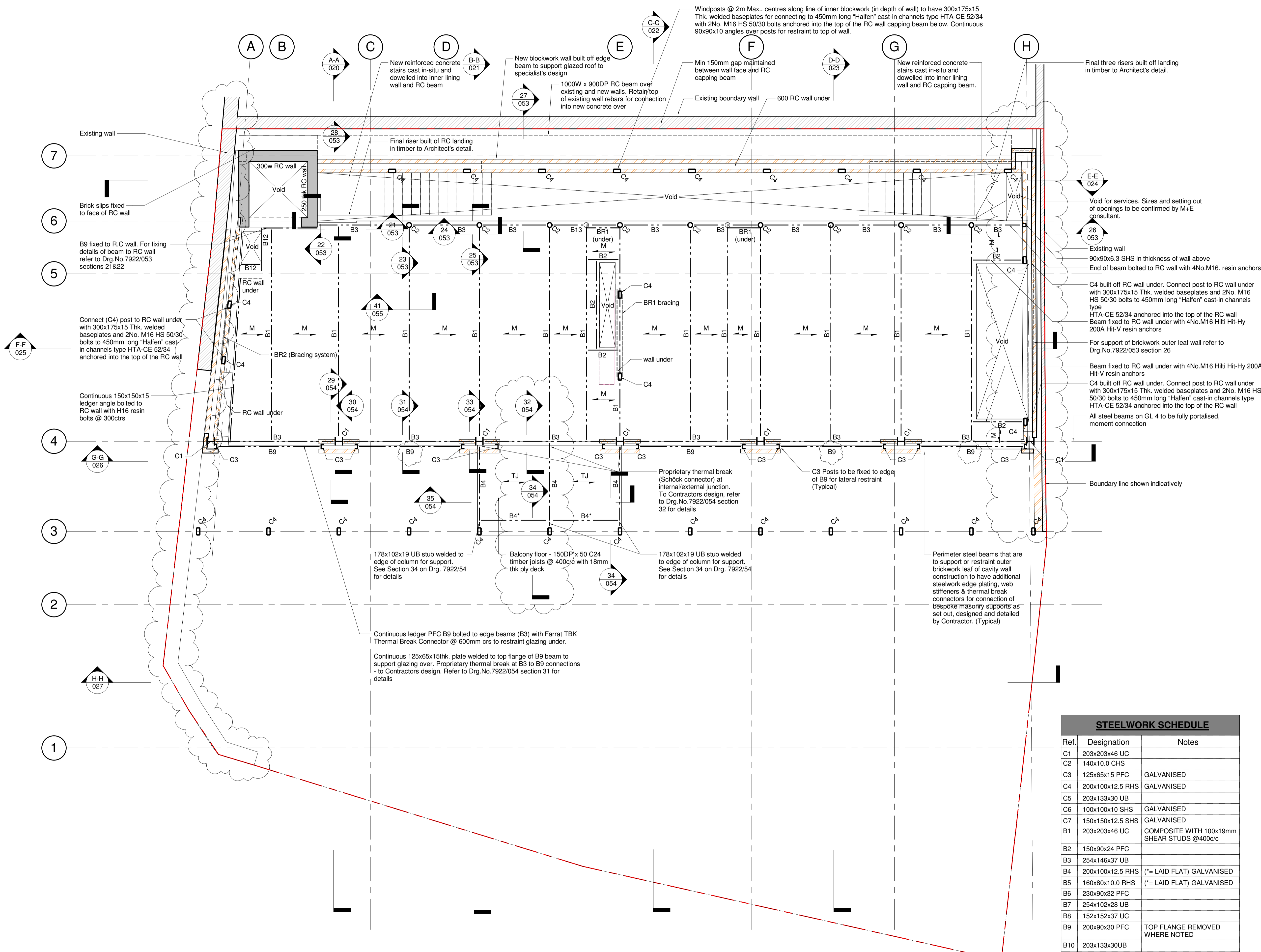

- NOTES:**
- All Structural Engineering drawings are to be read with the specification and with all relevant Architect's and service Engineer's drawings and specification.
  - DO NOT SCALE from this drawing in either paper or digital form. Use written dimensions only. To check drawing has been printed to intended scale this bar should be 50mm long @ A1 or 25mm long @ A3.
  - All dimensions are in millimetres and levels in metres.
  - The information shown on this drawing has been prepared based on existing drawings. No guarantee is given that the information shown represents actual existing site conditions.
  - All levels shown are provided by others and subject to confirmation on site.
  - Boundary line and other demises shown on this drawing are indicative only and are to be confirmed by others.
  - All waterproofing and damp proofing membranes by Main contractor.
  - All concrete to perimeter walls and slabs on ground is to contain a proprietary water resistant concrete additive.

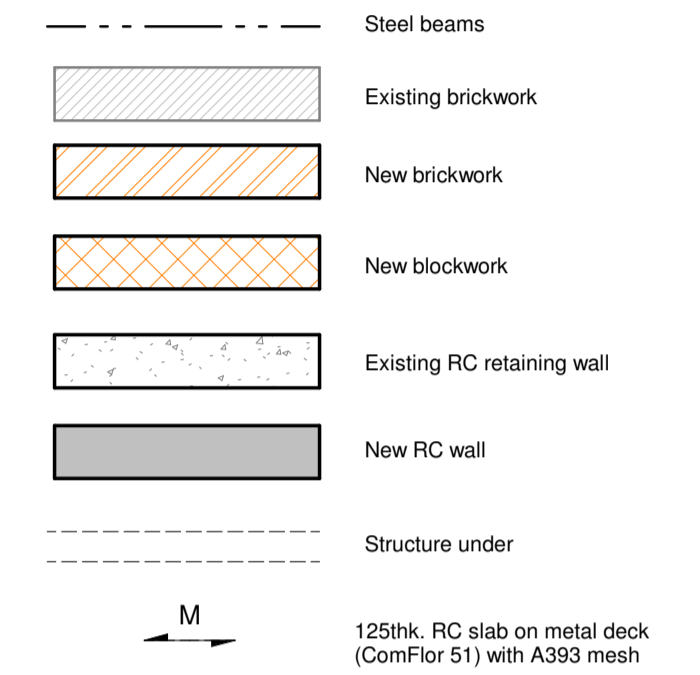

**NOTE:**  
**ALL STRUCTURAL LEVELS SHOWN ARE TO BE CONFIRMED BY THE ARCHITECT**

**ALL INTERNAL STEEL BEAMS TO HAVE WELDED SHEAR STUDS TO TOP FLANGE FOR COMPOSITE ACTION WITH SLAB OVER:  
 ALLOW 19ø x 90H @ 300ctrs**

**STEELWORK SCHEDULE**

Ref.	Designation	Notes
C1	203x203x46 UC	
C2	140x10.0 CHS	
C3	125x65x15 PFC	GALVANISED
C4	200x100x12.5 RHS	GALVANISED
C5	203x133x30 UB	
C6	100x100x10 SHS	GALVANISED
C7	150x150x12.5 SHS	GALVANISED
B1	203x203x46 UC	COMPOSITE WITH 100x19mm SHEAR STUDS @400c/c
B2	150x90x24 PFC	
B3	254x146x37 UB	
B4	200x100x12.5 RHS	(* = LAID FLAT) GALVANISED
B5	160x80x10.0 RHS	(* = LAID FLAT) GALVANISED
B6	230x90x32 PFC	
B7	254x102x28 UB	
B8	152x152x37 UC	
B9	200x90x30 PFC	TOP FLANGE REMOVED WHERE NOTED
B10	203x133x30UB	
B11	200x100x6.3 RHS	GALVANISED
B12	150x75x18 PFC	GALVANISED
B13	203x102x23 UB	GALVANISED
B14	100x100x10 EA	GALVANISED
B15	150x100x6.3 RHS	GALVANISED
BR1	100x10 PLATES	CROSS BRACING
BR2	50x50x8 ANGLES	DIAGONAL BRACING BACK TO BACK - GALVANISED

Rev	Date	Issued	Amendment
G	25.03.20	SC	Section 73 Application
F	15.11.19	DSV	Stage 4 Issue
E	15.10.19	SC	Stage 4 Issue
D	08.04.19	DSV	Stage 4 Issue
C	08.06.18	DV	Tender amendments following comments
B	25.05.18	ETC	Issued for Tender following revisions
A	24.04.18	ETC	Amended to suit latest scheme. Issued for coordination.
	04.03.16	ISlypas	Tender Issue

Status

**Information**

**SINCLAIR JOHNSTON**  
 Consulting Civil & Structural Engineers

93 Great Suffolk Street  
 London SE1 0BX  
 T: 020 7593 1900  
 F: 020 7593 1910  
 www.sinclairjohnston.co.uk

**Judge's Lodge**  
 7 Branch Hill, NW3

**Proposed Second Floor Plan**

Project No./Drawing No.	Scale	Rev
7922-012	1:50 @ A1	G

**SECOND FLOOR PLAN**  
 1 : 50

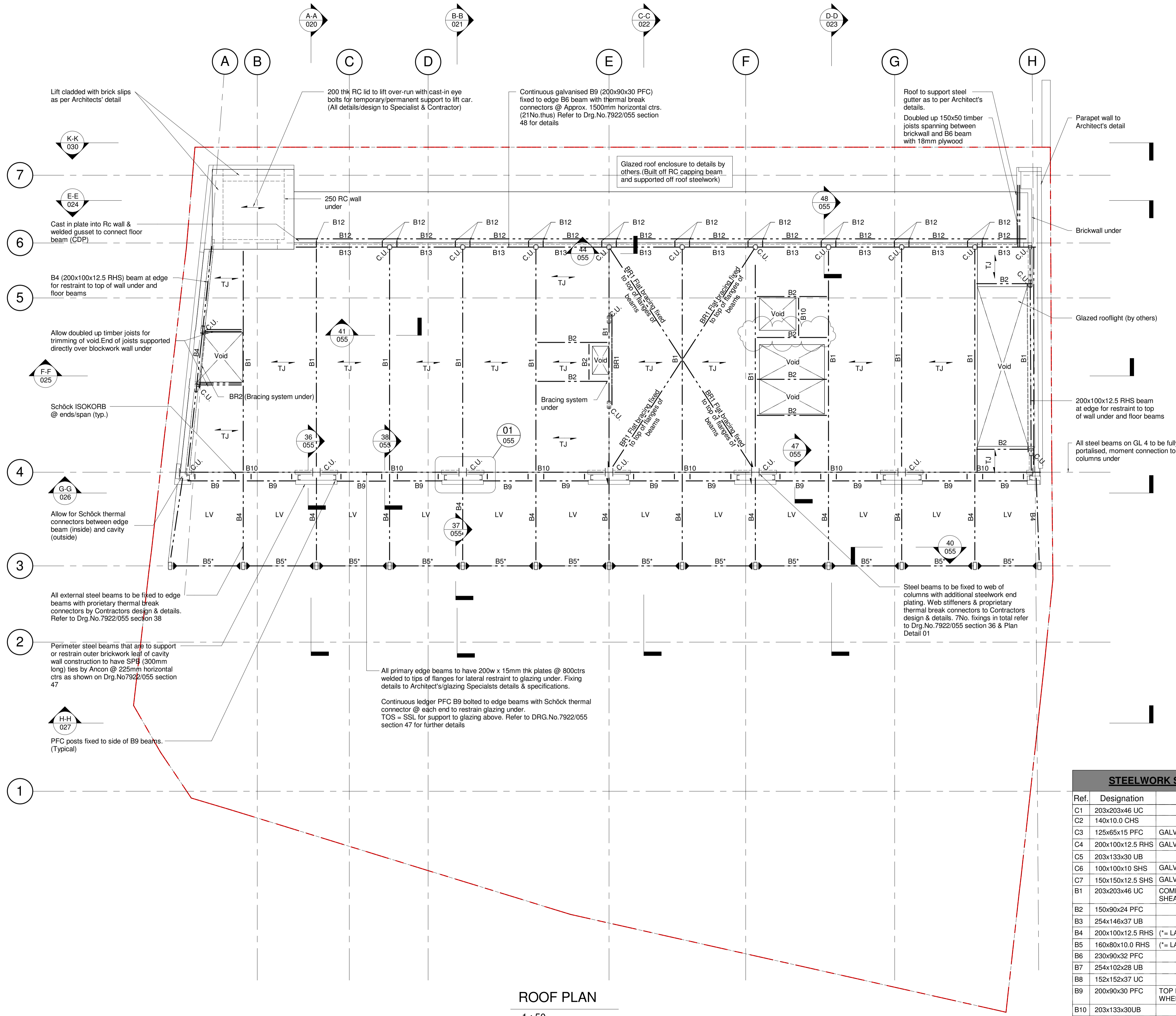

- NOTES:**
- All Structural Engineering drawings are to be read with the specification and with all relevant Architect's and service Engineer's drawings and specification.
  - DO NOT SCALE from this drawing in either paper or digital form. Use written dimensions only. To check drawing has been printed to intended scale this bar should be 50mm long @ A1 or 25mm long @ A3.
  - All dimensions are in millimetres and levels in metres.
  - The information shown on this drawing has been prepared based on existing drawings. No guarantee is given that the information shown represents actual existing site conditions.
  - All levels shown are provided by others and subject to confirmation on site.
  - Boundary line and other demises shown on this drawing are indicative only and are to be confirmed by others.
  - All waterproofing and damp proofing membranes by Main contractor.
  - All concrete to perimeter walls and slabs on ground is to contain a proprietary water resistant concrete additive.

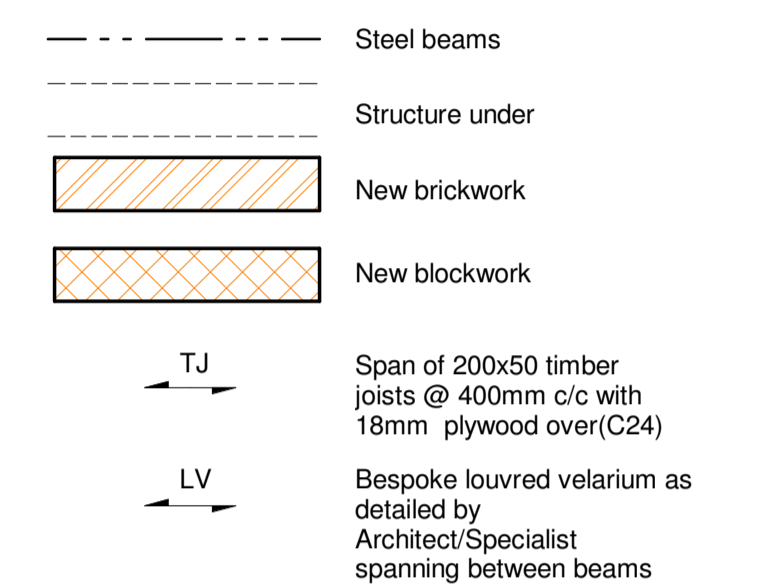

**NOTE:**  
**ALL STRUCTURAL LEVELS SHOWN ARE TO BE CONFIRMED BY THE ARCHITECT**

**STEELWORK SCHEDULE**

Ref.	Designation	Notes
C1	203x203x46 UC	
C2	140x10.0 CHS	
C3	125x65x15 PFC	GALVANISED
C4	200x100x12.5 RHS	GALVANISED
C5	203x133x30 UB	
C6	100x100x10 SHS	GALVANISED
C7	150x150x12.5 SHS	GALVANISED
B1	203x203x46 UC	COMPOSITE WITH 100x19mm SHEAR STUDS @400c/c
B2	150x90x24 PFC	
B3	254x146x37 UB	
B4	200x100x12.5 RHS	(* = LAID FLAT) GALVANISED
B5	160x80x10.0 RHS	(* = LAID FLAT) GALVANISED
B6	230x90x32 PFC	
B7	254x102x28 UB	
B8	152x152x37 UC	
B9	200x90x30 PFC	TOP FLANGE REMOVED WHERE NOTED
B10	203x133x30UB	
B11	200x100x6.3 RHS	GALVANISED
B12	150x75x18 PFC	GALVANISED
B13	203x102x23 UB	GALVANISED
B14	100x100x10 EA	GALVANISED
B15	150x100x6.3 RHS	GALVANISED
BR1	100x10 PLATES	CROSS BRACING
BR2	50x50x8 ANGLES	DIAGONAL BRACING BACK TO BACK - GALVANISED

**ROOF PLAN**  
 1 : 50

Rev	Date	IS/ypas	Issued	Amendment
H	25.03.20	SC		Section 73 Application
G	15.11.19	DSV		Stage 4 Issue
F	15.10.19	SC		Stage 4 Issue
E	08.04.19	DSV		Stage 4 Issue
D	20.06.18	ETC		Tender amendments following comments
C	08.06.18	DV		Tender amendments following comments
B	25.05.18	ETC		Issued for Tender following revisions
A	24.04.18	ETC		Amended to suit latest scheme. Issued for coordination.
	04.03.16	IS/ypas		Tender Issue

Status **Information**

**SINCLAIR JOHNSTON**  
 Consulting Civil & Structural Engineers

93 Great Suffolk Street  
 London SE1 0BX  
 T: 020 7593 1900  
 F: 020 7593 1910  
 www.sinclairjohnston.co.uk

**Judge's Lodge**  
 7 Branch Hill, NW3

**Proposed Roof Floor Plan**

Drawn I.Stypas Scale 1 : 50 @ A1

Project No./Drawing No. **7922-013** Rev **H**

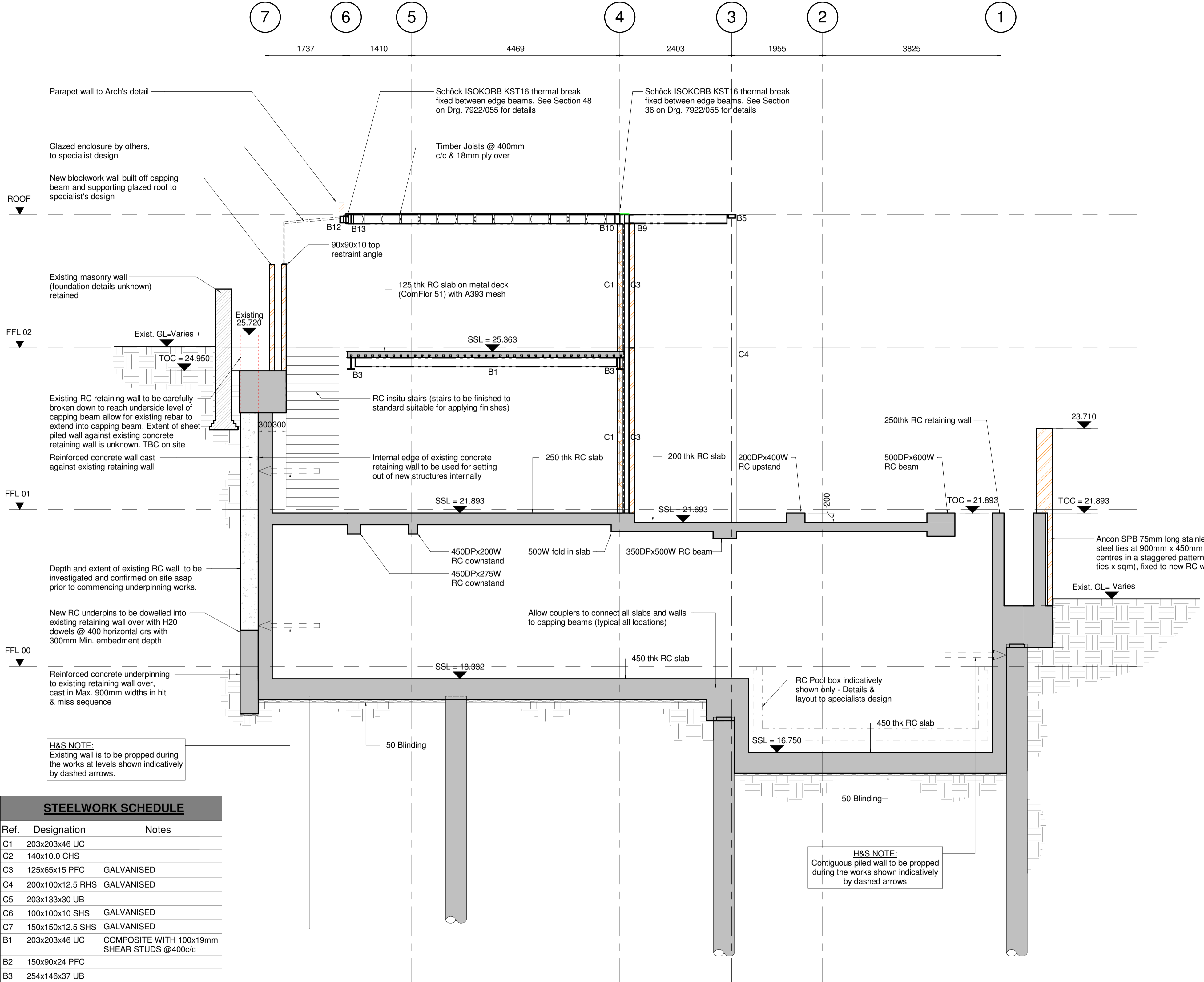

Section A-A  
1 : 50

H&S NOTE:  
Existing wall is to be propped during the works at levels shown indicatively by dashed arrows.

**STEELWORK SCHEDULE**

Ref.	Designation	Notes
C1	203x203x46 UC	
C2	140x10.0 CHS	
C3	125x65x15 PFC	GALVANISED
C4	200x100x12.5 RHS	GALVANISED
C5	203x133x30 UB	
C6	100x100x10 SHS	GALVANISED
C7	150x150x12.5 SHS	GALVANISED
B1	203x203x46 UC	COMPOSITE WITH 100x19mm SHEAR STUDS @400c/c
B2	150x90x24 PFC	
B3	254x146x37 UB	
B4	200x100x12.5 RHS	(* = LAID FLAT) GALVANISED
B5	160x80x10.0 RHS	(* = LAID FLAT) GALVANISED
B6	230x90x32 PFC	
B7	254x102x28 UB	
B8	152x152x37 UC	
B9	200x90x30 PFC	TOP FLANGE REMOVED WHERE NOTED
B10	203x133x30UB	
B11	200x100x6.3 RHS	GALVANISED
B12	150x75x18 PFC	GALVANISED
B13	203x102x23 UB	GALVANISED
B14	100x100x10 EA	GALVANISED
B15	150x100x6.3 RHS	GALVANISED
BR1	100x10 PLATES	CROSS BRACING
BR2	50x50x8 ANGLES	DIAGONAL BRACING BACK TO BACK - GALVANISED

H&S NOTE:  
Contiguous piled wall to be propped during the works shown indicatively by dashed arrows

- NOTES:**
- All Structural Engineering drawings are to be read with the specification and with all relevant Architect's and service Engineer's drawings and specification.
  - DO NOT SCALE from this drawing in either paper or digital form. Use written dimensions only. To check drawing has been printed to intended scale this bar should be 50mm long @ A1 or 25mm long @ A3.
  - All dimensions are in millimetres and levels in metres.
  - The information shown on this drawing has been prepared based on existing drawings. No guarantee is given that the information shown represents actual existing site conditions.
  - All levels shown are provided by others and subject to confirmation on site.
  - Boundary line and other demises shown on this drawing are indicative only and are to be confirmed by others.
  - All waterproofing and damp proofing membranes by Main contractor.
  - All concrete to perimeter walls and slabs on ground is to contain a proprietary water resistant concrete additive.

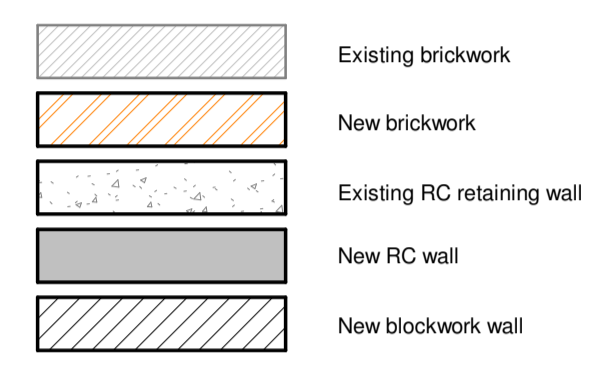

**NOTE:**  
ALL STRUCTURAL LEVELS SHOWN ARE TO BE CONFIRMED BY THE ARCHITECT

**WATER-RESISTANT CONCRETE STRUCTURES:**  
All reinforced concrete walls and slabs in contact with outside ground are to be constructed with "RASCOtank" water-resistant system by RASCO specialist design and details (rascor.com/en/engineering) and to be coordinated by the Main Contractor.  
The "RASCOtank" system provided by RASCO includes details of waterproof concrete and joints seal, design and layout of joints, specification of suitable concrete grades and adequate provision for different types of penetrations, minimum shrinkage reinforcement, joints layout, concreting workmanship and site QA.

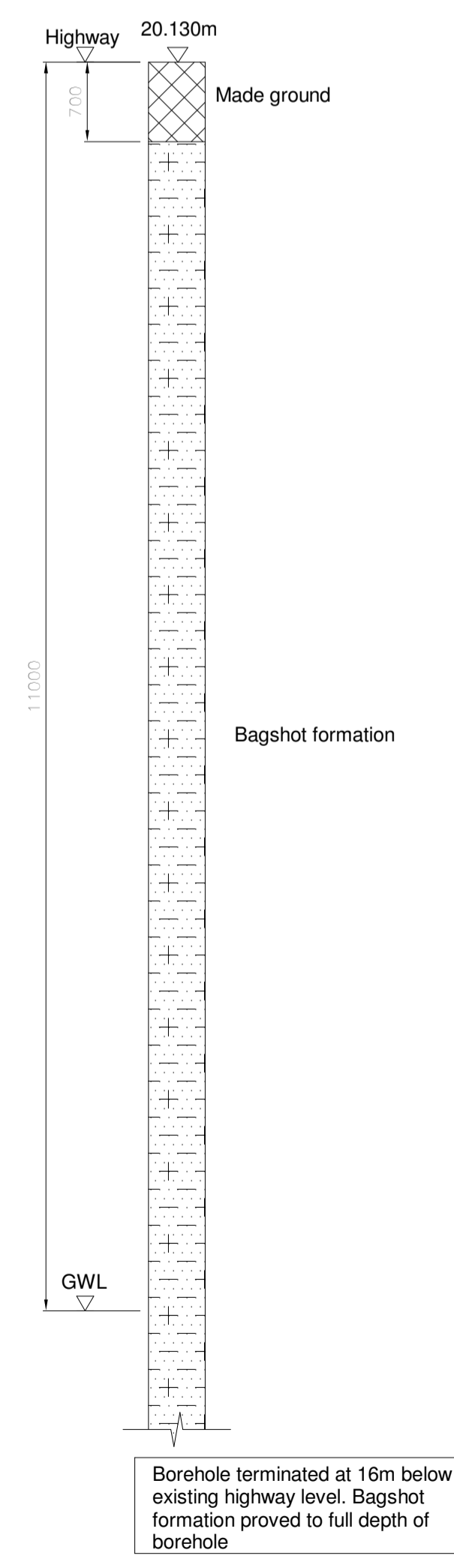

Ground Profile  
1 : 50

Rev	Date	Issued	Amendment
K	25.03.20	SC	Section 73 Application
J	04.03.20	DSV	Issue For Construction
I	15.11.19	DSV	Stage 4 Issue
H	15.10.19	SC	Stage 4 Issue
G	08.04.19	DSV	Stage 4 Issue
F	15.03.19	DSV	DRAFT FOR COORDINATION ONLY
E	20.07.18	ETC	Slab thickness revised
D	20.06.18	ETC	Tender amendments following comments
C	08.06.18	DV	Tender amendments following comments
B	25.05.18	ETC	Issued for Tender following revisions
A	24.04.18	ETC	Amended to suit latest scheme. Issued for coordination.
	17.03.16	ISlypas	Issue for Planning

Status **Information**

**SINCLAIR JOHNSTON**  
Consulting Civil & Structural Engineers

93 Great Suffolk Street  
London SE1 0BX  
T: 020 7593 1900  
F: 020 7593 1810  
www.sinclairjohnston.co.uk

**Judge's Lodge**  
7 Branch Hill, NW3  
Full Building Section A-A

Drawn	Author	Scale	1 : 50 @ A1
Project No./Drawing No.	7922-020	Rev	K



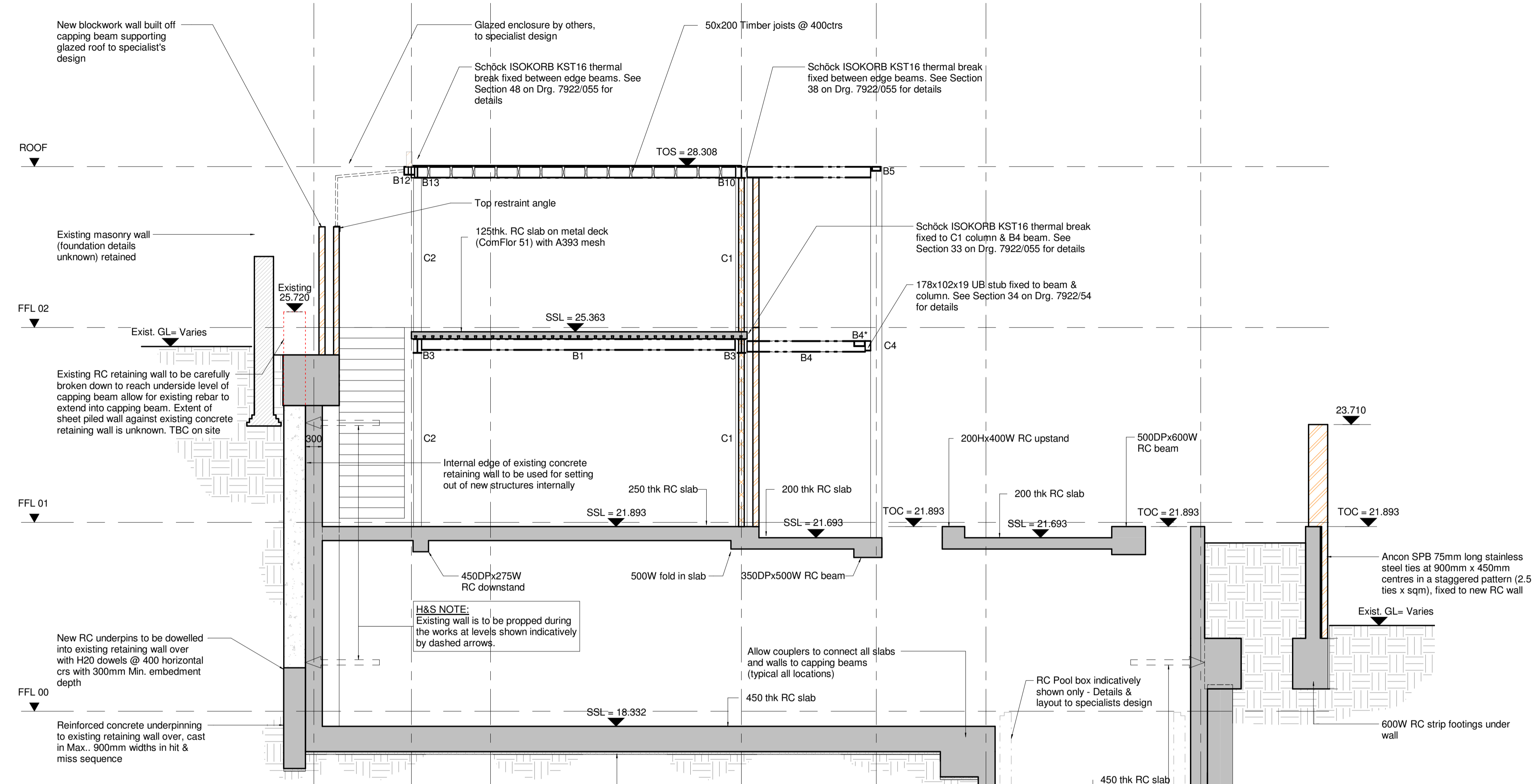
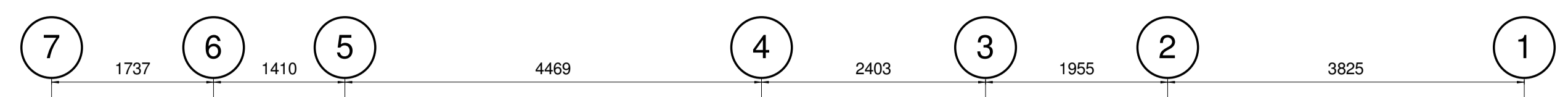

**H&S NOTE:**  
Existing wall is to be propped during the works at levels shown indicatively by dashed arrows.

**H&S NOTE:**  
Contiguous piled wall to be propped during the works shown indicatively by dashed arrows

STEELWORK SCHEDULE		
Ref.	Designation	Notes
C1	203x203x46 UC	
C2	140x10.0 CHS	
C3	125x65x15 PFC	GALVANISED
C4	200x100x12.5 RHS	GALVANISED
C5	203x133x30 UB	
C6	100x100x10 SHS	GALVANISED
C7	150x150x12.5 SHS	GALVANISED
B1	203x203x46 UC	COMPOSITE WITH 100x19mm SHEAR STUDS @400c/c
B2	150x90x24 PFC	
B3	254x146x37 UB	
B4	200x100x12.5 RHS	(* = LAID FLAT) GALVANISED
B5	160x80x10.0 RHS	(* = LAID FLAT) GALVANISED
B6	230x90x32 PFC	
B7	254x102x28 UB	
B8	152x152x37 UC	
B9	200x90x30 PFC	TOP FLANGE REMOVED WHERE NOTED
B10	203x133x30UB	
B11	200x100x6.3 RHS	GALVANISED
B12	150x75x18 PFC	GALVANISED
B13	203x102x23 UB	GALVANISED
B14	100x100x10 EA	GALVANISED
B15	150x100x6.3 RHS	GALVANISED
BR1	100x10 PLATES	CROSS BRACING
BR2	50x50x8 ANGLES	DIAGONAL BRACING BACK TO BACK - GALVANISED

Section B-B  
1 : 50

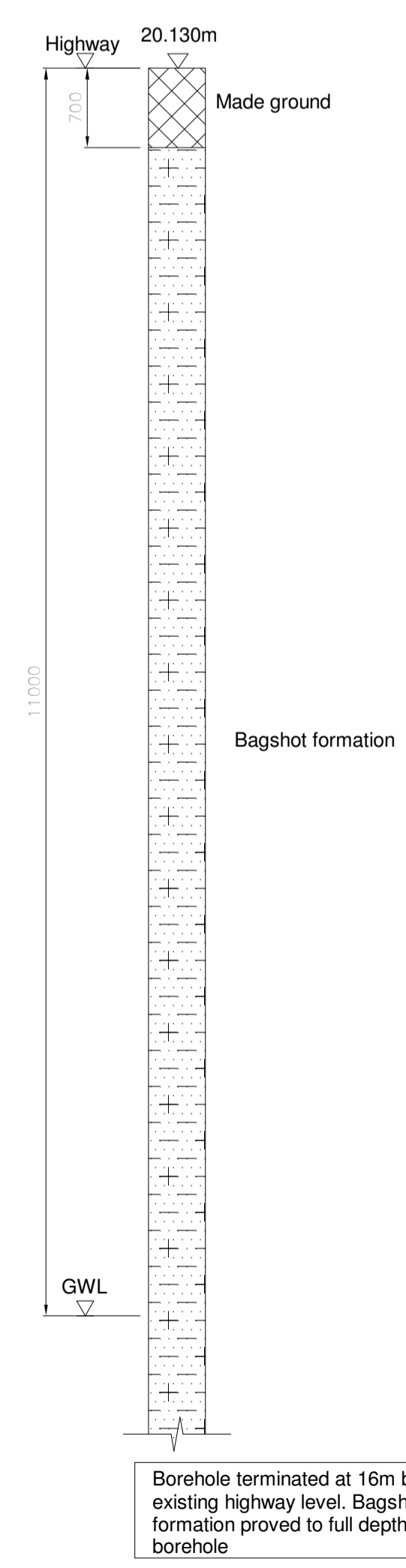

Ground Profile  
1 : 50

- NOTES:**
- All Structural Engineering drawings are to be read with the specification and with all relevant Architect's and service Engineer's drawings and specification.
  - DO NOT SCALE from this drawing in either paper or digital form. Use written dimensions only. To check drawing has been printed to intended scale this bar should be 50mm long @ A1 or 25mm long @ A3.
  - All dimensions are in millimetres and levels in metres.
  - The information shown on this drawing has been prepared based on existing drawings. No guarantee is given that the information shown represents actual existing site conditions.
  - All levels shown are provided by others and subject to confirmation on site.
  - Boundary line and other demises shown on this drawing are indicative only and are to be confirmed by others.
  - All waterproofing and damp proofing membranes by Main contractor.
  - All concrete to perimeter walls and slabs on ground is to contain a proprietary water resistant concrete additive.

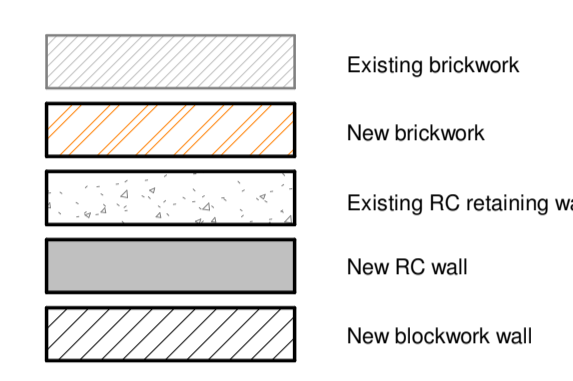

**NOTE:**  
ALL STRUCTURAL LEVELS SHOWN ARE TO BE CONFIRMED BY THE ARCHITECT

**WATER-RESISTANT CONCRETE STRUCTURES:**  
All reinforced concrete walls and slabs in contact with outside ground are to be constructed with "RASCOtank" water-resistant system by RASCO specialist design and details (rascor.com/en/engineering) and to be coordinated by the Main Contractor.  
The "RASCOtank" system provided by RASCO includes details of waterproof concrete and joints seal, design and layout of joints, specification of suitable concrete grades and adequate provision for different types of penetrations, minimum shrinkage reinforcement, joints layout, concreting workmanship and site QA.

Rev	Date	Issued	Amendment
J	25.03.20	SC	Section 73 Application
I	15.11.19	DSV	Stage 4 Issue
H	15.10.19	SC	Stage 4 Issue
G	08.04.19	DSV	Stage 4 Issue
F	15.03.19	DSV	DRAFT FOR COORDINATION ONLY
E	20.07.18	ETC	Slab thickness revised
D	20.06.18	ETC	Tender amendments following comments
C	08.06.18	DV	Tender amendments following comments
B	25.05.18	ETC	Issued for Tender following revisions
A	24.04.18	ETC	Amended to suit latest scheme. Issued for coordination.
	04.03.16	ISlypas	Tender Issue

Status Information

**SINCLAIR JOHNSTON**  
Consulting Civil & Structural Engineers

93 Great Suffolk Street  
London SE1 0BX  
T: 020 7593 1900  
F: 020 7593 1910  
www.sinclairjohnston.co.uk

Judge's Lodge  
7 Branch Hill, NW3  
Full Building Section B-B

Drawn	I.Stypas	Scale	1 : 50 @ A1
Project No./Drawing No.	7922-021	Rev	J

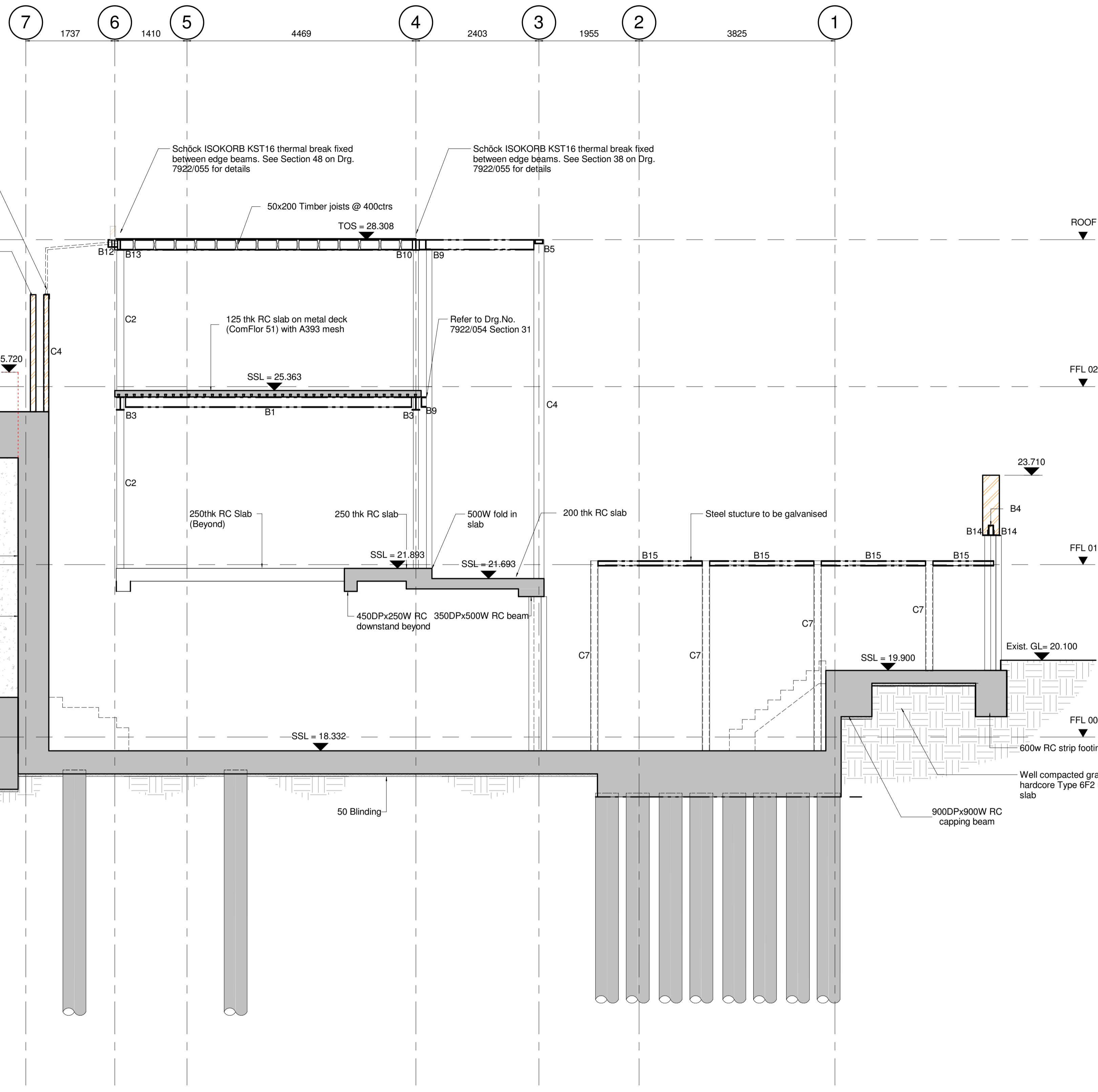

Windposts @ 2m Max., centres along line of inner blockwork (in depth of wall) to have 300x175x15 Thk. welded baseplates for connecting to 450mm long "Hallen" cast-in channels type HTA-CE 52/34 with 2No. M16 HS 50/30 bolts anchored into the top of the RC wall capping beam below. Continuous 90x90x10 angles over posts for restraint to top of wall.

New blockwork wall built off capping beam supporting glazed roof to specialist's design

Existing masonry wall (foundation details unknown) retained

Exist. GL=Varies

25.720

Existing RC retaining wall to be carefully broken down to reach underside level of capping beam allow for existing rebar to extend into capping beam. Extent of sheet piled wall against existing concrete retaining wall is unknown. TBC on site

Internal edge of existing concrete retaining wall to be used for setting out of new structures internally

600thk RC wall

New RC underpins to be dowelled into existing retaining wall over with H20 dowels @ 400 horizontal cts with 300mm Min. embedment depth

Reinforced concrete underpinning to existing retaining wall over, cast in Max. 900mm widths in hit & miss sequence

50x200 Timber joists @ 400ctrs

TOS = 28.308

ROOF

125 thk RC slab on metal deck (ComFlor 51) with A393 mesh

SSL = 25.363

Refer to Drg.No. 7922/054 Section 31

250 thk RC slab (Beyond)

250 thk RC slab

500W fold in slab

200 thk RC slab

Steel structure to be galvanised

23.710

B4

FFL 01

450DPx250W RC 350DPx500W RC beam downstand beyond

SSL = 21.893

SSL = 21.693

FFL 00

Exist. GL= 20.100

600w RC strip footings

Well compacted granular hardcore Type 6F2 under slab

900DPx900W RC capping beam

STEELWORK SCHEDULE		
Ref.	Designation	Notes
C1	203x203x46 UC	
C2	140x10.0 CHS	
C3	125x65x15 PFC	GALVANISED
C4	200x100x12.5 RHS	GALVANISED
C5	203x133x30 UB	
C6	100x100x10 SHS	GALVANISED
C7	150x150x12.5 SHS	GALVANISED
B1	203x203x46 UC	COMPOSITE WITH 100x19mm SHEAR STUDS @400c/c
B2	150x90x24 PFC	
B3	254x146x37 UB	
B4	200x100x12.5 RHS	(* = LAID FLAT) GALVANISED
B5	160x80x10.0 RHS	(* = LAID FLAT) GALVANISED
B6	230x90x32 PFC	
B7	254x102x28 UB	
B8	152x152x37 UC	
B9	200x90x30 PFC	TOP FLANGE REMOVED WHERE NOTED
B10	203x133x30UB	
B11	200x100x6.3 RHS	GALVANISED
B12	150x75x18 PFC	GALVANISED
B13	203x102x23 UB	GALVANISED
B14	100x100x10 EA	GALVANISED
B15	150x100x6.3 RHS	GALVANISED
BR1	100x10 PLATES	CROSS BRACING
BR2	50x50x8 ANGLES	DIAGONAL BRACING BACK TO BACK - GALVANISED

Section C-C  
1 : 50

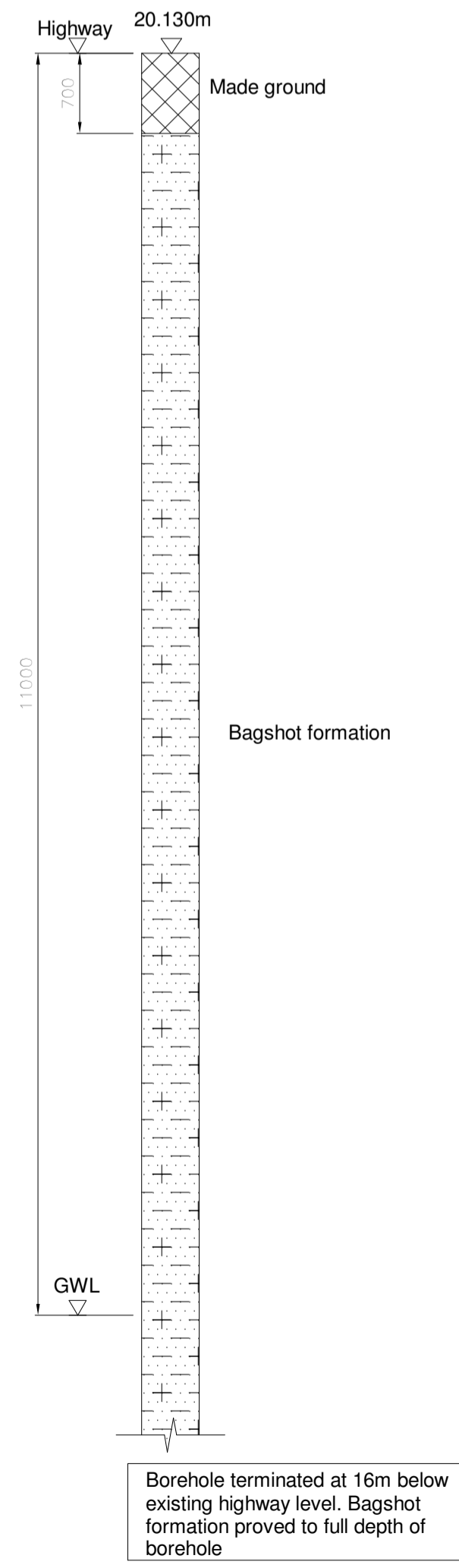

Ground Profile  
1 : 50

- NOTES:**
- All Structural Engineering drawings are to be read with the specification and with all relevant Architect's and service Engineer's drawings and specification.
  - DO NOT SCALE from this drawing in either paper or digital form. Use written dimensions only. To check drawing has been printed to intended scale this bar should be 50mm long @ A1 or 25mm long @ A3.
  - All dimensions are in millimetres and levels in metres.
  - The information shown on this drawing has been prepared based on existing drawings. No guarantee is given that the information shown represents actual existing site conditions.
  - All levels shown are provided by others and subject to confirmation on site.
  - Boundary line and other demises shown on this drawing are indicative only and are to be confirmed by others.
  - All waterproofing and damp proofing membranes by Main contractor.
  - All concrete to perimeter walls and slabs on ground is to contain a proprietary water resistant concrete additive.

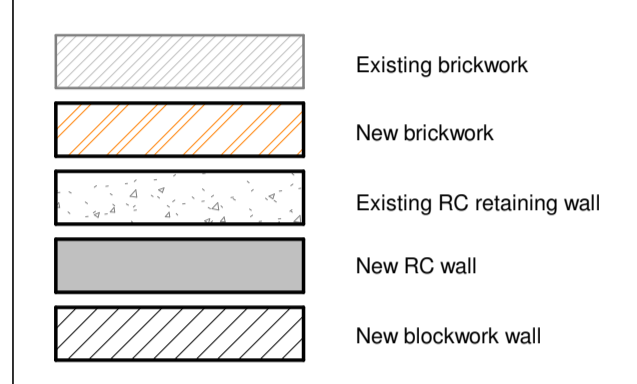

**NOTE:**  
ALL STRUCTURAL LEVELS SHOWN ARE TO BE CONFIRMED BY THE ARCHITECT

**WATER-RESISTANT CONCRETE STRUCTURES:**

All reinforced concrete walls and slabs in contact with outside ground are to be constructed with "RASCOtank" water-resistant system by RASCO specialist design and details (rascor.com/en/engineering) and to be coordinated by the Main Contractor.

The "RASCOtank" system provided by RASCO includes details of waterproof concrete and joints seal, design and layout of joints, specification of suitable concrete grades and adequate provision for different types of penetrations, minimum shrinkage reinforcement, joints layout, concreting workmanship and site QA.

Rev	Date	Issued	Amendment
K	25.03.20	SC	Section 73 Application
J	04.03.20	DSV	Issue For Construction
I	15.11.19	DSV	Stage 4 Issue
H	15.10.19	SC	Stage 4 Issue
G	08.04.19	DSV	Stage 4 Issue
F	15.03.19	DSV	DRAFT FOR COORDINATION ONLY
E	20.07.18	ETC	Slab thickness revised
D	20.06.18	ETC	Tender amendments following comments
C	08.06.18	DV	Tender amendments following comments
B	25.05.18	ETC	Issued for Tender following revisions
A	24.04.18	ETC	Amended to suit latest scheme. Issued for coordination.
-	04.03.16	ISlypas	Tender Issue

Status **Information**

**SINCLAIR JOHNSTON**  
Consulting Civil & Structural Engineers

93 Great Suffolk Street  
London SE1 0BX  
T: 020 7593 1900  
F: 020 7593 1810  
www.sinclairjohnston.co.uk

**Judge's Lodge**  
7 Branch Hill, NW3

Full Building Section C-C

Drawn I Styvas Scale 1 : 50 @ A1

Project No./Drawing No. **7922-022** Rev **K**

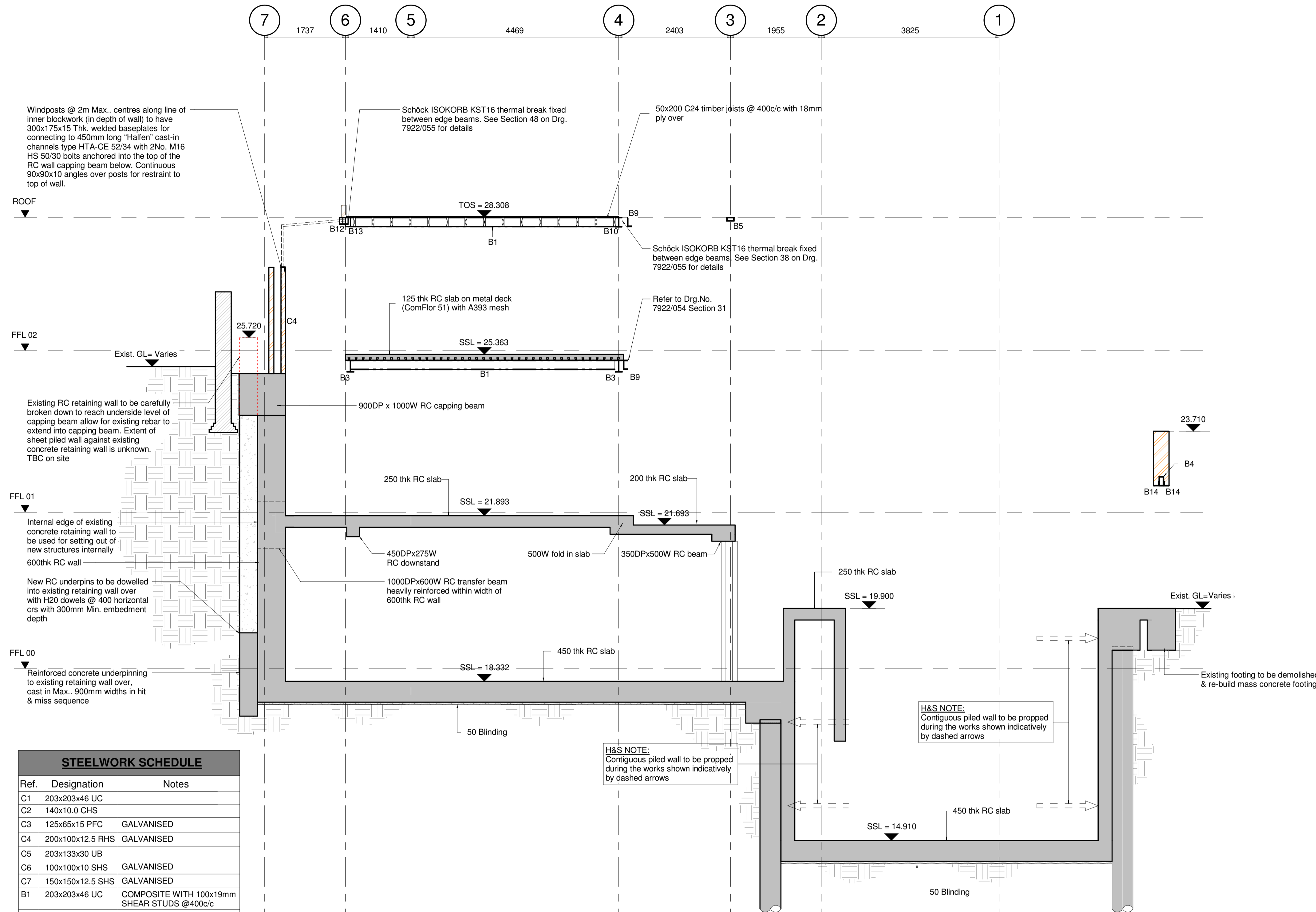

Section D-D  
1 : 50

STEELWORK SCHEDULE		
Ref.	Designation	Notes
C1	203x203x46 UC	
C2	140x10.0 CHS	
C3	125x65x15 PFC	GALVANISED
C4	200x100x12.5 RHS	GALVANISED
C5	203x133x30 UB	GALVANISED
C6	100x100x10 SHS	GALVANISED
C7	150x150x12.5 SHS	GALVANISED
B1	203x203x46 UC	COMPOSITE WITH 100x19mm SHEAR STUDS @400c/c
B2	150x90x24 PFC	
B3	254x146x37 UB	
B4	200x100x12.5 RHS	(* = LAID FLAT) GALVANISED
B5	160x80x10.0 RHS	(* = LAID FLAT) GALVANISED
B6	230x90x32 PFC	
B7	254x102x28 UB	
B8	152x152x37 UC	
B9	200x90x30 PFC	TOP FLANGE REMOVED WHERE NOTED
B10	203x133x30UB	
B11	200x100x6.3 RHS	GALVANISED
B12	150x75x18 PFC	GALVANISED
B13	203x102x23 UB	GALVANISED
B14	100x100x10 EA	GALVANISED
B15	150x100x6.3 RHS	GALVANISED
BR1	100x10 PLATES	CROSS BRACING
BR2	50x50x8 ANGLES	DIAGONAL BRACING BACK TO BACK - GALVANISED

- NOTES:**
- All Structural Engineering drawings are to be read with the specification and with all relevant Architect's and service Engineer's drawings and specification.
  - DO NOT SCALE from this drawing in either paper or digital form. Use written dimensions only. To check drawing has been printed to intended scale this bar should be 50mm long @ A1 or 25mm long @ A3.
  - All dimensions are in millimetres and levels in metres.
  - The information shown on this drawing has been prepared based on existing drawings. No guarantee is given that the information shown represents actual existing site conditions.
  - All levels shown are provided by others and subject to confirmation on site.
  - Boundary line and other demises shown on this drawing are indicative only and are to be confirmed by others.
  - All waterproofing and damp proofing membranes by Main contractor.
  - All concrete to perimeter walls and slabs on ground is to contain a proprietary water resistant concrete additive.

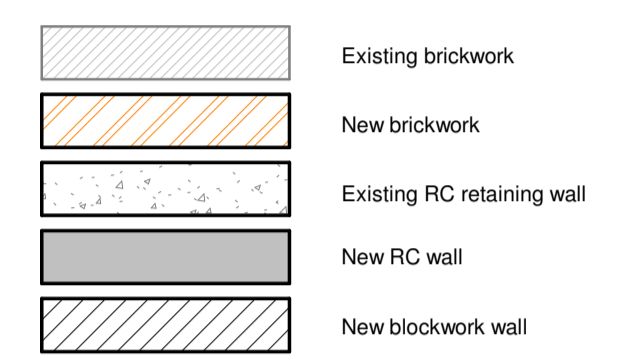

**NOTE:**  
ALL STRUCTURAL LEVELS SHOWN ARE TO BE CONFIRMED BY THE ARCHITECT

**WATER-RESISTANT CONCRETE STRUCTURES:**

All reinforced concrete walls and slabs in contact with outside ground are to be constructed with "RASCOtank" water-resistant system by RASCO specialist design and details (rasco.com/en/engineering) and to be coordinated by the Main Contractor.

The "RASCOtank" system provided by RASCO includes details of waterproof concrete and joints seal, design and layout of joints, specification of suitable concrete grades and adequate provision for different types of penetrations, minimum shrinkage reinforcement, joints layout, concreting workmanship and site QA.

Rev	Date	Issued	Amendment
J	25.03.20	SC	Section 73 Application
I	04.03.20	DSV	Issue For Construction
H	15.11.19	DSV	Stage 4 Issue
G	15.10.19	SC	Stage 4 Issue
F	08.04.19	DSV	Stage 4 Issue
E	15.03.19	DSV	DRAFT FOR COORDINATION ONLY
D	20.07.18	ETC	Slab thickness revised
C	20.06.18	ETC	Tender amendments following comments
B	25.05.18	ETC	Issued for Tender following revisions
A	26.04.18	DV	Amended to suit latest scheme. issued for coordination
	04.03.16	ISlypas	Tender Issue

Status

**Information**

**SINCLAIR JOHNSTON**  
Consulting Civil & Structural Engineers

93 Great Suffolk Street  
London SE1 0BX  
T: 020 7593 1900  
F: 020 7593 1910  
www.sinclairjohnston.co.uk

**Judge's Lodge**  
7 Branch Hill, NW3

Full Building Section D-D

Drawn	I Styvas	Scale	1 : 50 @ A1
Project No./Drawing No.	7922-023	Rev	J

Ground Profile  
1 : 50

**NOTES:**

- All Structural Engineering drawings are to be read with the specification and with all relevant Architect's and service Engineer's drawings and specification.
- DO NOT SCALE from this drawing in either paper or digital form. Use written dimensions only. To check drawing has been printed to intended scale this bar should be 50mm long @ A1 or 25mm long @ A3.
- All dimensions are in millimetres and levels in metres.
- The information shown on this drawing has been prepared based on existing drawings. No guarantee is given that the information shown represents actual existing site conditions.
- All levels shown are provided by others and subject to confirmation on site.
- Boundary line and other demises shown on this drawing are indicative only and are to be confirmed by others.
- All waterproofing and damp proofing membranes by Main contractor.
- All concrete to perimeter walls and slabs on ground is to contain a proprietary water resistant concrete additive.

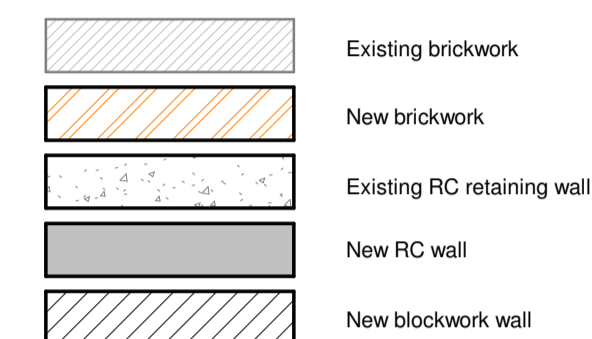

**NOTE:**  
ALL STRUCTURAL LEVELS SHOWN ARE TO BE CONFIRMED BY THE ARCHITECT

**WATER-RESISTANT CONCRETE STRUCTURES:**

All reinforced concrete walls and slabs in contact with outside ground are to be constructed with "RASCOtank" water-resistant system by RASCO specialist design and details (rascor.com/en/engineering) and to be coordinated by the Main Contractor.

The "RASCOtank" system provided by RASCO includes details of waterproof concrete and joints seal, design and layout of joints, specification of suitable concrete grades and adequate provision for different types of penetrations, minimum shrinkage reinforcement, joints layout, concreting workmanship and site QA.

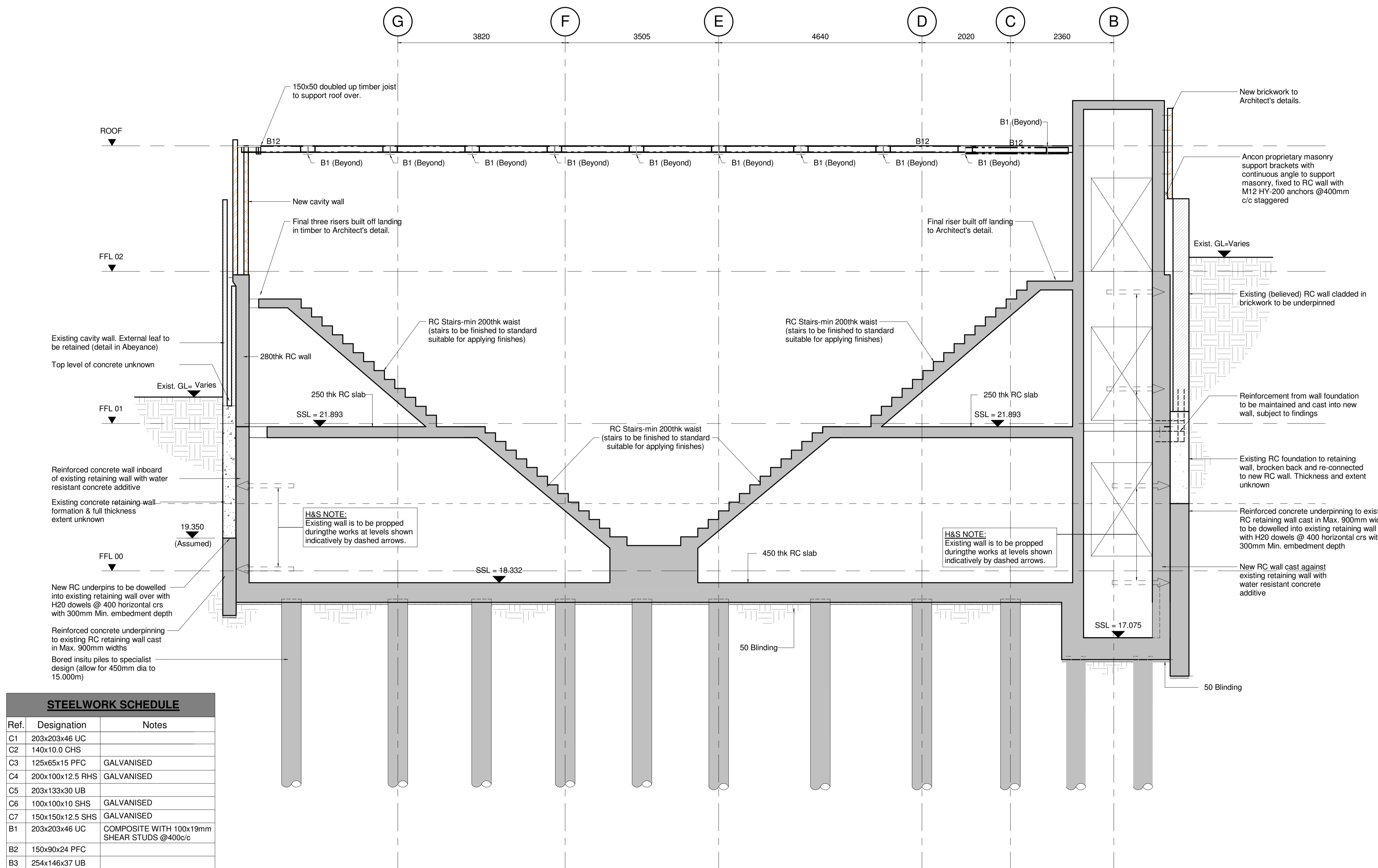

**H&S NOTE:**  
Existing wall is to be propped during the works at levels shown indicatively by dashed arrows.

**H&S NOTE:**  
Existing wall is to be propped during the works at levels shown indicatively by dashed arrows.

STEELWORK SCHEDULE		
Ref.	Designation	Notes
C1	203x203x46 UC	
C2	140x10.0 CHS	
C3	125x65x15 PFC	GALVANISED
C4	200x100x12.5 RHS	GALVANISED
C5	203x133x30 UB	
C6	100x100x10 SHS	GALVANISED
C7	150x150x12.5 SHS	GALVANISED
B1	203x203x46 UC	COMPOSITE WITH 100x19mm SHEAR STUDS @400c/c
B2	150x90x24 PFC	
B3	254x146x37 UB	
B4	200x100x12.5 RHS	(* = LAID FLAT) GALVANISED
B5	160x80x10.0 RHS	(* = LAID FLAT) GALVANISED
B6	230x90x32 PFC	
B7	254x102x28 UB	
B8	152x152x37 UC	
B9	200x90x30 PFC	TOP FLANGE REMOVED WHERE NOTED
B10	203x133x30UB	
B11	200x100x6.3 RHS	GALVANISED
B12	150x75x18 PFC	GALVANISED
B13	203x102x23 UB	GALVANISED
B14	100x100x10 EA	GALVANISED
B15	150x100x6.3 RHS	GALVANISED
BR1	100x10 PLATES	CROSS BRACING
BR2	50x50x8 ANGLES	DIAGONAL BRACING BACK TO BACK - GALVANISED

Section E-E  
1 : 50

Rev	Date	Issued	Amendment
K	25.03.20	SC	Section 73 Application
J	04.03.20	DSV	Issue For Construction
I	15.11.19	DSV	Stage 4 Issue
H	15.10.19	SC	Stage 4 Issue
G	08.04.19	DSV	Stage 4 Issue
F	15.03.19	DSV	DRAFT FOR COORDINATION ONLY
E	20.07.18	ETC	Slab thickness revised
D	20.06.18	ETC	Tender amendments following comments
C	08.06.18	DV	Tender amendments following comments
B	25.05.18	ETC	Issued for Tender following revisions
A	26.04.18	DV	Amended to suit latest scheme. issued for coordination
	04.03.16	ISlypas	Tender Issue

Status: Information

**SINCLAIR JOHNSTON**  
Consulting Civil & Structural Engineers

93 Great Suffolk Street  
London SE1 0BX  
T: 020 7593 1900  
F: 020 7593 1910  
www.sinclairjohnston.co.uk

**Judge's Lodge**  
7 Branch Hill, NW3

Full Building Section E-E

Project No./Drawing No.	Scale	Rev
7922-024	1 : 50 @ A1	K

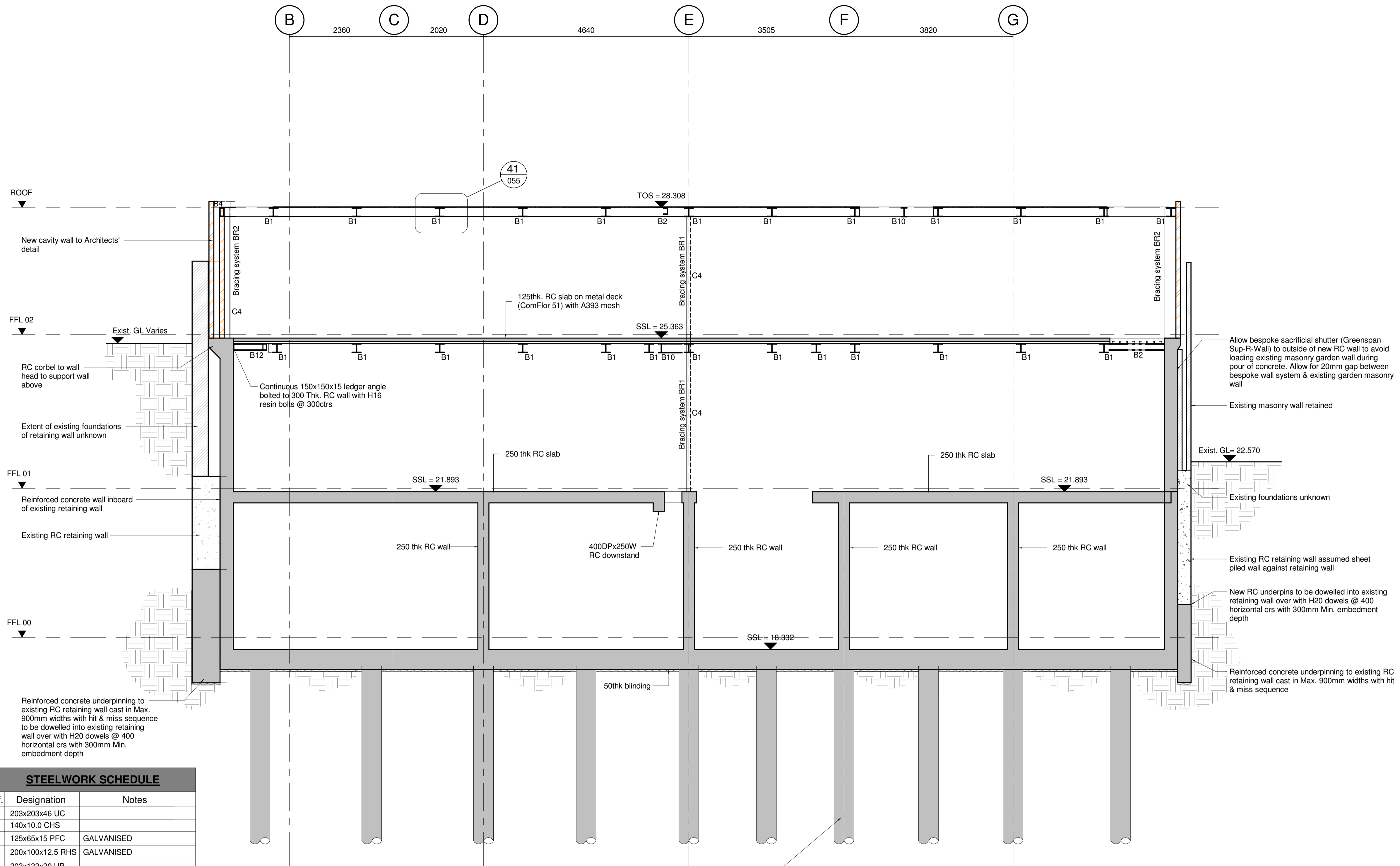

- NOTES:**
- All Structural Engineering drawings are to be read with the specification and with all relevant Architect's and service Engineer's drawings and specification.
  - DO NOT SCALE from this drawing in either paper or digital form. Use written dimensions only. To check drawing has been printed to intended scale this bar should be 50mm long @ A1 or 25mm long @ A3.
  - All dimensions are in millimetres and levels in metres.
  - The information shown on this drawing has been prepared based on existing drawings. No guarantee is given that the information shown represents actual existing site conditions.
  - All levels shown are provided by others and subject to confirmation on site.
  - Boundary line and other demises shown on this drawing are indicative only and are to be confirmed by others.
  - All waterproofing and damp proofing membranes by Main contractor.
  - All concrete to perimeter walls and slabs on ground is to contain a proprietary water resistant concrete additive.

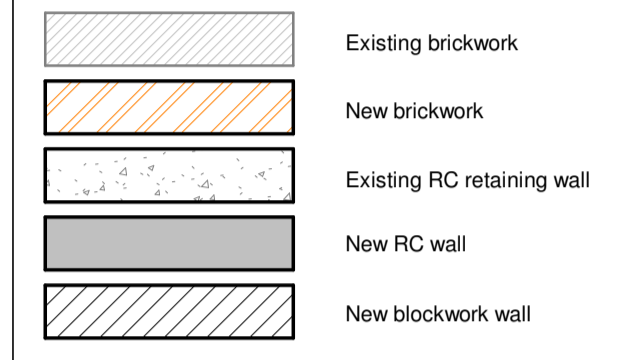

**NOTE:**  
ALL STRUCTURAL LEVELS SHOWN ARE TO BE CONFIRMED BY THE ARCHITECT

**WATER-RESISTANT CONCRETE STRUCTURES:**

All reinforced concrete walls and slabs in contact with outside ground are to be constructed with "RASCOtank" water-resistant system by RASCO specialist design and details (rasco.com/en/engineering) and to be coordinated by the Main Contractor.

The "RASCOtank" system provided by RASCO includes details of waterproof concrete and joints seal, design and layout of joints, specification of suitable concrete grades and adequate provision for different types of penetrations, minimum shrinkage reinforcement, joints layout, concreting workmanship and site QA.

**THIS DRAWING IS NOT FOR CONSTRUCTION**

STEELWORK SCHEDULE		
Ref.	Designation	Notes
C1	203x203x46 UC	
C2	140x10.0 CHS	
C3	125x65x15 PFC	GALVANISED
C4	200x100x12.5 RHS	GALVANISED
C5	203x133x30 UB	
C6	100x100x10 SHS	GALVANISED
C7	150x150x12.5 SHS	GALVANISED
B1	203x203x46 UC	COMPOSITE WITH 100x19mm SHEAR STUDS @400c/c
B2	150x90x24 PFC	
B3	254x146x37 UB	
B4	200x100x12.5 RHS	(* = LAID FLAT) GALVANISED
B5	160x80x10.0 RHS	(* = LAID FLAT) GALVANISED
B6	230x90x32 PFC	
B7	254x102x28 UB	
B8	152x152x37 UC	
B9	200x90x30 PFC	TOP FLANGE REMOVED WHERE NOTED
B10	203x133x30UB	
B11	200x100x6.3 RHS	GALVANISED
B12	150x75x18 PFC	GALVANISED
B13	203x102x23 UB	GALVANISED
B14	100x100x10 EA	GALVANISED
B15	150x100x6.3 RHS	GALVANISED
BR1	100x10 PLATES	CROSS BRACING
BR2	50x50x8 ANGLES	DIAGONAL BRACING BACK TO BACK - GALVANISED

Bored insitu piles to specialist design (allow for 450mm dia to 15.000m)

Section F-F  
1 : 50

Rev	Date	Issued	Amendment
I	25.03.20	SC	Section 73 Application
H	15.11.19	DSV	Stage 4 Issue
G	15.10.19	SC	Stage 4 Issue
F	08.04.19	DSV	Stage 4 Issue
E	15.03.19	DSV	DRAFT FOR COORDINATION ONLY
D	20.07.18	ETC	Slab thickness revised
C	08.06.18	DV	Tender amendments following comments
B	25.05.18	ETC	Issued for Tender following revisions
A	26.04.18	DV	Amended to suit latest scheme. issued for coordination
	04.03.16	ISlypas	Tender Issue

Status **Information**

**SINCLAIR JOHNSTON**  
Consulting Civil & Structural Engineers





93 Great Suffolk Street  
London SE1 0BX  
T: 020 7593 1900  
F: 020 7593 1910  
www.sinclairjohnston.co.uk

**Judge's Lodge**  
**7 Branch Hill, NW3**  
**Full Building Section F-F**

Project No./Drawing No.	Scale	Rev
7922-025	1 : 50 @ A1	I

**NOTES:**

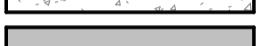
- All Structural Engineering drawings are to be read with the specification and with all relevant Architect's and service Engineer's drawings and specification.
- DO NOT SCALE from this drawing in either paper or digital form. Use written dimensions only. To check drawing has been printed to intended scale this bar should be 50mm long @ A1 or 25mm long @ A3.
- All dimensions are in millimetres and levels in metres.
- The information shown on this drawing has been prepared based on existing drawings. No guarantee is given that the information shown represents actual existing site conditions.
- All levels shown are provided by others and subject to confirmation on site.
- Boundary line and other demises shown on this drawing are indicative only and are to be confirmed by others.
- All waterproofing and damp proofing membranes by Main contractor.
- All concrete to perimeter walls and slabs on ground is to contain a proprietary water resistant concrete additive.

-  Existing brickwork
-  New brickwork
-  Existing RC retaining wall
-  New RC wall
-  New blockwork wall

**NOTE:**  
ALL STRUCTURAL LEVELS SHOWN ARE TO BE CONFIRMED BY THE ARCHITECT

**WATER-RESISTANT CONCRETE STRUCTURES:**

All reinforced concrete walls and slabs in contact with outside ground are to be constructed with "RASCOtank" water-resistant system by RASCO specialist design and details (rasco.com/ev/engineering) and to be coordinated by the Main Contractor.

The "RASCOtank" system provided by RASCO includes details of waterproof concrete and joints seal, design and layout of joints, specification of suitable concrete grades and adequate provision for different types of penetrations, minimum shrinkage reinforcement, joints layout, concreting workmanship and site QA.

**THIS DRAWING IS NOT FOR CONSTRUCTION**

Rev	Date	Issued	Amendment
I	25.03.20	SC	Section 73 Application
H	15.11.19	DSV	Stage 4 Issue
G	15.10.19	SC	Stage 4 Issue
F	08.04.19	DSV	Stage 4 Issue
E	15.03.19	DSV	DRAFT FOR COORDINATION ONLY
D	20.07.18	ETC	Slab thickness revised
C	08.06.18	DV	Tender amendments following comments
B	25.05.18	ETC	Issued for Tender following revisions
A	26.04.18	DV	Amended to suit latest scheme. issued for coordination
	04.03.16	ISlypas	Tender Issue

Status Information

**SINCLAIR JOHNSTON**  
Consulting Civil & Structural Engineers

93 Great Suffolk Street  
London SE1 0BX  
T: 020 7593 1900  
F: 020 7593 1910  
www.sinclairjohnston.co.uk

**Judge's Lodge**  
7 Branch Hill, NW3

Full Building Section G-G

Drawn Author Scale 1:50 @ A1

Project No./Drawing No. 7922-026 Rev I

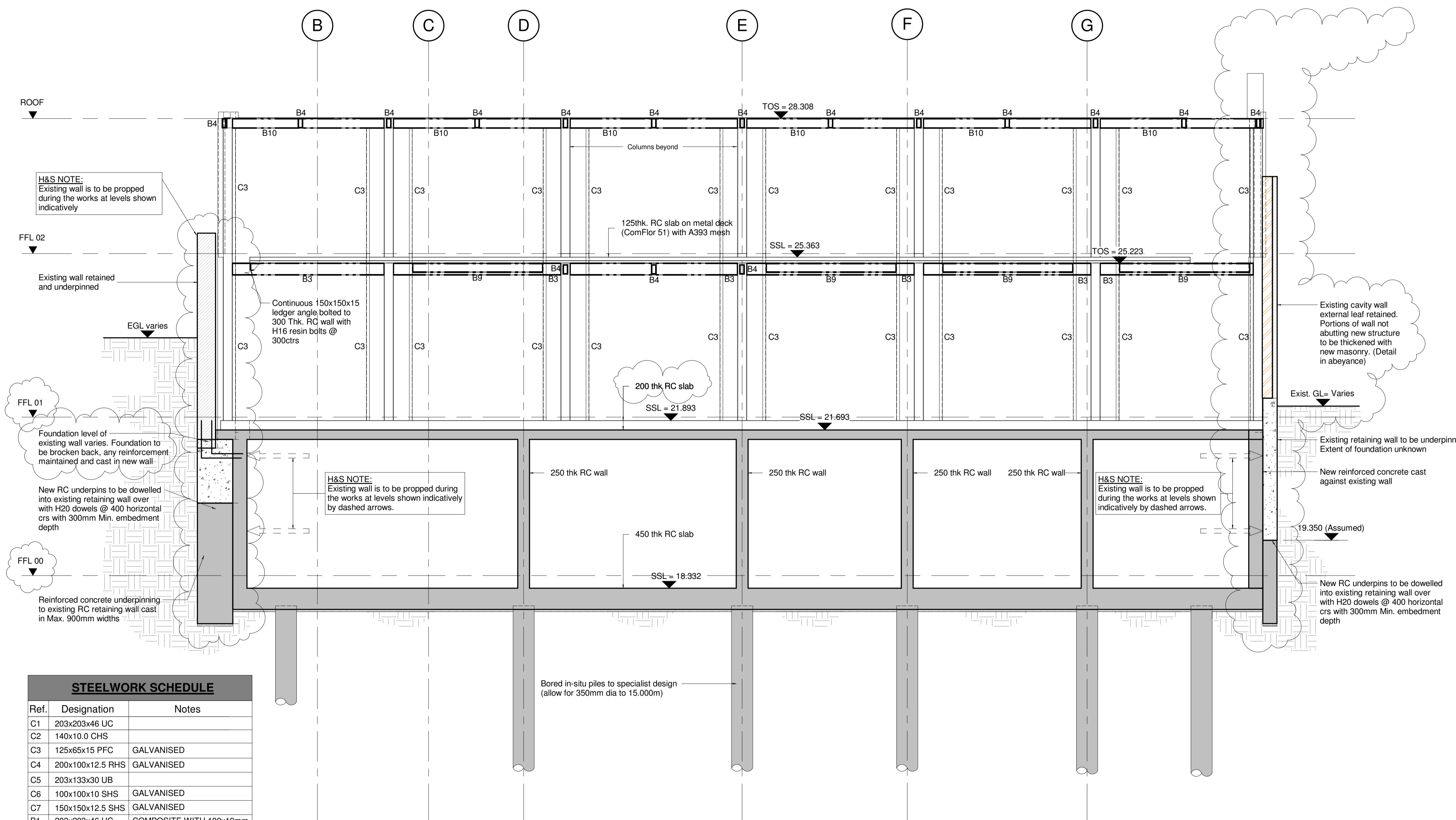

Section G-G  
1 : 50

**STEELWORK SCHEDULE**

Ref.	Designation	Notes
C1	203x203x46 UC	
C2	140x10.0 CHS	
C3	125x65x15 PFC	GALVANISED
C4	200x100x12.5 RHS	GALVANISED
C5	203x133x30 UB	
C6	100x100x10 SHS	GALVANISED
C7	150x150x12.5 SHS	GALVANISED
B1	203x203x46 UC	COMPOSITE WITH 100x19mm SHEAR STUDS @400c/c
B2	150x90x24 PFC	
B3	254x146x37 UB	
B4	200x100x12.5 RHS	(* = LAID FLAT) GALVANISED
B5	160x80x10.0 RHS	(* = LAID FLAT) GALVANISED
B6	230x90x32 PFC	
B7	254x102x28 UB	
B8	152x152x37 UC	
B9	200x90x30 PFC	TOP FLANGE REMOVED WHERE NOTED
B10	203x133x30UB	
B11	200x100x6.3 RHS	GALVANISED
B12	150x75x18 PFC	GALVANISED
B13	203x102x23 UB	GALVANISED
B14	100x100x10 EA	GALVANISED
B15	150x100x6.3 RHS	GALVANISED
BR1	100x10 PLATES	CROSS BRACING
BR2	50x50x8 ANGLES	DIAGONAL BRACING BACK TO BACK - GALVANISED

B 2360 C 2020 D 4640 E 3505 F 3820 G

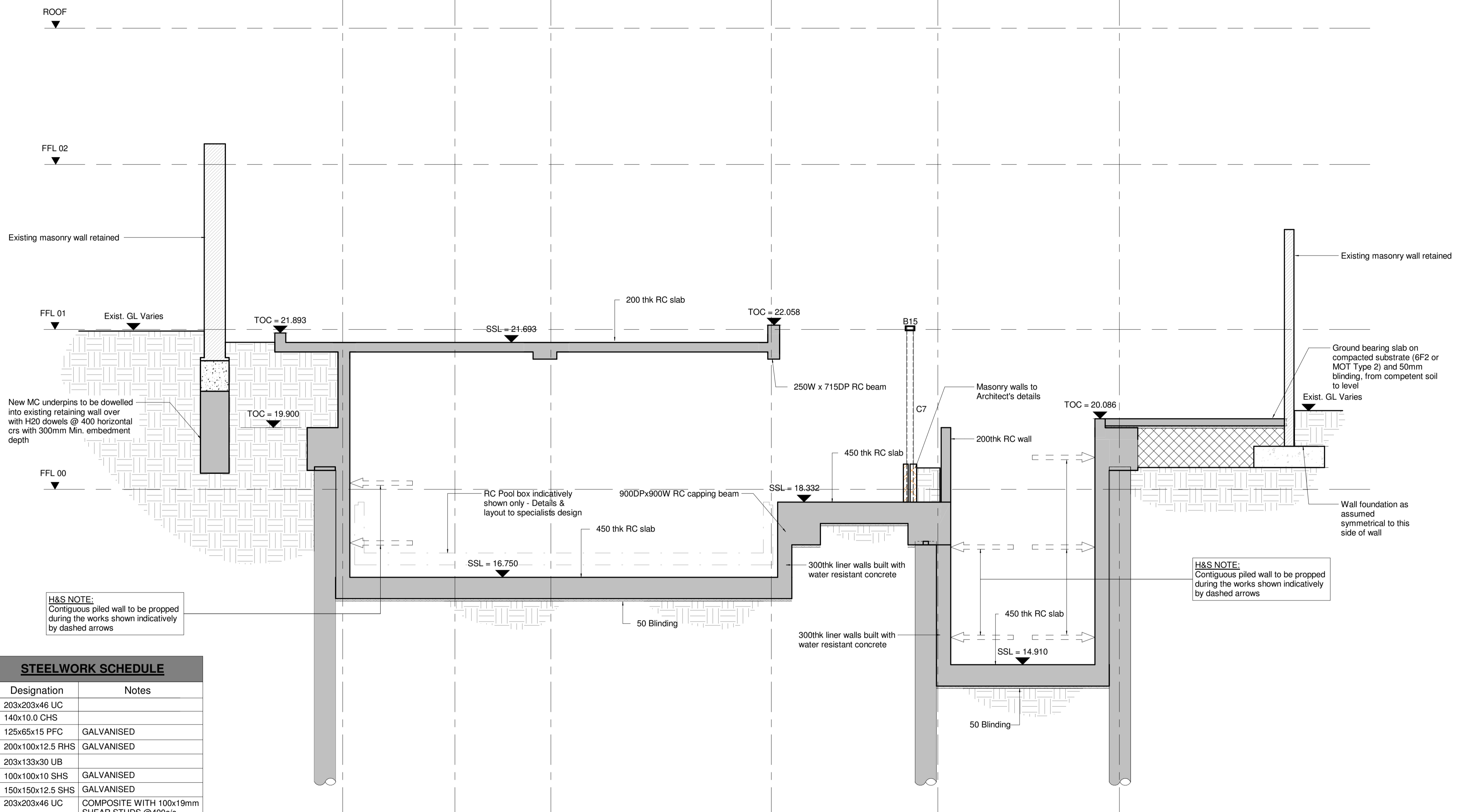

- NOTES:**
- All Structural Engineering drawings are to be read with the specification and with all relevant Architect's and service Engineer's drawings and specification.
  - DO NOT SCALE from this drawing in either paper or digital form. Use written dimensions only. To check drawing has been printed to intended scale this bar should be 50mm long @ A1 or 25mm long @ A3.
  - All dimensions are in millimetres and levels in metres.
  - The information shown on this drawing has been prepared based on existing drawings. No guarantee is given that the information shown represents actual existing site conditions.
  - All levels shown are provided by others and subject to confirmation on site.
  - Boundary line and other demises shown on this drawing are indicative only and are to be confirmed by others.
  - All waterproofing and damp proofing membranes by Main contractor.
  - All concrete to perimeter walls and slabs on ground is to contain a proprietary water resistant concrete additive.

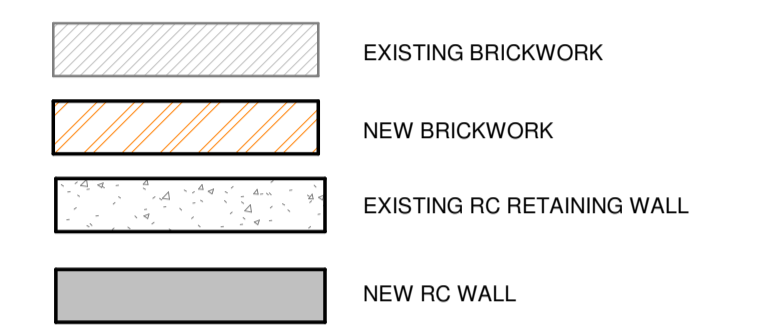

**NOTE:**  
ALL STRUCTURAL LEVELS SHOWN ARE TO BE CONFIRMED BY THE ARCHITECT

**WATER-RESISTANT CONCRETE STRUCTURES:**  
All reinforced concrete walls and slabs in contact with outside ground are to be constructed with "RASCOtank" water-resistant system by RASCO specialist design and details (rasco.com/en/engineering) and to be coordinated by the Main Contractor.  
The "RASCOtank" system provided by RASCO includes details of waterproof concrete and joints seal, design and layout of joints, specification of suitable concrete grades and adequate provision for different types of penetrations, minimum shrinkage reinforcement, joints layout, concreting workmanship and site QA.

**H&S NOTE:**  
Contiguous piled wall to be propped during the works shown indicatively by dashed arrows

**H&S NOTE:**  
Contiguous piled wall to be propped during the works shown indicatively by dashed arrows

**STEELWORK SCHEDULE**

Ref.	Designation	Notes
C1	203x203x46 UC	
C2	140x10.0 CHS	
C3	125x65x15 PFC	GALVANISED
C4	200x100x12.5 RHS	GALVANISED
C5	203x133x30 UB	
C6	100x100x10 SHS	GALVANISED
C7	150x150x12.5 SHS	GALVANISED
B1	203x203x46 UC	COMPOSITE WITH 100x19mm SHEAR STUDS @400c/c
B2	150x90x24 PFC	
B3	254x146x37 UB	
B4	200x100x12.5 RHS	(* = LAID FLAT) GALVANISED
B5	160x80x10.0 RHS	(* = LAID FLAT) GALVANISED
B6	230x90x32 PFC	
B7	254x102x28 UB	
B8	152x152x37 UC	
B9	200x90x30 PFC	TOP FLANGE REMOVED WHERE NOTED
B10	203x133x30UB	
B11	200x100x6.3 RHS	GALVANISED
B12	150x75x18 PFC	GALVANISED
B13	203x102x23 UB	GALVANISED
B14	100x100x10 EA	GALVANISED
B15	150x100x6.3 RHS	GALVANISED
BR1	100x10 PLATES	CROSS BRACING
BR2	50x50x8 ANGLES	DIAGONAL BRACING BACK TO BACK - GALVANISED

Section H-H  
1 : 50

Rev	Date	Issued	Amendment
J	25.03.20	SC	Section 73 Application
I	04.03.20	DSV	Issue For Construction
H	15.11.19	DSV	Stage 4 Issue
G	15.10.19	SC	Stage 4 Issue
F	08.04.19	DSV	Stage 4 Issue
E	15.03.19	DSV	DRAFT FOR COORDINATION ONLY
D	20.07.18	ETC	Slab thickness revised
C	08.06.18	DV	Tender amendments following comments
B	25.05.18	ETC	Issued for Tender following revisions
A	26.04.18	DV	Amended to suit latest scheme. issued for coordination
	04.03.16	ISlypas	Tender Issue

Status **Information**

**SINCLAIR JOHNSTON**  
Consulting Civil & Structural Engineers

93 Great Suffolk Street  
London SE1 0BX  
T: 020 7593 1900  
F: 020 7593 1910  
www.sinclairjohnston.co.uk

**Judge's Lodge**  
7 Branch Hill, NW3  
Full Building Section H-H

Drawn	ETC	Scale	1 : 50 @ A1
Project No./Drawing No.		Rev	
7922-027		J	