

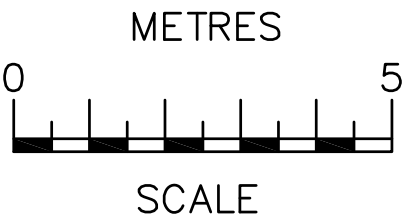

Lotus 6ft x 4ft Low Pent  
Solid Metal Shed in  
Heritage Green

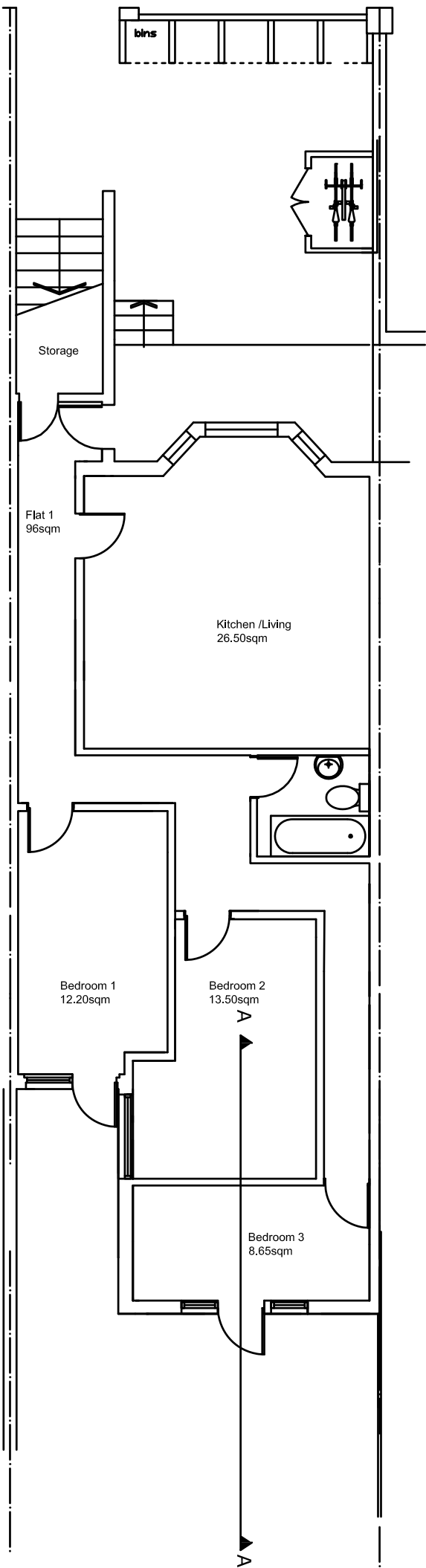

<b>NOTES</b> The contractors are to check all the dimensions, levels, drain runs and general condition of the site before works commence.  All works are to be carried out in accordance with current Building Regulations, British Standards, Code of Practice and Local Authority Requirements. Do not scale of from this drawing.		
Project: <b>96 Golhurst Terrace London NW6 3HS</b>		
Title: <b>Proposed Lower Ground Floor</b>		
Date:	04.05.20.	Scale: 1;100 @ A3
Dwg. No.	GT.96.PR.111.	Rev: