

Proposed Front Elevation
(St. Silas Way)

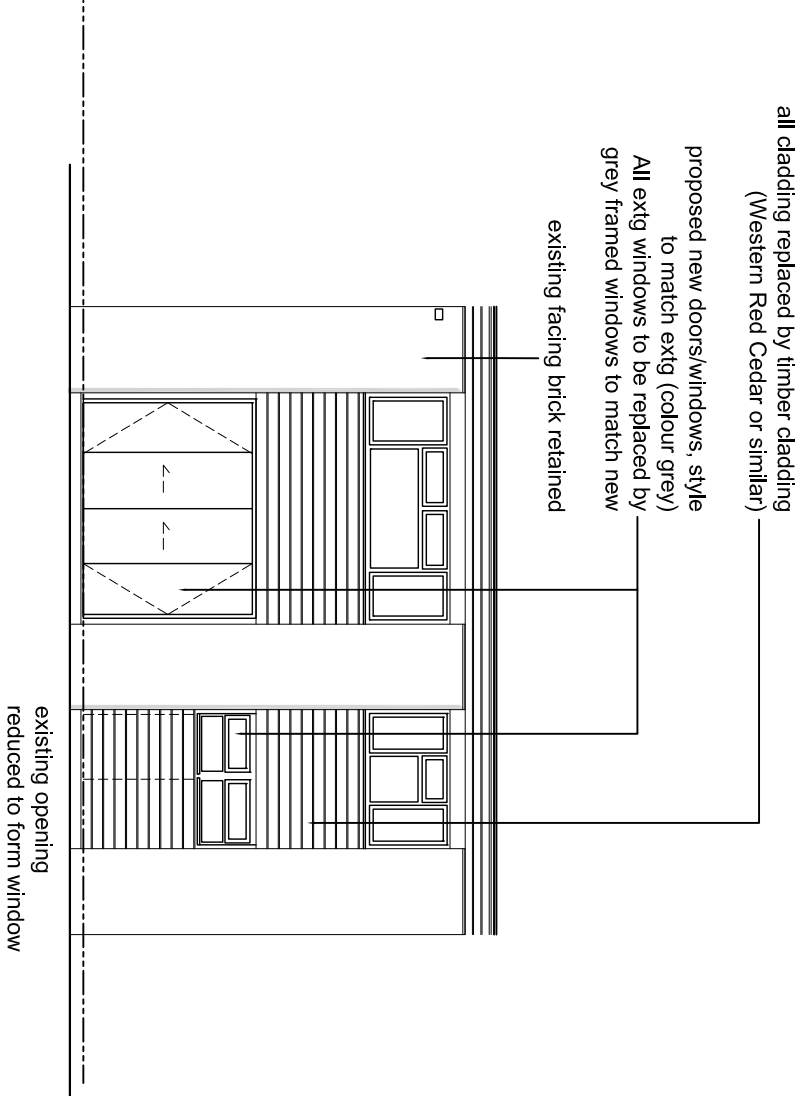

Proposed Rear Elevation

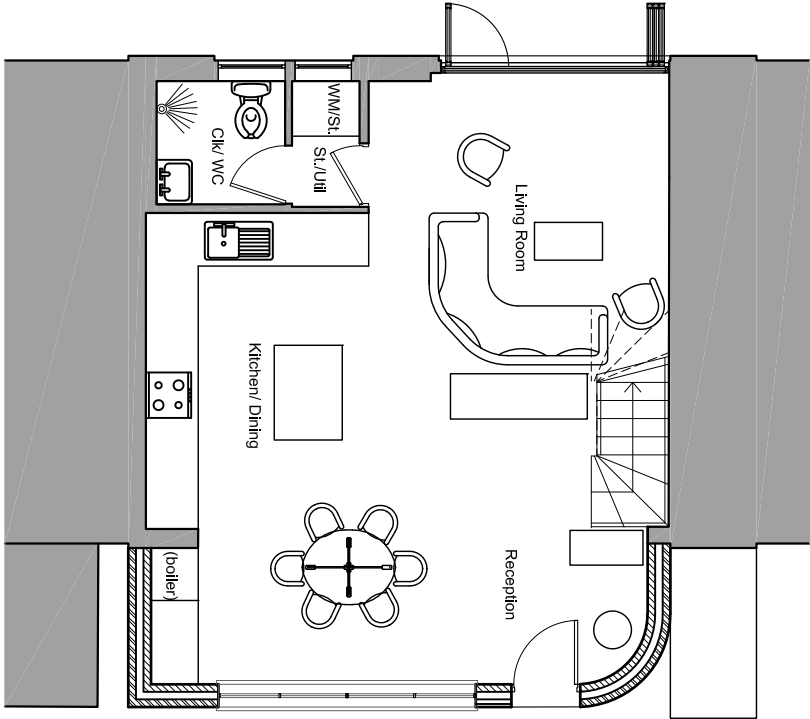

Proposed Ground Floor Plan

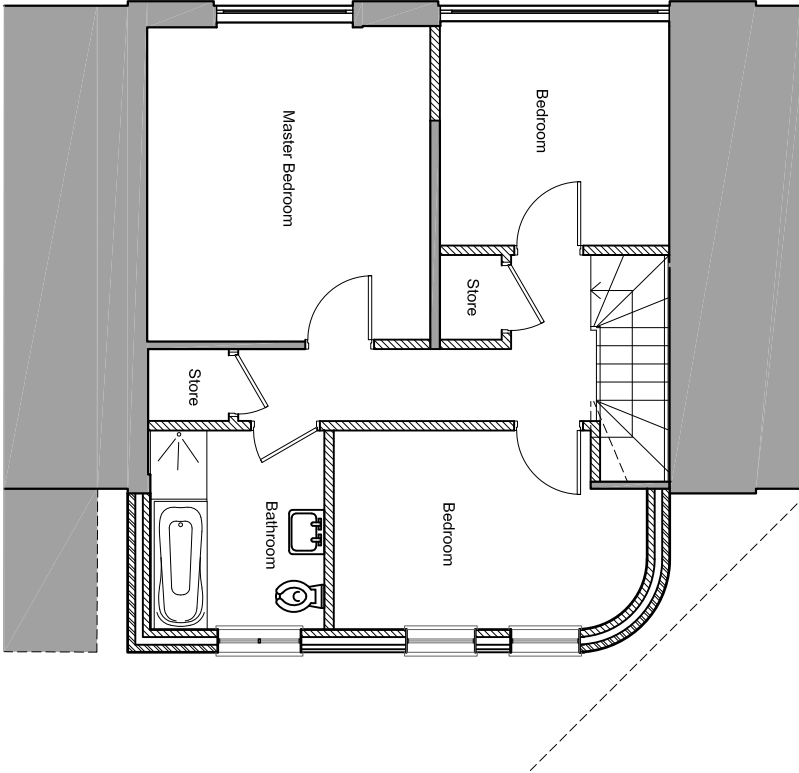

Proposed First Floor Plan

A:--:--20	--	--	--
Rev/date	Comments	Drm	Chk

Report all errors and omissions to the Architect
Dimensions to be checked on site

© Josef - whiteman architects llp all rights reserved
mail@josefwhiteman.com www.josefwhiteman.com

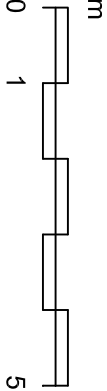

Client
Mr Benjamin Cohen

Project
5 Westwell, Prince of Wales Rd,
NW5 3QN
Title
Proposed Plans & Elevations

Drawing status
PLANNING

josef - whiteman architects llp



Scale	© A3	Date
1:100		27.02.2020
Drawing no.	Rev	-
1938-4-P-10		