

1 PROPOSED SECTION A-A
scale: 1:50 (A3)

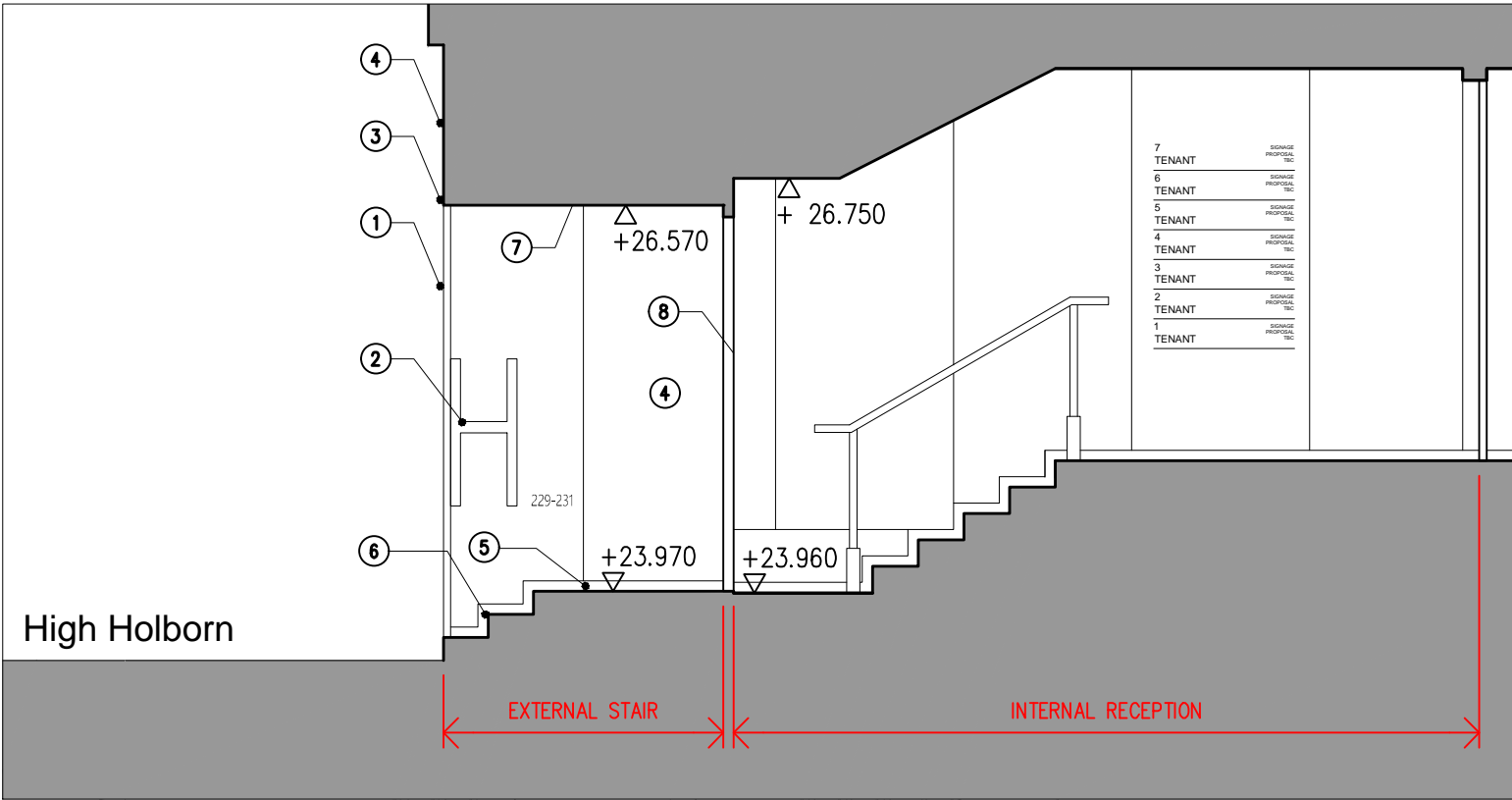

2 PROPOSED SECTION B-B
scale: 1:50 (A3)

NOTE :
Drawings are based on Maltby area survey. All Information on drawing are purely indicative.The position of doors, windows, structures ,chimneys, walls, stairs and lifts etc are for reference only.
Drawing will be updated upon further detailed measurements.

KEY MATERIALS

- 1 Perimeter metal trim angle; PPC RAL 7016
- 2 Cut out metal lettering sign with integrated lighting to detail
- 3 Cut out metal lettering sign to detail
- 4 Concrete effect large format tiles
- 5 Integrated strip light at skirting level
- 6 New tiling to stairs with colour constrastrsing (slip resistant nosing)
- 7 Ceiling soffit,metal panel RAL 7016
- 8 Existing double glazed doors
- 9 Access control fittings

Rolfe Judd

Architecture Planning Interiors

Old Church Court, Claylands Road, The Oval, London SW8 1NZ

T 020 7556 1500

www.rolfe-judd.co.uk

NOTES
1 The Contractor must check and confirm all dimensions
2 All discrepancies must be reported and resolved by the Architect before works commence
3 This drawing is not to be scaled
4 All work and materials to be in accordance with current applicable Statutory Legislation and to comply with all relevant Codes of Practice and British Standards

Copyright Rolfe Judd Ltd

Scale

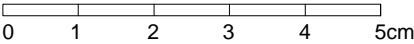

North Point

Rev continued

Date

Revision
1A Issued for Planning

Date
24/04/20

Client
Sheet Street
Aprirose

Project
Kingsbourne House Entrance
229-232 High Holborn

Drawing
Proposed Entrance Sections

RJ Ref	Scale (A3)	Status	Revision
6303	1:50	Information	1A

Drawing Number

T20S00

G:\6303\T_Series\T20\T20S00