

NOTE :
Drawings are based on Maltby area survey. All Information on drawing are purely indicative. The position of doors, windows, structures ,chimneys, walls, stairs and lifts etc are for reference only. Drawing will be updated upon further detailed measurements.

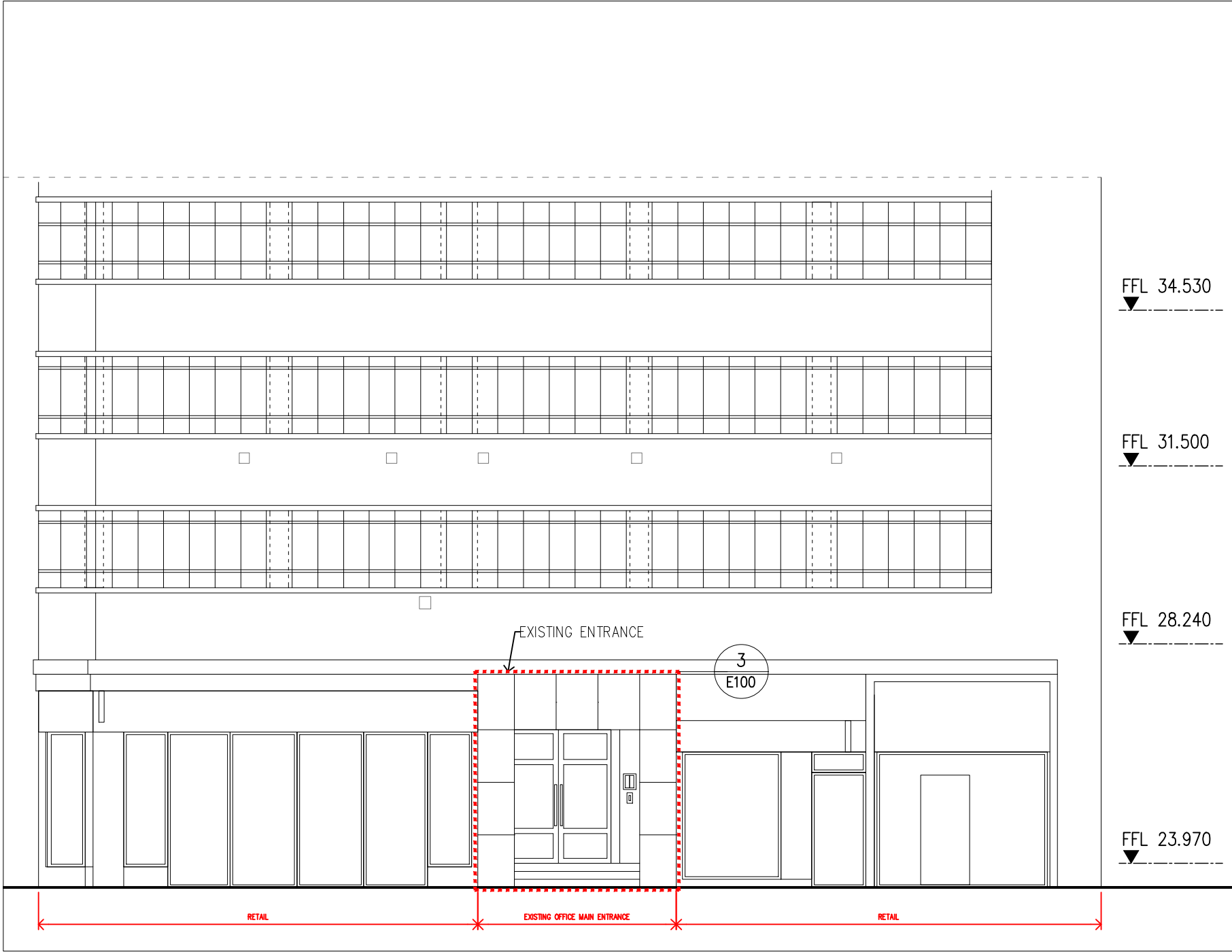

1 EXISTING ELEVATION – KINGSBOURNE HOUSE FROM HIGH HOLBORN
scale: 1:100 (A3)



2 EXISTING ENTRANCE – VIEW FROM HIGH HOLBORN
scale:

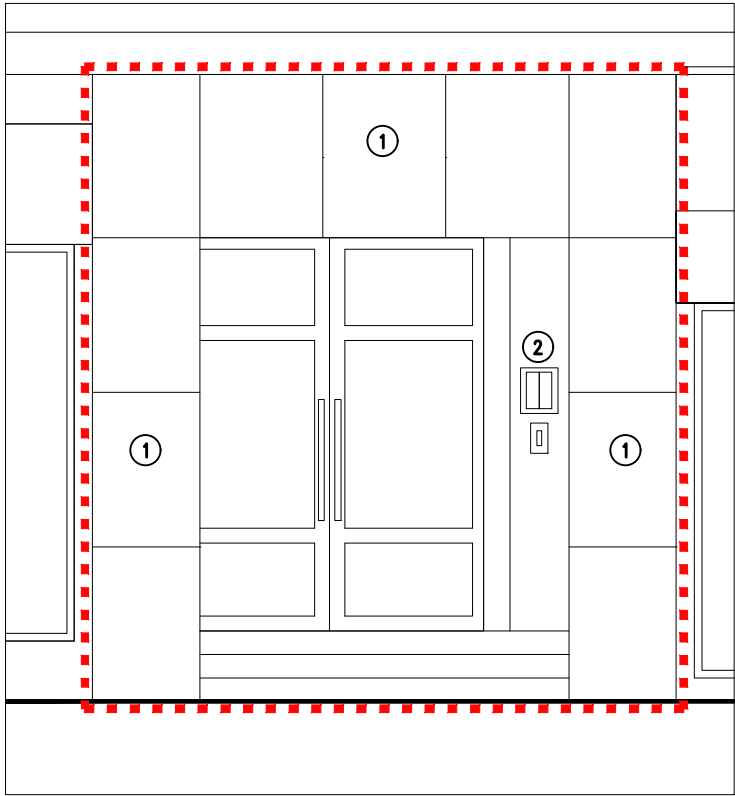

3 EXISTING ENTRANCE
scale: 1:50 (A3)

KEY MATERIALS
① Green Gray Granite Stone
② Access Control Fittings

Rolfe Judd
Architecture Planning Interiors
Old Church Court, Claylands Road, The Oval, London SW8 1NZ
T 020 7556 1500
www.rolfe-judd.co.uk

NOTES
Copyright Rolfe Judd Ltd
1 The Contractor must check and confirm all dimensions
2 All discrepancies must be reported and resolved by the Architect before works commence
3 This drawing is not to be scaled
4 All work and materials to be in accordance with current applicable Statutory Legislation and to comply with all relevant Codes of Practice and British Standards

Scale
0 1 2 3 4 5cm
North Point

Rev continued

Date

Revision
1A Issued for Planning

Date
24/04/20

Client
Sheet Street
Aprirose

Project
Kingsbourne House Entrance
229-232 High Holborn

Drawing
Existing Entrance Elevation
High Holborn

RJ Ref Scale (A3) Status Revision
6303 1:100 Preliminary 1A
Drawing Number
T10E100
G:\6303\T_Series\T10\T10E00