

NOTE :
 Drawings are based on Maltby area survey. All Information on drawing are purely indicative. The position of doors, windows, structures ,chimneys, walls, stairs and lifts etc are for reference only.
 Drawing will be updated upon further detailed measurements.

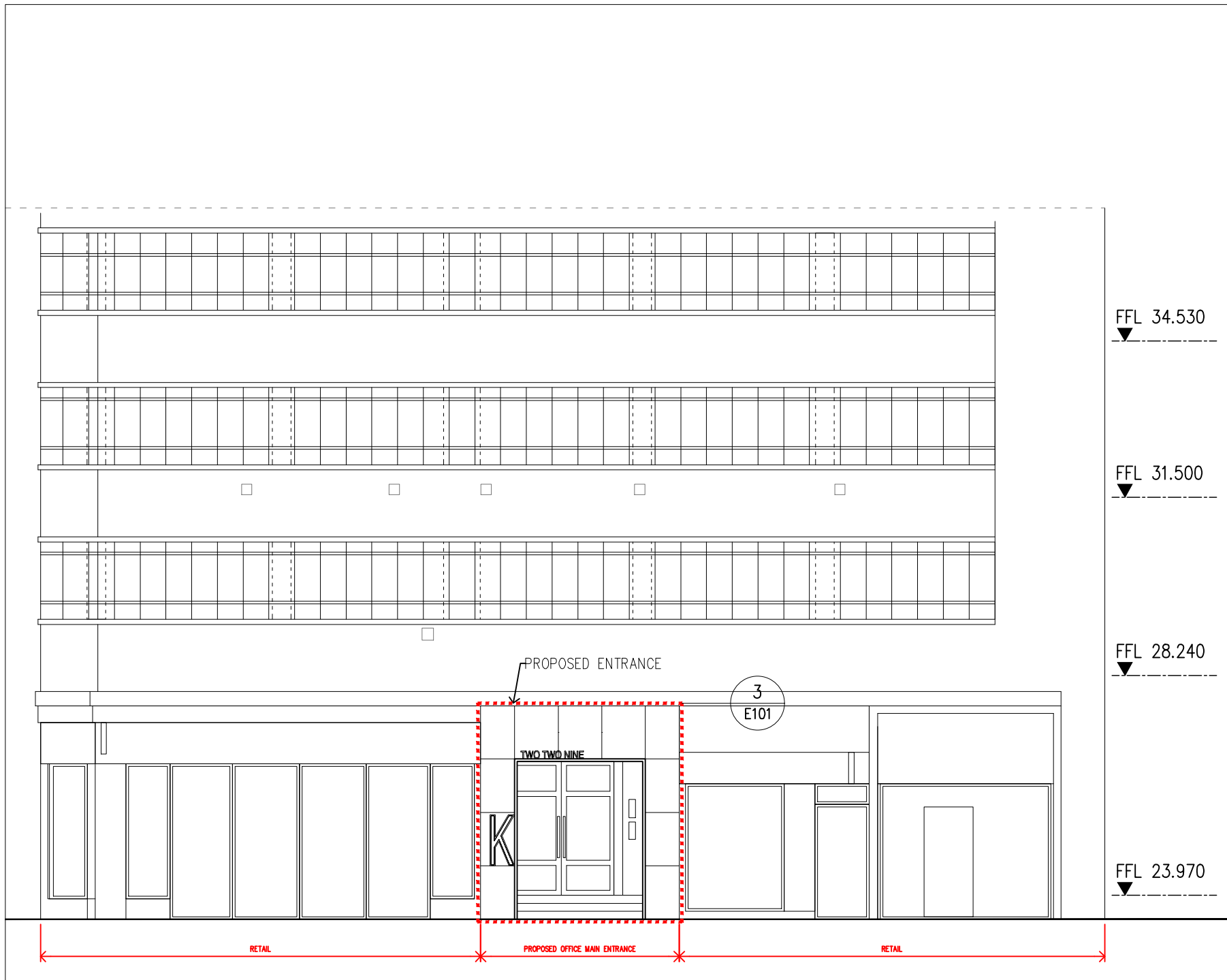

1 PROPOSED ENTRANCE ELEVATION
 scale: 1:100 (A3)

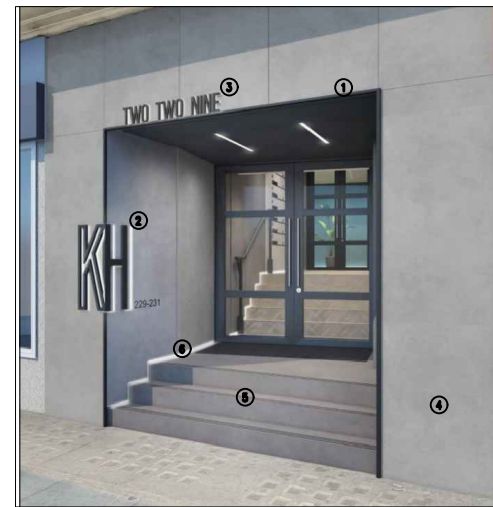

2 PROPOSED ENTRANCE – VIEW FROM HIGH HOLBORN
 scale:

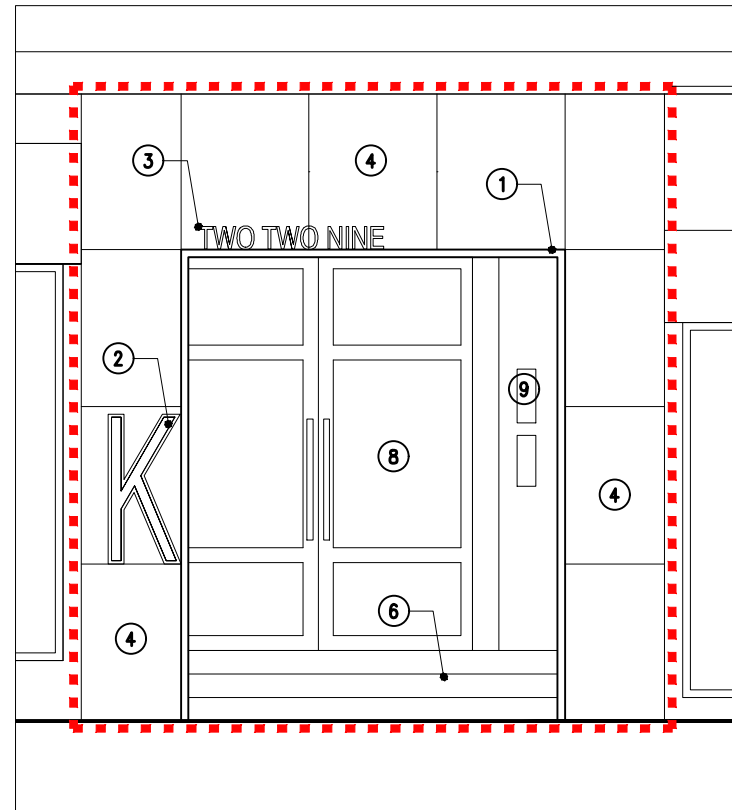

3 PROPOSED ENTRANCE
 scale: 1:50 (A3)

- KEY MATERIALS
- ① Perimeter metal trim angle; PPC RAL 7016
 - ② Cut out metal lettering sign with integrated lighting to detail
 - ③ Cut out metal lettering sign to detail
 - ④ Concrete effect large format tiles
 - ⑤ Integrated strip light at skirting level
 - ⑥ New tiling to stairs with colour contrasting (slip resistant nosing)
 - ⑦ Ceiling soffit, metal panel RAL 7016
 - ⑧ Existing double glazed doors
 - ⑨ Access control fittings

Rolfe Judd
 Architecture Planning Interiors
 Old Church Court, Claylands Road, The Oval, London SW8 1NZ
 T 020 7556 1500
 www.rolfe-judd.co.uk

NOTES
 Copyright Rolfe Judd Ltd
 1 The Contractor must check and confirm all dimensions
 2 All discrepancies must be reported and resolved by the Architect before works commence
 3 This drawing is not to be scaled
 4 All work and materials to be in accordance with current applicable Statutory Legislation and to comply with all relevant Codes of Practice and British Standards

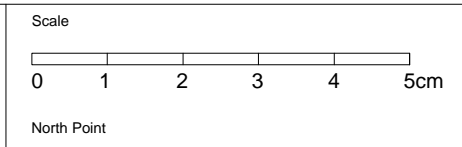

Rev continued Date Revision 1A Issued for Planning

Date 24/04/20 Client Sheet Street Aprirose

Project Kingsbourne House Entrance 229-232 High Holborn

Drawing Proposed Entrance Elevation High Holborn

RJ Ref	Scale (A3)	Status	Revision
6303	1:100	Preliminary	1A

Drawing Number **T20E00**
 G:\6303\T_Series\T20\T20E00