

**1** EXISTING ENTRANCE- FRONT  
 - scale: 1:20 (A3)

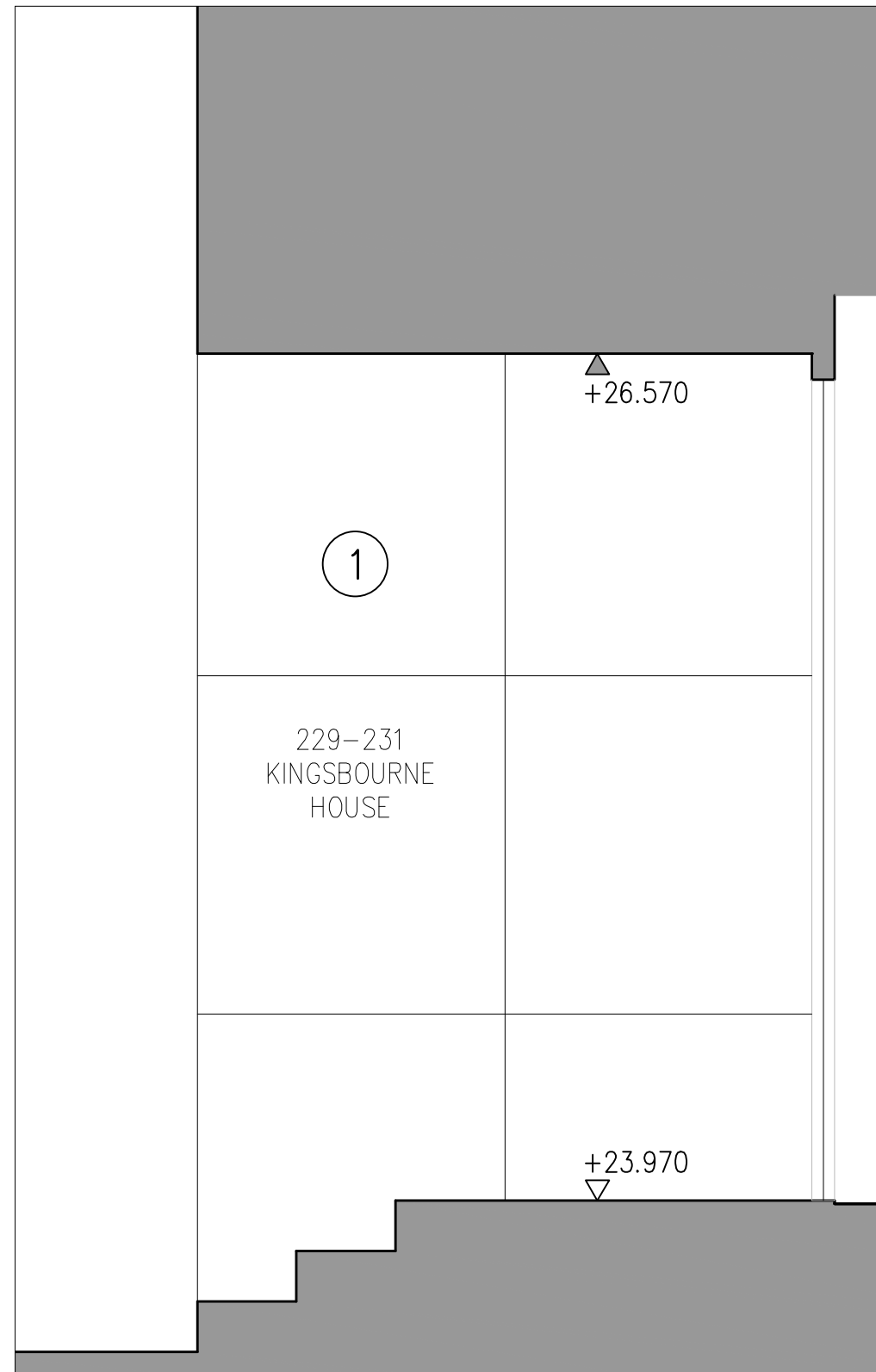

**2** EXISTING ENTRANCE- SIDE  
 - scale: 1:20 (A3)

NOTE :  
 Drawings are based on Maltby area survey. All Information on drawing are purely indicative. The position of doors, windows, structures ,chimneys, walls, stairs and lifts etc are for reference only.  
 Drawing will be updated upon further detailed measurements.

KEY:

- ① Green Gray Granite Stone
- ② Access Control Fittings

**Rolfe Judd**  
 Architecture Planning Interiors

Old Church Court, Claylands Road, The Oval, London SW8 1NZ  
 T 020 7556 1500  
 www.rolfe-judd.co.uk

NOTES  
 Copyright Rolfe Judd Ltd  
 1 The Contractor must check and confirm all dimensions  
 2 All discrepancies must be reported and resolved by the Architect before works commence  
 3 This drawing is not to be scaled  
 4 All work and materials to be in accordance with current applicable Statutory Legislation and to comply with all relevant Codes of Practice and British Standards

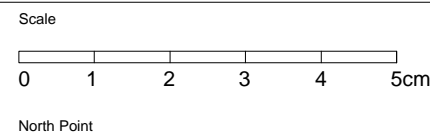

Rev continued

Date

Revision  
 1A Issued for Planning

Date  
 24/04/20

Client  
 Sheet Street  
 Aprirose

Project  
 Kingsbourne House Entrance  
 229-232 High Holborn

Drawing  
 Existing Entrance

RJ Ref	Scale (A3)	Status	Revision
6303	1:20	Preliminary	1A

Drawing Number

**T10D01**

G:\6303\T\_Series\T10\T10D01