

It is recommended that clients and builders use a JCT small works contract. Note that building control can change details on site so that the build conforms to the building regulations. These notes are general purpose construction notes for building regulation approval and are in no way detailed to specification standard. The clients attention is drawn to the Party Wall Act 1996 with regards to works taking place near adjoining owners land and buildings. It is the Building owners responsibility that the act is complied with. This plan should not be scaled and careful check measurements should be made on site by the contractor with any major discrepancies being reported to the client or his building surveyor before the start of works. Any changes in the design are at the clients and contractors own risk. Oswicks Property Professionals holds no responsibility for any mis-measurements on site as these should be checked before the start of works by the contractor or in the case of any changes in design.

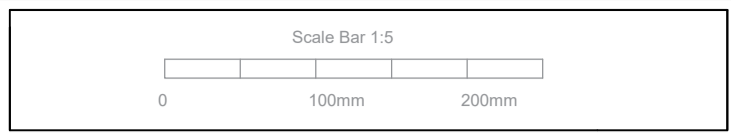
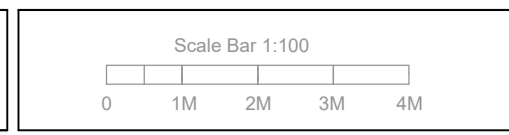
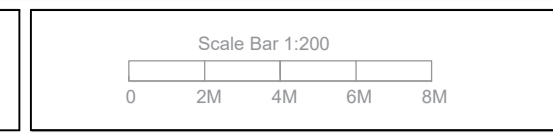
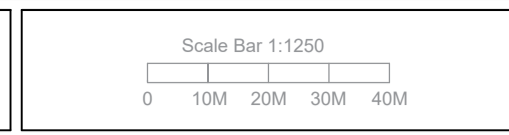
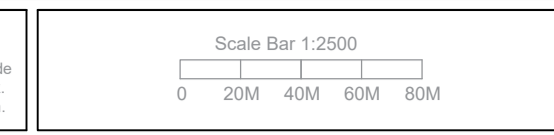

**LEGEND**

----- Parapet Gutter

Parapet gutter to be refurbished with liquid applied coating to full length

**N.B.**  
It is envisaged the fabric items with office 2 & 3, server room and lounge are protected with the Grade II listing for the property. All fabric items must remain unless explicitly specified.



**Front Elevation**  
**Scale - 1:50**

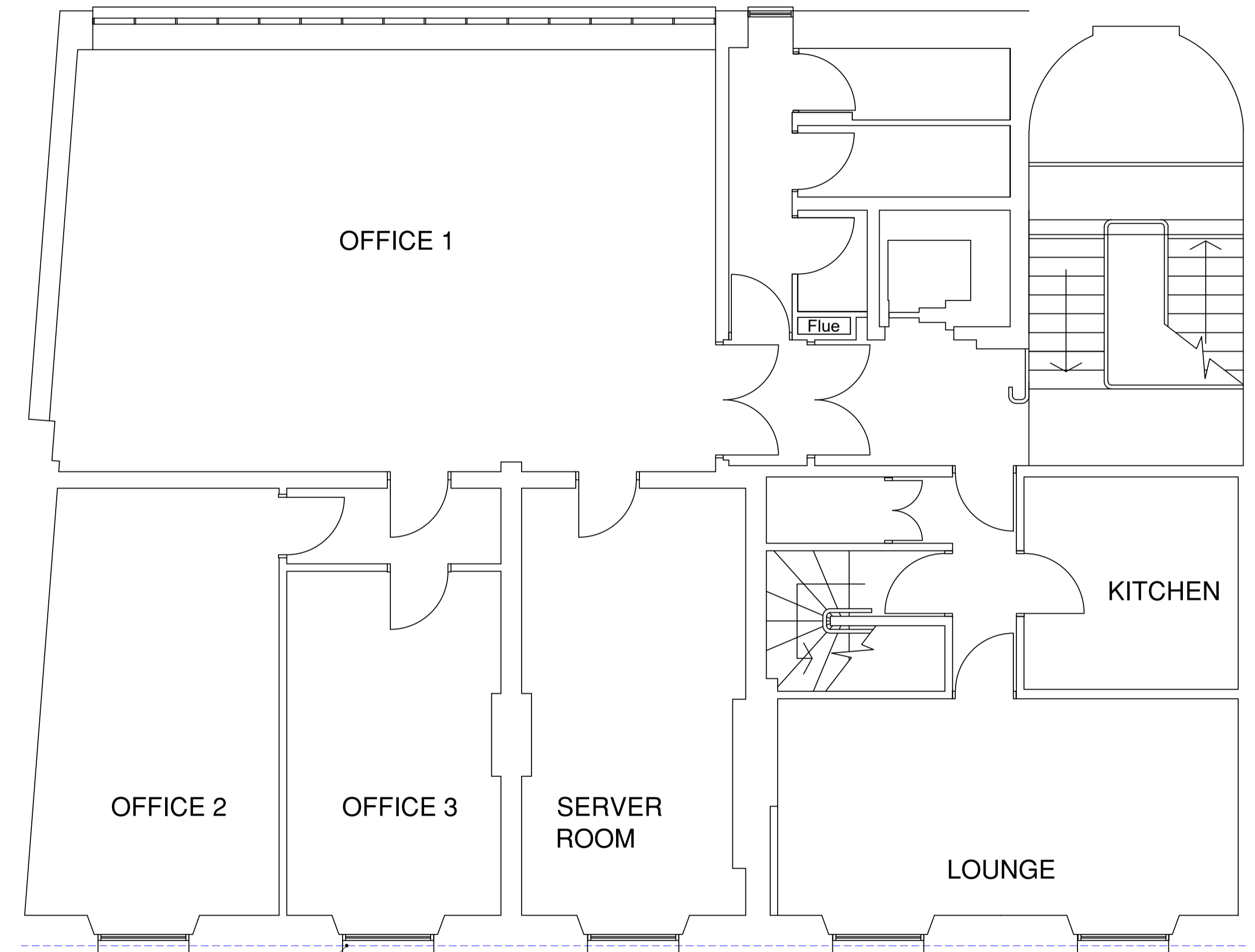

Parapet gutter to be refurbished with liquid applied coating to full length

**Third Floor Plan**  
**Scale - 1:50**

Oswicks Ltd (Head Office)  
5/7 Head Street, Halstead  
Essex, CO9 2AT



Tel: 01787 477559  
Email: info@oswick.co.uk  
Web: www.oswick.co.uk

Client :- Overbury  
Site :- Natwest Branch, 212 - 214 High Holborn,  
Holborn, London, WC1V 7BF

Plan Type :- T  
Start Date :- 17-03-2020  
Drawn By :- RC / PW

Paper Size :- A1  
Revision :- -  
Note :- -

Scale :- As indicated  
Updated :- -

Project :- Proposed Roofing Works

Detail Shown :- Parapet Gutter to Front Facade

Plan No. :- 20-080-AS-05