

1 Existing Internal South-West Elevation (8)

Datum 50.000m A.O.D

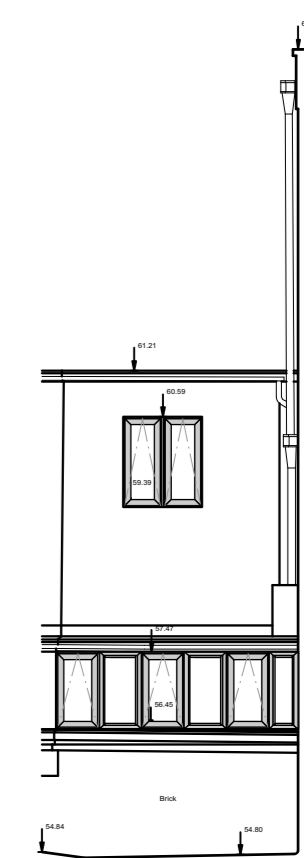

4 Existing Int. East Elevation (9)

Datum 50.000m A.O.D

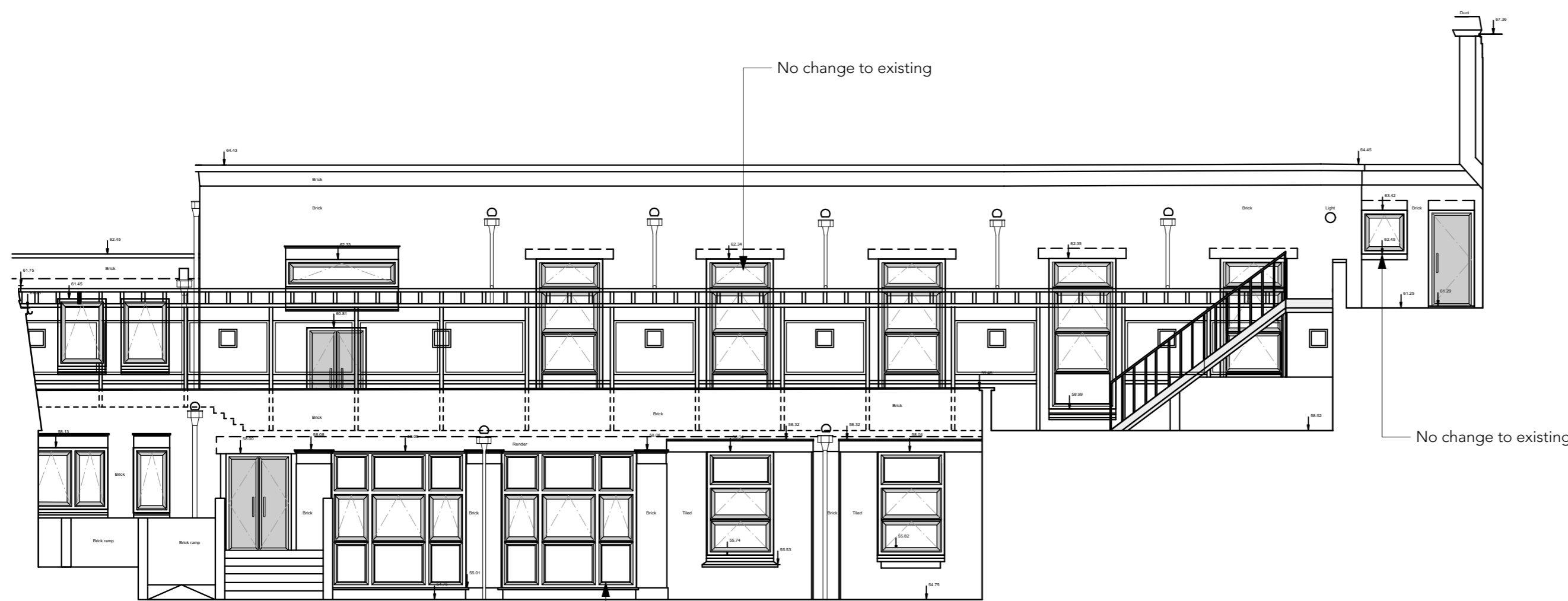

2 Existing Internal South-East Elevation (13)

Datum 50.000m A.O.D

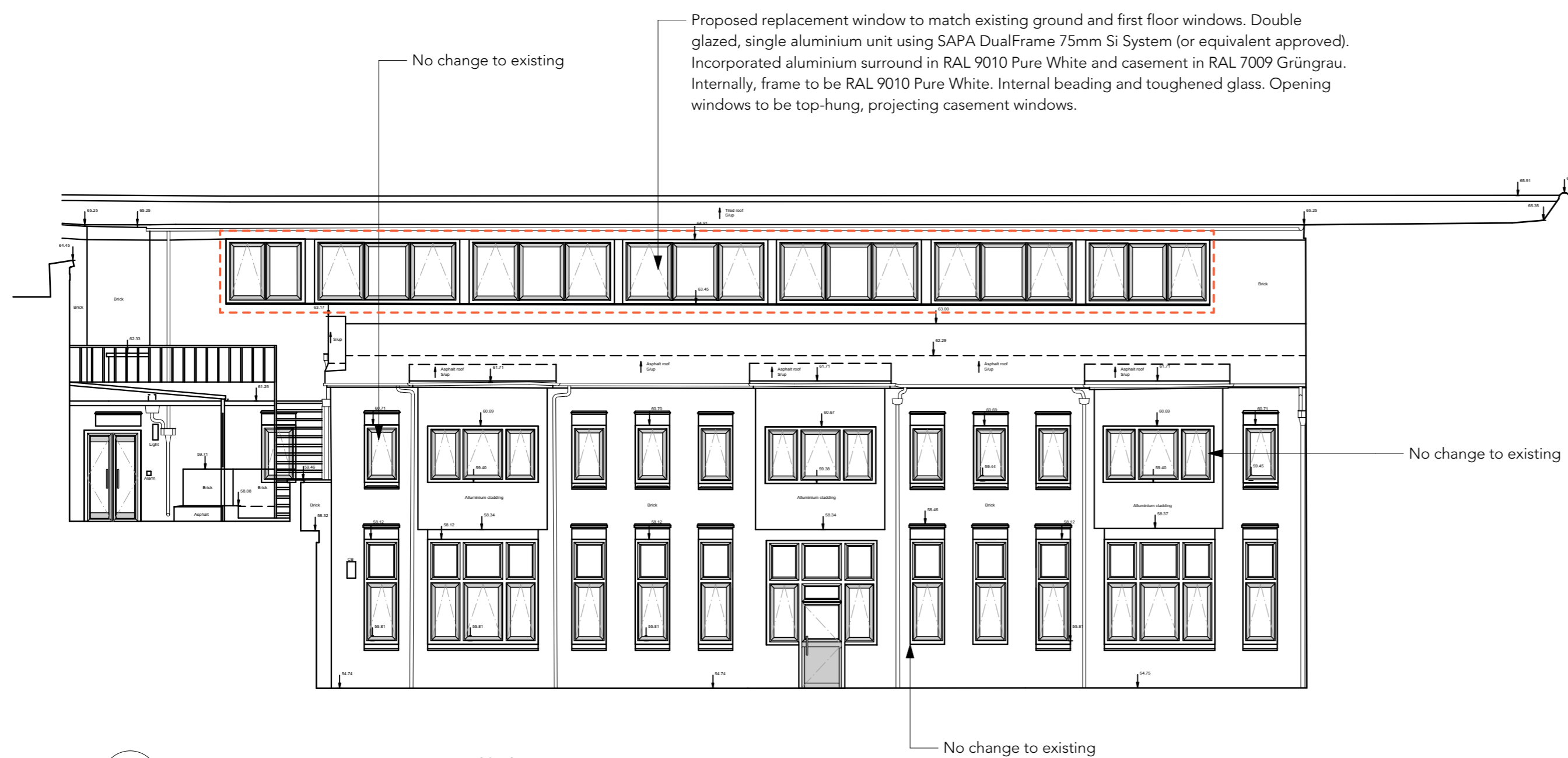

3 Existing Internal North Elevation (14)

Datum 50.000m A.O.D

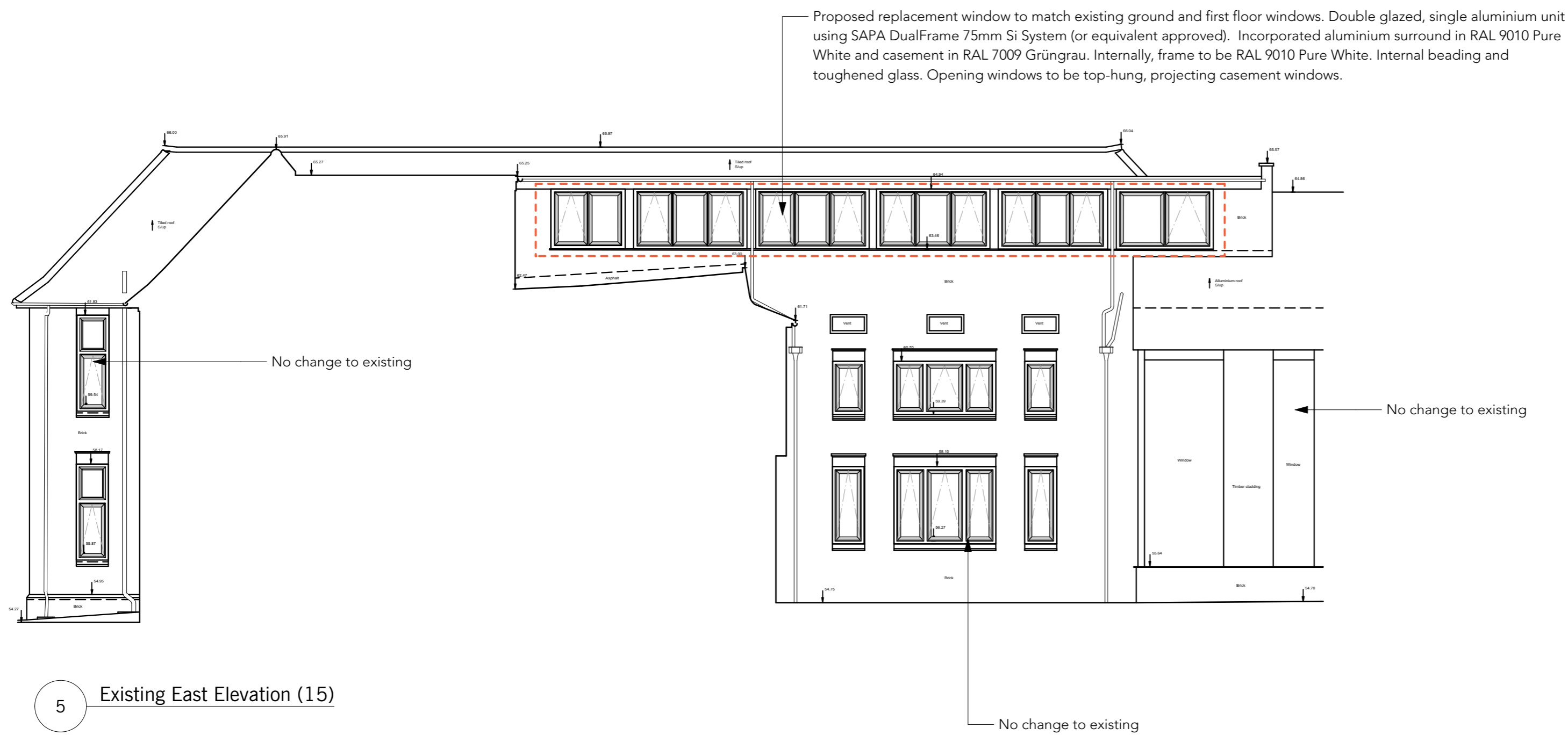

5 Existing East Elevation (15)

Datum 50.000m A.O.D

REVISION HISTORY		
REV	DATE	DESCRIPTION

windows referenced in this application

23/01/2020	A	Updated to reflect general 2019 works (inc. GF & 1F window replacement)	CB
date	revision		revision

Do not scale from drawings
Confirm all dimensions on site prior to manufacture
Confirm discrepancies with Architect prior to proceeding
Refer to all Engineers' documentation

job no.	William Ellis School	job title
598	Highgate	

date	12/02/20	dwg. title
		Proposed Elevations

CB	drawn	Client: William Ellis School
checked	Scale: 1:100 @ A1 / 1:200 @ A3	

dwg. no.	598_P-108	rev. no.	A
----------	-----------	----------	---

PLANNING