

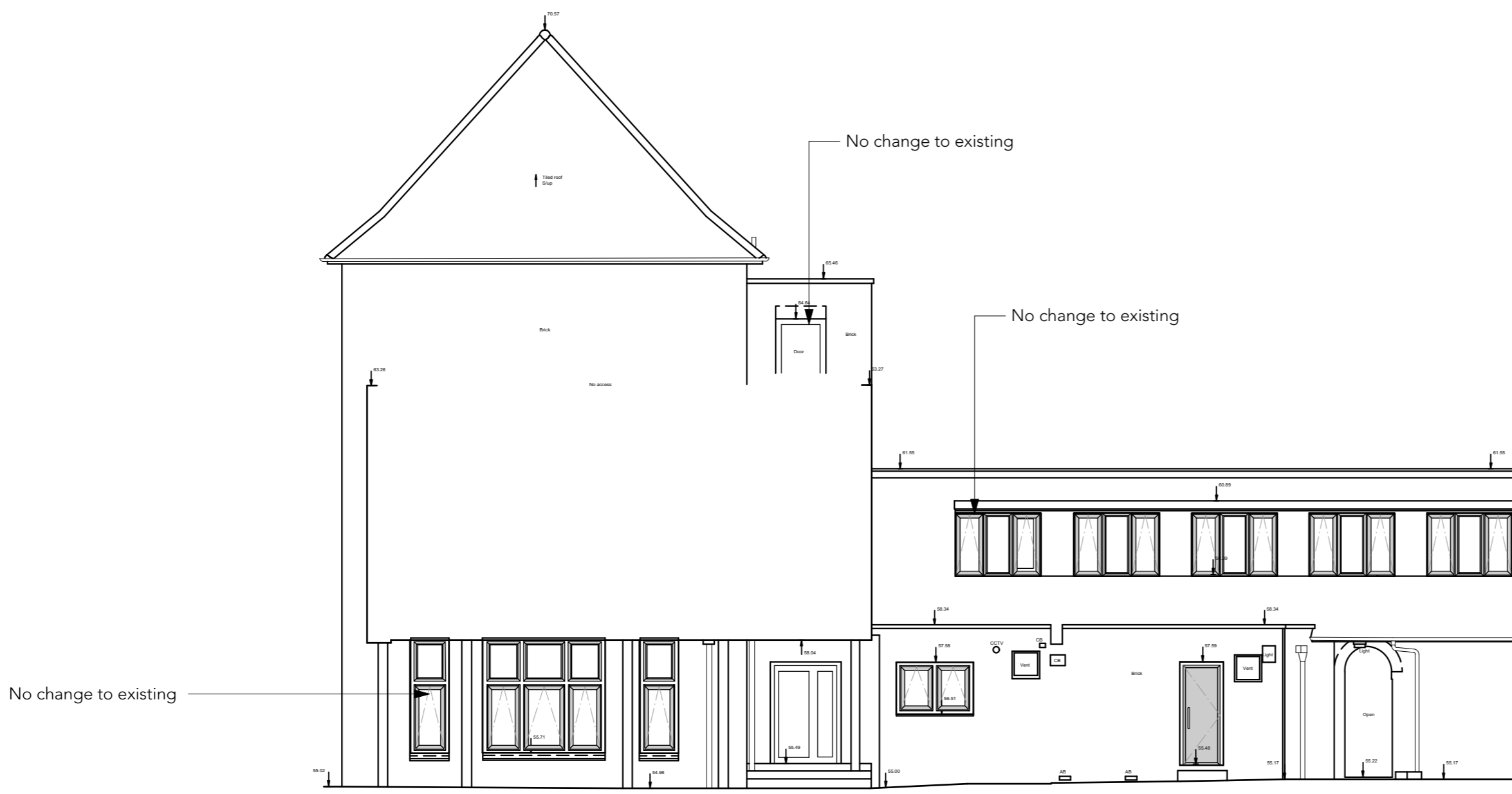

1 Existing North-East Elevation (5)

Datum 50.000m A.O.D



2 Existing North Elevation (6)

Datum 50.000m A.O.D



3 Existing North Elevation (7)

Datum 50.000m A.O.D

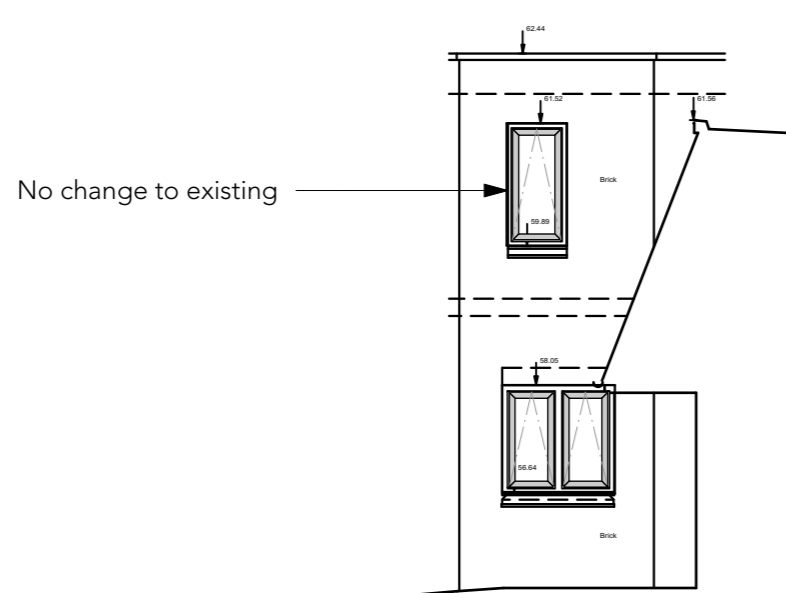

4 Existing North-West Elevation (16)

Datum 50.000m A.O.D

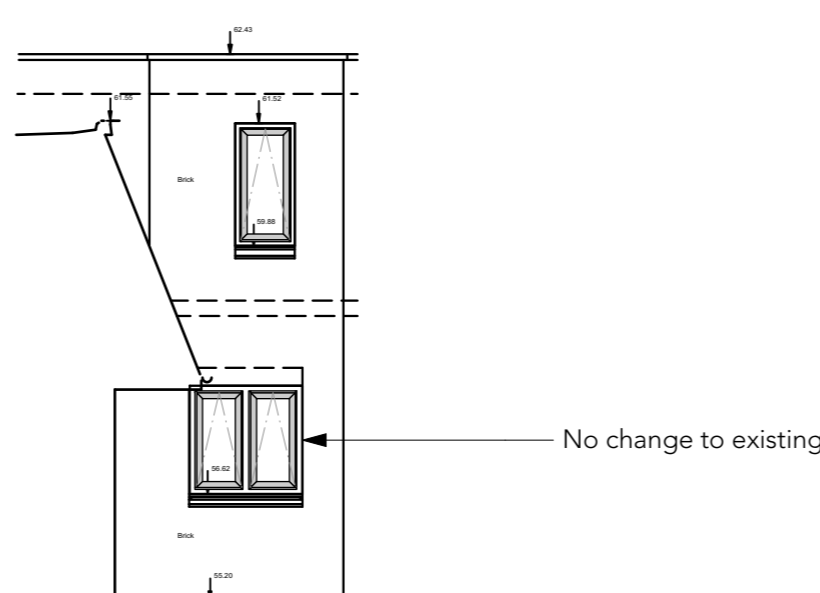

5 Existing North-East Elevation (17)

Datum 50.000m A.O.D

REVISION HISTORY		
REV	DATE	DESCRIPTION

  windows referenced in this application

Updated to reflect general 2019 works (inc. GF & 1F window replacement) CB  
 23/01/2020 A  
 date revision

Do not scale from drawings  
 Confirm all dimensions on site prior to manufacture  
 Confirm discrepancies with Architect prior to proceeding  
 Refer to all Engineers' documentation

job no.	William Ellis School	job title
598	Highgate	
date	12/02/20	dwg. title
Proposed Elevations		
drawn	Client: William Ellis School	
checked	Scale: 1:100 @ A1 / 1:200 @ A3	
dwg. no.	598_P-107	rev. no.
		A

PLANNING

© Sarah Wigglesworth Architects  
 T +44 (0)20 7607 9200 F +44 (0)20 7607 5800  
 E mail@swarch.co.uk W www.swarch.co.uk