



1 Existing Internal South Elevation (10)

Datum 50.000m A.O.D



2 Existing Internal North Elevation (11)

Datum 50.000m A.O.D



3 Existing Internal North-East Elevation (12)

Datum 50.000m A.O.D

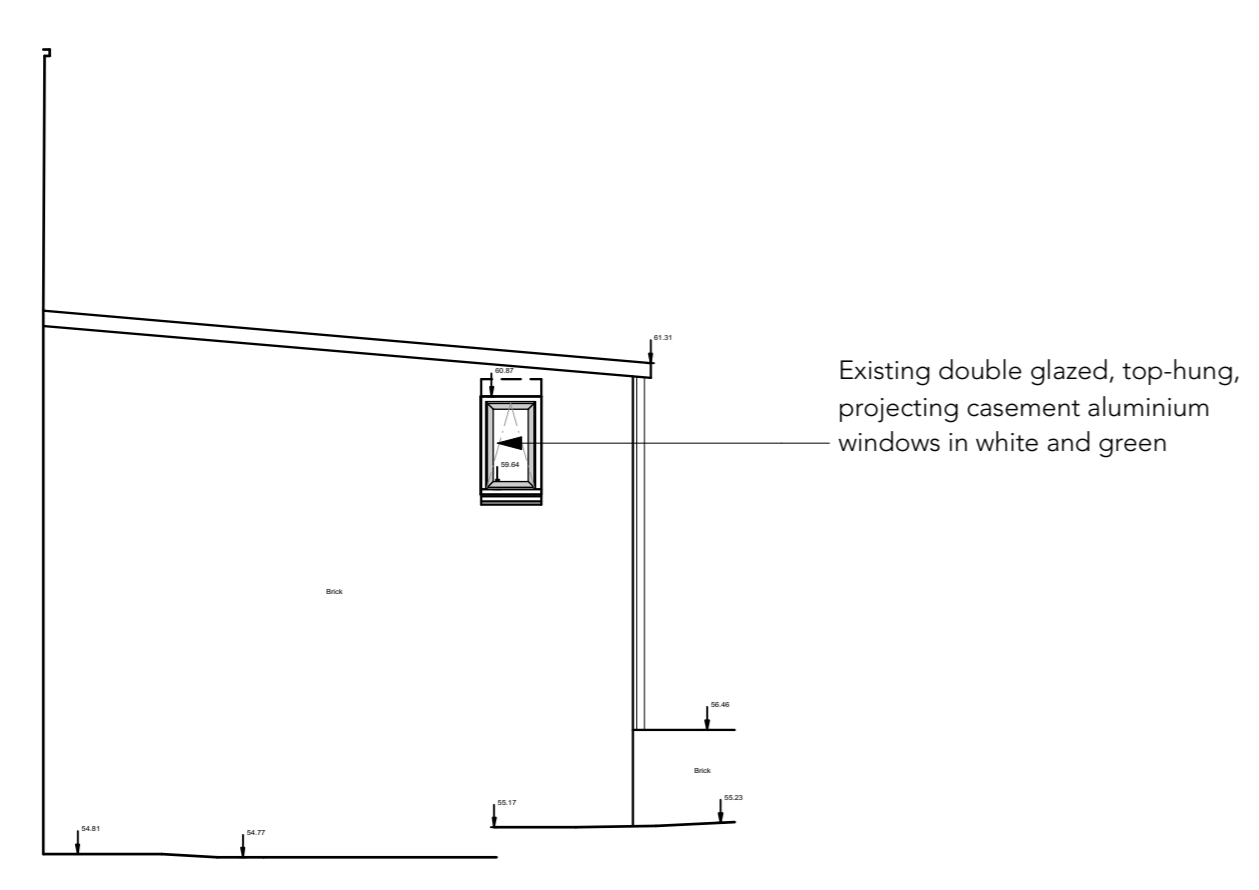

4 Existing Internal North Elevation (18)

Datum 50.000m A.O.D

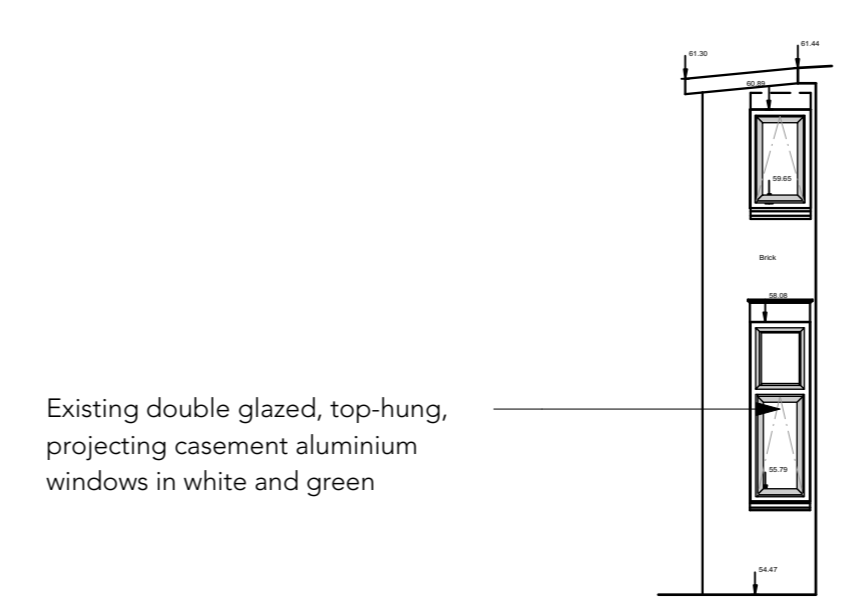

5 Existing Int. South-West Elevation (18)

Datum 50.000m A.O.D

REVISION HISTORY			
REV	DATE	DESCRIPTION	
		proposed windows to be replaced	
23/01/2020	B	Updated to reflect general 2019 works (inc. GF & 1F window replacement)	CB
17/02/2018	A	Add window/door numbers for tender of 2019 window/door replacement works	CB
Do not scale from drawings Confirm all dimensions on site prior to manufacture Confirm discrepancies with Architect prior to proceeding Refer to all Engineers' documentation			notes
job no.	William Ellis School		job title
598	Highgate		
date	12/02/20		dwg. title
CB	Client: William Ellis School		
checked	Scale: 1:100 @ A1 / 1:200 @ A3		
	dwg. no.	rev. no.	
	598_E-109	B	
PLANNING			
© Sarah Wigglesworth Architects			
T +44 (0)20 7607 9200 F +44 (0)20 7607 5800			
E mail@swarch.co.uk W www.swarch.co.uk			