

1 Existing Internal South-West Elevation (8)

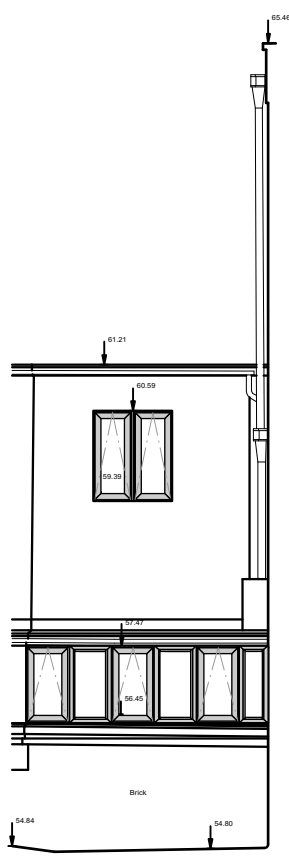

4 Existing Int. East Elevation (9)

Datum 50.000m A.O.D

Datum 50.000m A.O.D

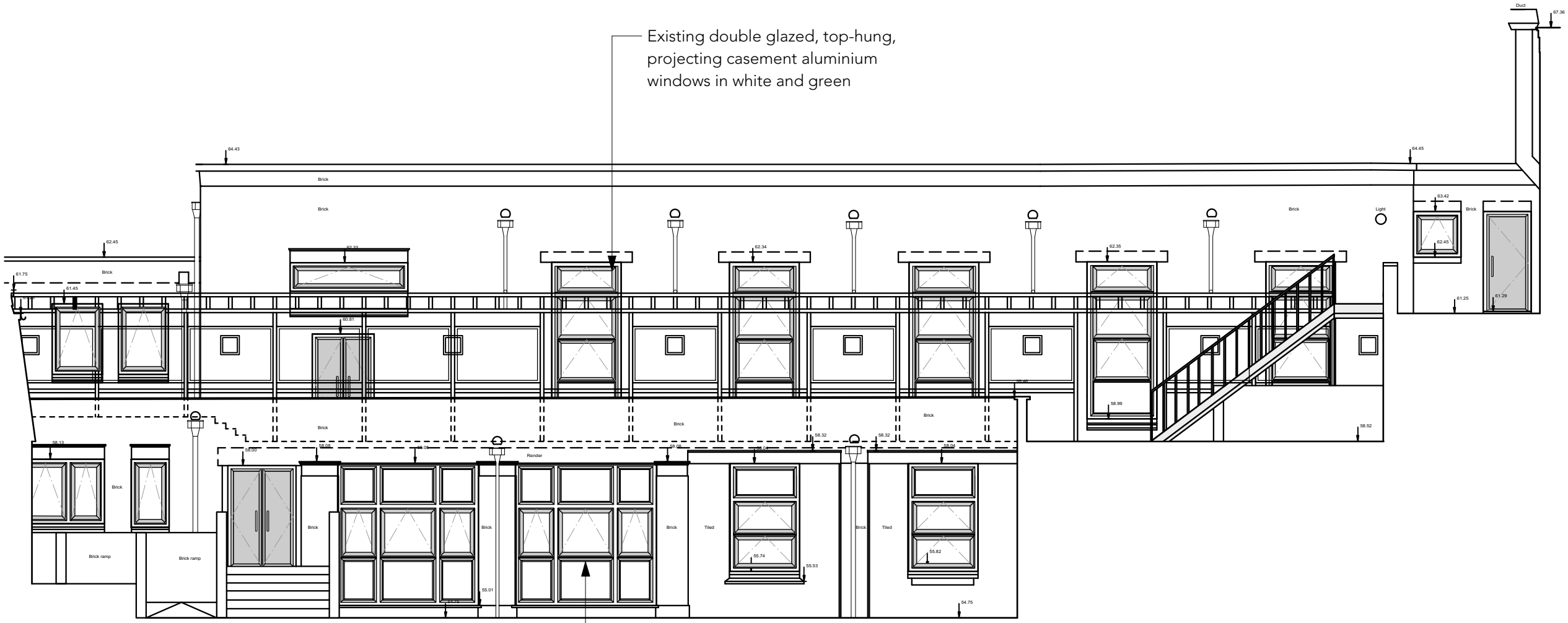

2 Existing Internal South-East Elevation (13)

Datum 50.000m A.O.D



3 Existing Internal North Elevation (14)

Datum 50.000m A.O.D

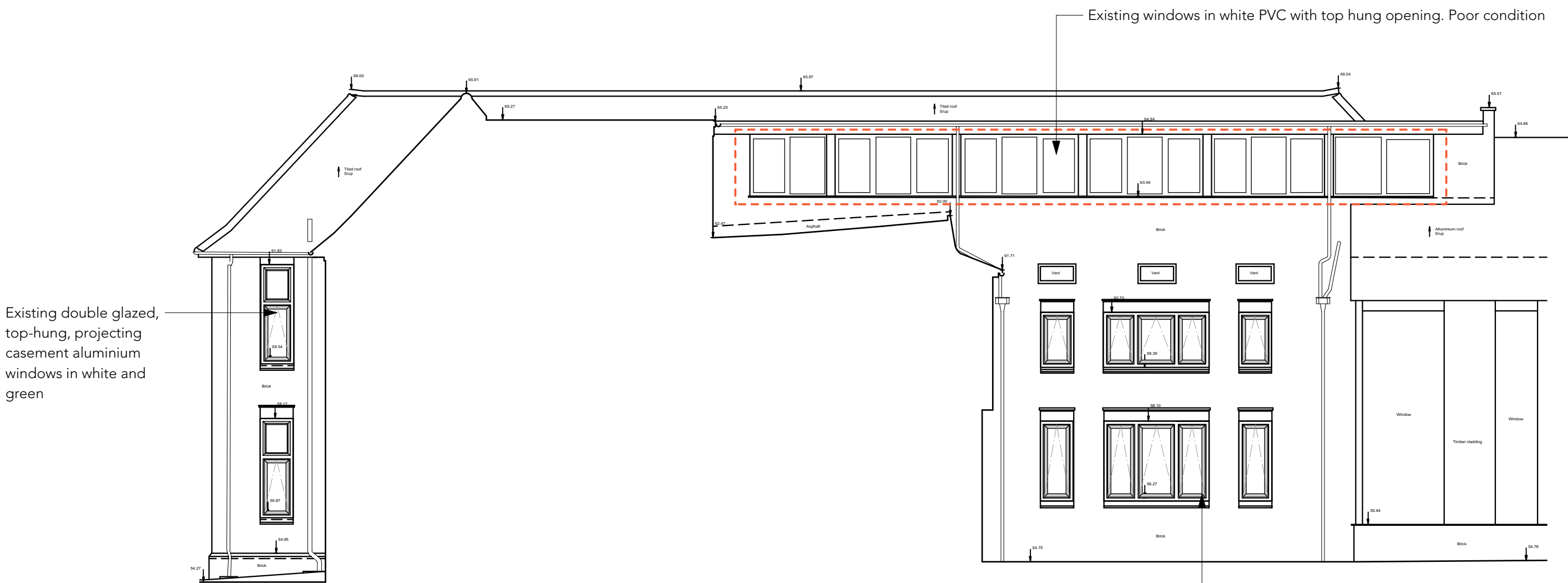

5 Existing East Elevation (15)

Datum 50.000m A.O.D

REVISION HISTORY		
REV	DATE	DESCRIPTION

proposed windows to be replaced

23/01/2020	B	Updated to reflect general 2019 works (inc. GF & 1F window replacement)	CB
17/02/2018	A	Add window/door numbers for tender of 2019 window/door replacement works	CB
date	revision		revision

Do not scale from drawings
Confirm all dimensions on site prior to manufacture
Confirm discrepancies with Architect prior to proceeding
Refer to all Engineers' documentation

notes

job no. William Ellis School Highgate

date 12/02/20
job title Existing Elevations

CB drawn Client: William Ellis School

checked Scale: 1:100 @ A1 / 1:200 @ A3

dwg. no. 598_E-108

rev. no. B

PLANNING

© Sarah Wigglesworth Architects
T +44 (0)20 7607 9200 F +44 (0)20 7607 5800
E mail@swarch.co.uk W www.swarch.co.uk