



1 Existing North-East Elevation (5)

Datum 50.000m A.O.D



2 Existing North Elevation (6)

Datum 50.000m A.O.D



3 Existing North Elevation (7)

Datum 50.000m A.O.D

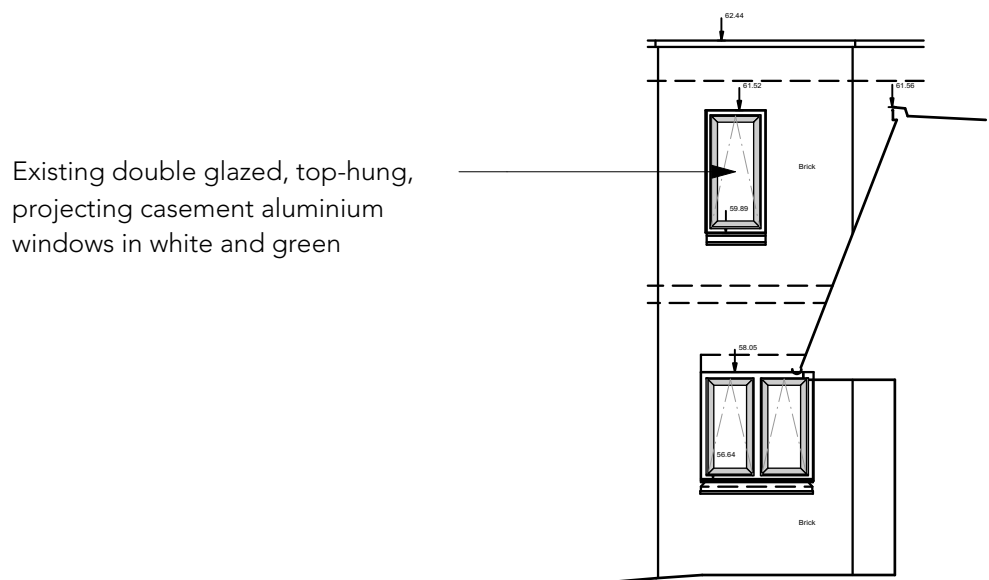

4 Existing North-West Elevation (16)

Datum 50.000m A.O.D

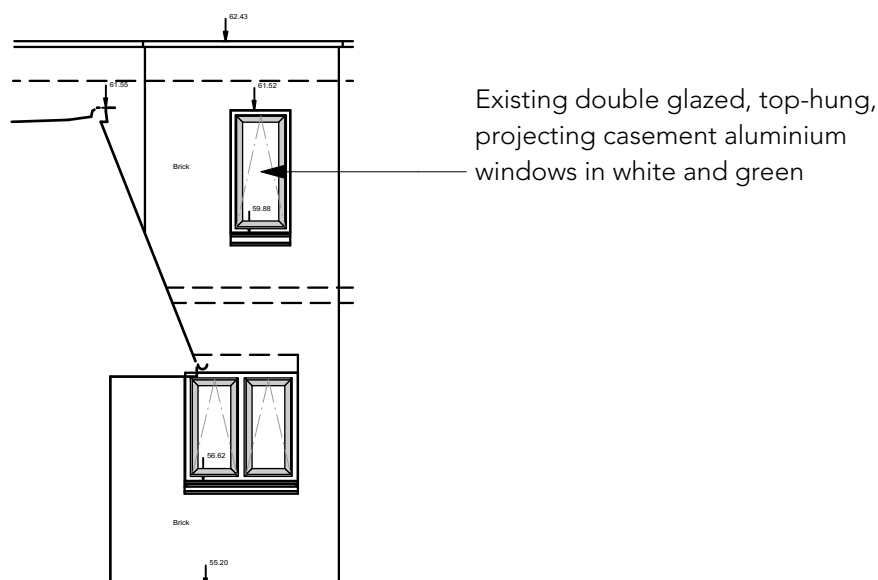

5 Existing North-East Elevation (17)

Datum 50.000m A.O.D

REVISION HISTORY		
REV	DATE	DESCRIPTION
		proposed windows to be replaced
23/01/2020	B	Updated to reflect general 2019 works (inc. GF & 1F window replacement) CB
17/02/2018	A	Add window/door numbers for tender of 2019 window/door replacement works CB
date	revision	revision
Do not scale from drawings Confirm all dimensions on site prior to manufacture Confirm discrepancies with Architect prior to proceeding Refer to all Engineers' documentation		
job no.	notes	
598	William Ellis School Highgate	
date	dwg. title	
12/02/20	Existing Elevations	
CB	drawn	Client: William Ellis School
checked	Scale: 1:100 @ A1 / 1:200 @ A3	
	dwg. no.	rev. no.
	598_E-107	B
PLANNING		
© Sarah Wigglesworth Architects		
T +44 (0)20 7607 9200 F +44 (0)20 7607 5800		
E mail@swarch.co.uk W www.swarch.co.uk		