

TO BE DEMOLISHED
UNDER SEPARATE
PLANNING APPLICATION

EXISTING STAIR TO BE REMOVED AND
OPENING INFILLED

SECOND FLOOR PLAN

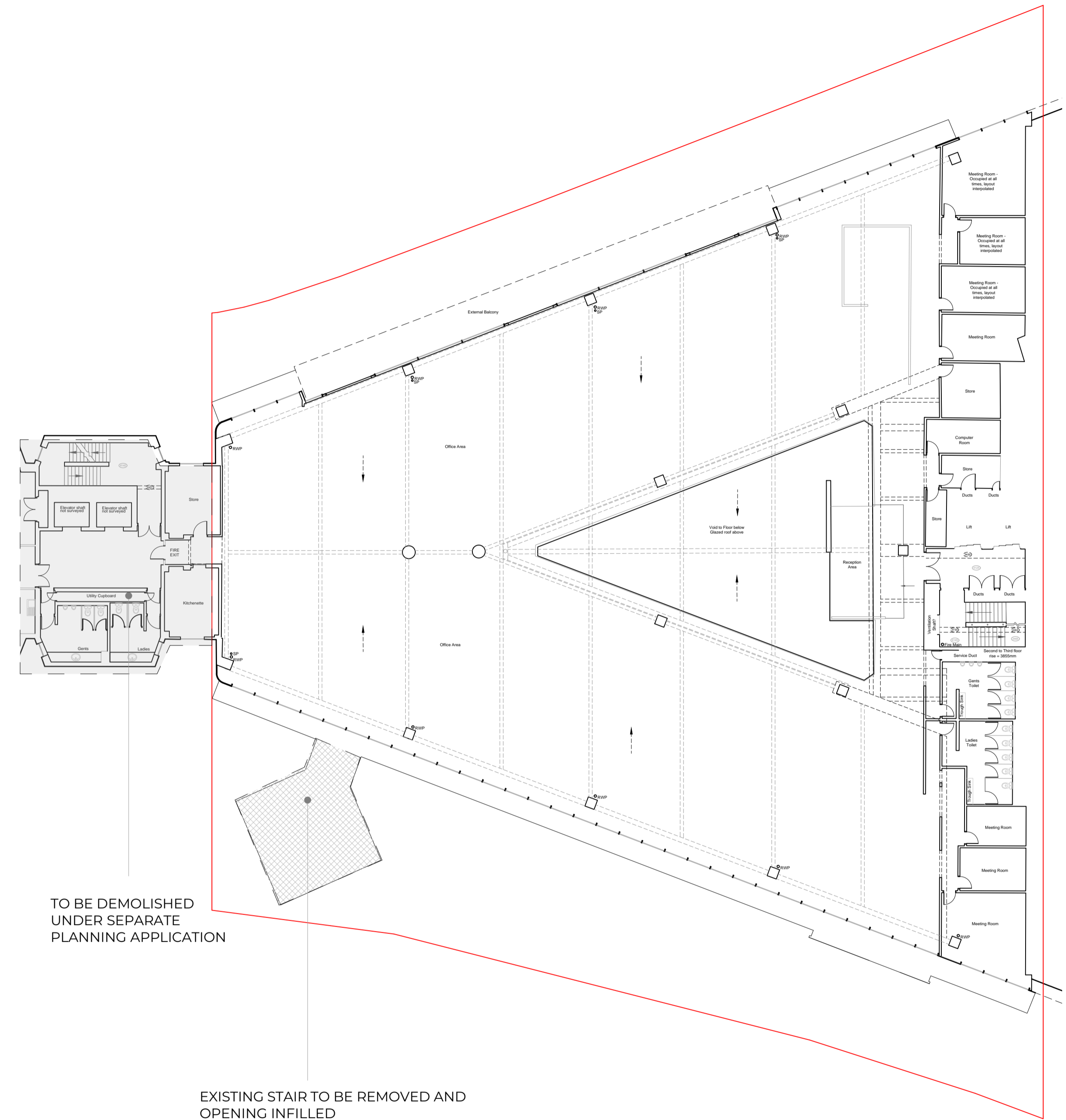

TO BE DEMOLISHED
UNDER SEPARATE
PLANNING APPLICATION

EXISTING STAIR TO BE REMOVED AND
OPENING INFILLED

THIRD FLOOR PLAN

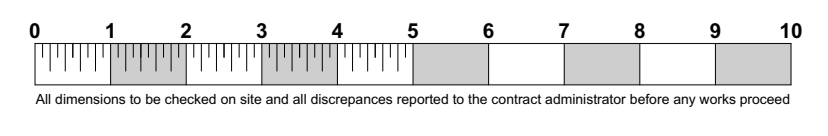

All dimensions to be checked on site and all discrepancies reported to the contact administrator before any works proceed

A	17/02/2020	REVISIONS TO PLANNING SUBMISSION	
Rev	Date	Description	
		Job Title	Drawing Name
		6A St Pancras Way	Existing Plans
14 Little Portland Street, London, W1W 8BN T: 020 7637 0601 W: www.reefestates.co.uk		Drawing Status	Drawing Scale
		PLANNING SUBMISSION	1:200 @A1
		Date first Issued	Layout ID Revision
		19.12.19	04 A

© Copyright to Urban Reef Limited and/or all Reef Estates Limited Companies