

General notes:  
This drawing is copyright of KSR architects. This drawing must be read in conjunction with the Designer's Risk Assessment, specification and all other relevant documentation and drawings. KSR architects accept no liability for any expense, loss or damage of whatsoever nature and however arising from any variation made to this drawing or in the execution of the work to which it relates which has not been referred to them and their approval obtained.  
Do not scale from this drawing or the digital data, only figured dimensions are to be used. For Planning refer to linear scale.  
Check all dimensions on site prior to carrying out any works - advise any discrepancy

Notes/Legends

EXISTING DRAWING NOTES:  
Existing boundary wall is identified as structurally unstable and of major concern. Refer to the report by Cranston attached to this application.

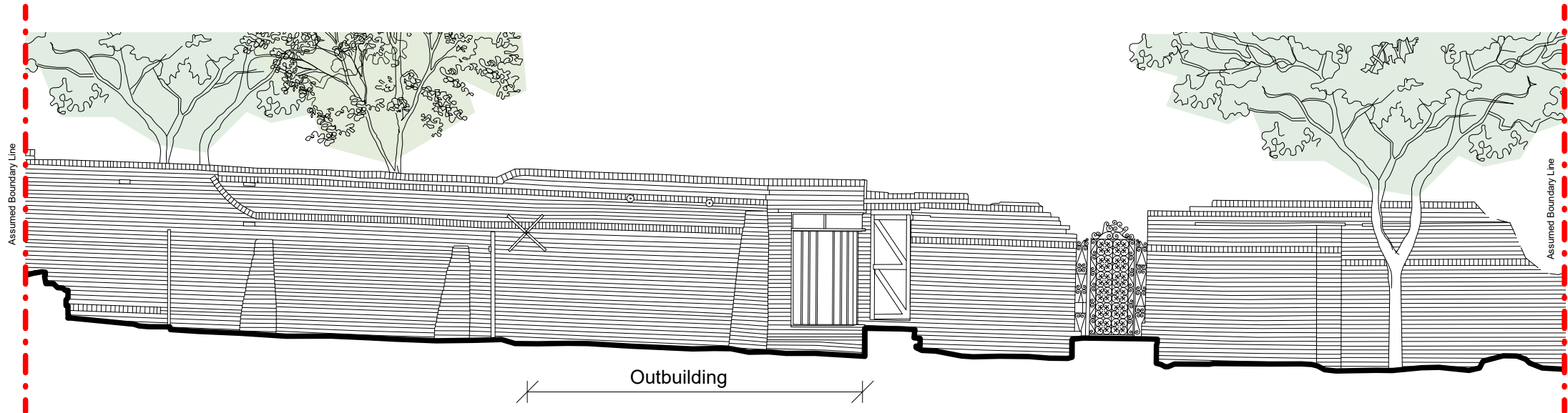

1 Existing Front Elevation (As viewed from 22 Frognal Way)  
1 : 50

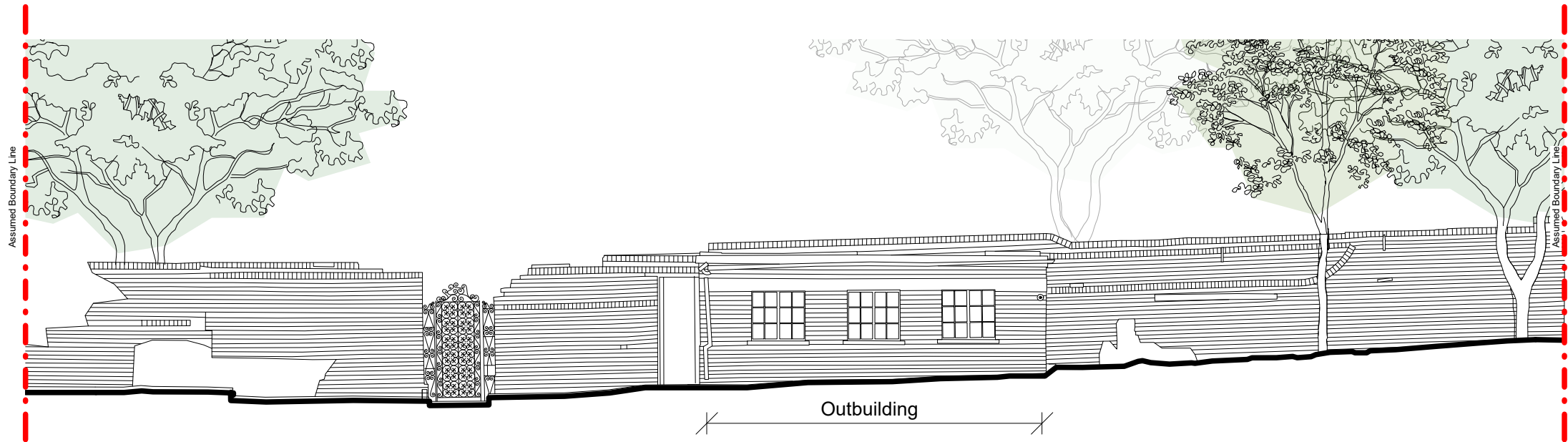

2 Existing Rear Elevation (As viewed from 20 Perrin's Walk)  
1 : 50

1	Issued for PLANNING	30.04.2020	LV
Rev	Description	Date	Chkd

© KSR Architects

Stamp

PLANNING

Key Plan

**KSR** ARCHITECTS &  
INTERIOR DESIGNERS  
KSR Architects LLP  
14 Greenfield Street  
London NW1 0ND  
info@ksrarchitects.com  
t +44 (0)20 7692 5000  
www.ksrarchitects.com

Project:  
**22 FROGNAL WAY**

Title:  
**Existing Elevations**

Date: 16/04/19	Drawn By: CP	Checked: LV
Scale:	Status:	

Project Ref:	Drawing No:	Revisions:
FGW0	E-(O)-301	1