

LOWER GROUND FLOOR PLAN

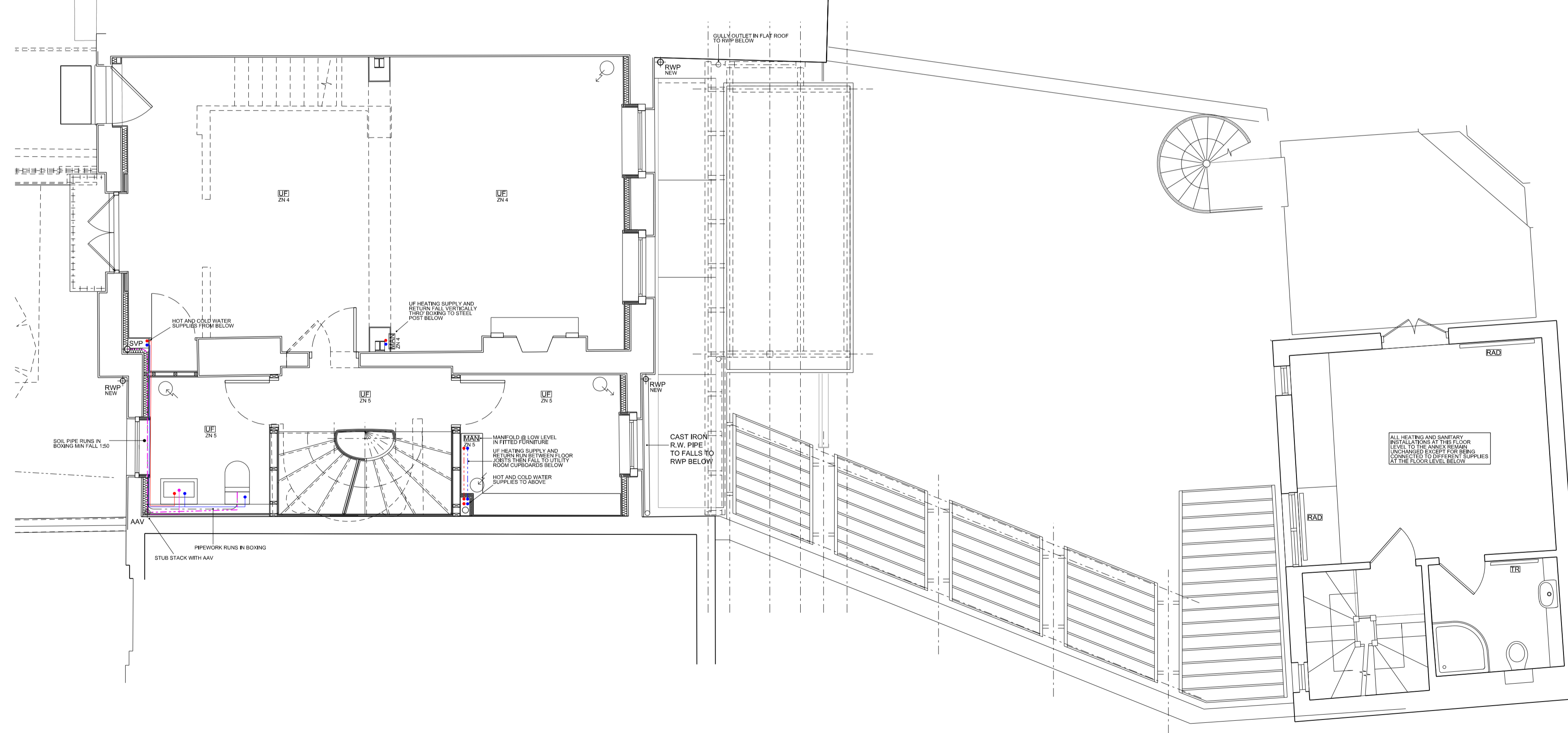

UPPER GROUND FLOOR PLAN

DOMESTIC HOT AND COLD WATER, WASTE PIPEWORK

- 38MM MIN WASTE PIPE WITH TRAP @ EACH APPLIANCE OR SANITARYWARE
- HOT WATER SUPPLY PIPE WITH ISOLATION VALVE @ EACH APPLIANCE
- COLD WATER SUPPLY PIPE WITH ISOLATION VALVE @ EACH APPLIANCE
- FLOOR OUTLET TO SHOWER

HEATING SYSTEM

- GROUND SOURCE HEAT PUMP INTERNAL UNIT
- ELECTRIC HOT WATER CYLINDER
- HOT WATER RADIATOR
- HOT WATER + ELEC TOWEL RAIL
- LOW TEMPERATURE UNDERFLOOR HEATING - THIS ROOM / SPACE
- UF HEATING MANIFOLD
- ELECTRIC UNDERFLOOR HEATING MAT OR CABLES - THIS ROOM / SPACE
- FLOW AND RETURN PIPEWORK FROM GHP TO BORE HOLE OR EQUIVALENT
- HEATING SUPPLY PIPEWORK
- HEATING RETURN PIPEWORK

SURFACE WATER, RAINWATER, AND FOUL DRAINAGE

- RAIN WATER DOWNPIPE
- SOIL AND VENT PIPE
- RAINWATER GULLY
- RAINWATER DRAINAGE CHANNEL
- MANHOLE
- INSPECTION CHAMBER
- UNDERGROUND DRAIN PIPE
- INTERNAL FOUL DRAIN
- AIR ADMITTANCE VALVE
- SVP VENT PIPE WITH CAP

MECHANICAL-VENTILATION

- MECHANICAL VENT. UNIT WITH HEAT RECOVERY (MVHR)
- MVHR ROOM SUPPLY VENT
- MVHR ROOM EXTRACT VENT
- MVHR DUCTWORK ROUTE
- KITCHEN EXTRACT
- BATHROOM EXTRACT

BURIED AND INCOMING SERVICES

- INCOMING SERVICES:
 - WATER
 - ELECTRICITY
 - GAS
- ELECTRICAL SUPPLIES TO GATES, POWER SOCKETS, CAR CHARGER
- CABLE TO ENTRYPHONE SYSTEM
- ALL BURIED SERVICES TO BE RUN IN SUITABLE CONDUIT AT APPROPRIATE DEPTHS
- BURIED PIPEWORK ASSOCIATED WITH GHP INSTALLATION
- AIR GROUND VENTILATION DUCT

THIS PLAN IS INDICATIVE ONLY AND INDICATES THE CLIENT'S DESIGN INTENT. ALL INVERT AND COVER LEVELS FOR DRAINAGE, RAINWATER, AND FOUL DRAINAGE SHALL BE VERIFIED ON SITE BY THE CONTRACTOR. ALL DRAINAGE WORKS PASSING BENEATH FLOORS AND STRUCTURE TO BE APPROPRIATELY BEDDED AND PROTECTED.

ALL MECHANICAL SERVICES ARE TO BE DESIGNED BY THE CONTRACTOR AND HIS APPROPRIATELY QUALIFIED AND EXPERIENCED SPECIALIST SUBCONTRACTORS TO MEET THE REQUIREMENTS ILLUSTRATED IN THIS DRAWING. ALL DEVIATIONS FROM THE ILLUSTRATED REQUIREMENTS ARE TO BE AGREED WITH THE CLIENT AND ARCHITECT BEFORE PROCEEDING WITH THE WORKS.

ALL WORKS ARE TO BE CARRIED OUT IN FULL COMPLIANCE WITH ALL RELEVANT PARTS OF THE BUILDING REGULATIONS AND ALL OTHER APPLICABLE LEGISLATION AND ACCEPTED GOOD PRACTICE AS WELL AS IN COMPLIANCE WITH THE REQUIREMENTS OF THE ARCHITECT'S SPECIFICATION AND SCHEDULE OF WORKS.

ALL INSTALLATIONS SHALL BE INSTALLED, TESTED, COMMISSIONED AND CERTIFIED BY GASSAFE AND NICEIC REGISTERED PLUMBERS AND ELECTRICIANS, INCLUDING CERTIFICATION OF PRESSURISED STORAGE CYLINDERS.

DLA
DAVID LONG ARCHITECTS LTD
Architecture and Development Management
Fordhams, Little Green, Chelmsford, Essex, CM3 1BU
Tel +44(0) 208 533 5555 / 07478 722554
e-mail dlong@dlatd.com
www.dlatd.com

NOTES:

- DO NOT SCALE
- ALL DIMENSIONS ARE IN METERS OR MILLIMETERS UNLESS NOTED OTHERWISE
- ALL DISCREPANCIES TO BE NOTIFIED TO THE ARCHITECT IMMEDIATELY
- ALL CONSTRUCTION WORK TO COMPLY WITH LOCAL AUTHORITY CODES AND BUILDING REGULATIONS, BRITISH STANDARDS AND OTHER REGULATIONS APPLICABLE TO BOTH DESIGN AND EXECUTION OF THE WORK.

CLIENT:
Elizabeth Birch

STRUCTURAL ENGINEERS:

BUILDING SERVICE ENGINEERS:

QUANTITY SURVEYOR:

PLANNING SUPERVISOR:

ISSUE RECORD

Rev.	Date	Comment	by	ch
-	14.04.20	FIRST ISSUE	DL	

PROJECT:
99 South End Road
LONDON NW3 2RJ

STATUS:
DETAIL DESIGN

TITLE:
MECHANICAL SERVICES
LAYOUT
LOWER AND UPPER GROUND FLOORS

SCALE:
1:50

DRAWING No:
DD-055

REVISION:
-

ORIGINAL PAPER SIZE:
A1

JOB NO:
177