

PLEASE NOTE:

1. All dimensions to be checked on site before fabrication.
2. Contractor to refer to engineers drawings before proceeding with works.
3. All drawings and designs are covered by design right (intellectual property) and may not be distributed, copied or issued without written permission by the Architect.
4. All design concepts are the sole property of the Architect and no adaptations, reproductions or copies may be made without written permission of the Architect.
5. These drawings are subject to any variation required or recommendation by any statutory authority, or for the better carrying out of the works.
6. Samples to be provided by contractor for XUL Architects approval.
7. All finishes to XUL Architects satisfaction.
8. All drawings to be approved by XUL Architecture prior to construction.

ADDITIONAL NOTE:

27.03.20\_P-00  
 14.04.20\_P-01

Issue key:	Tender (T)
Information (I)	Construction (C)
Planning (P)	As Built (B)
Project Address	27 Redington Road
PROPOSED	Loft and Roof Plan
Scale	Dwg. No.
1:100@A3	PA-01
Rev. Date	Rev.
14.04.20	P-01
Drawn	Project Number
YR	19176
Checked	Issue For:
SS	PLANNING

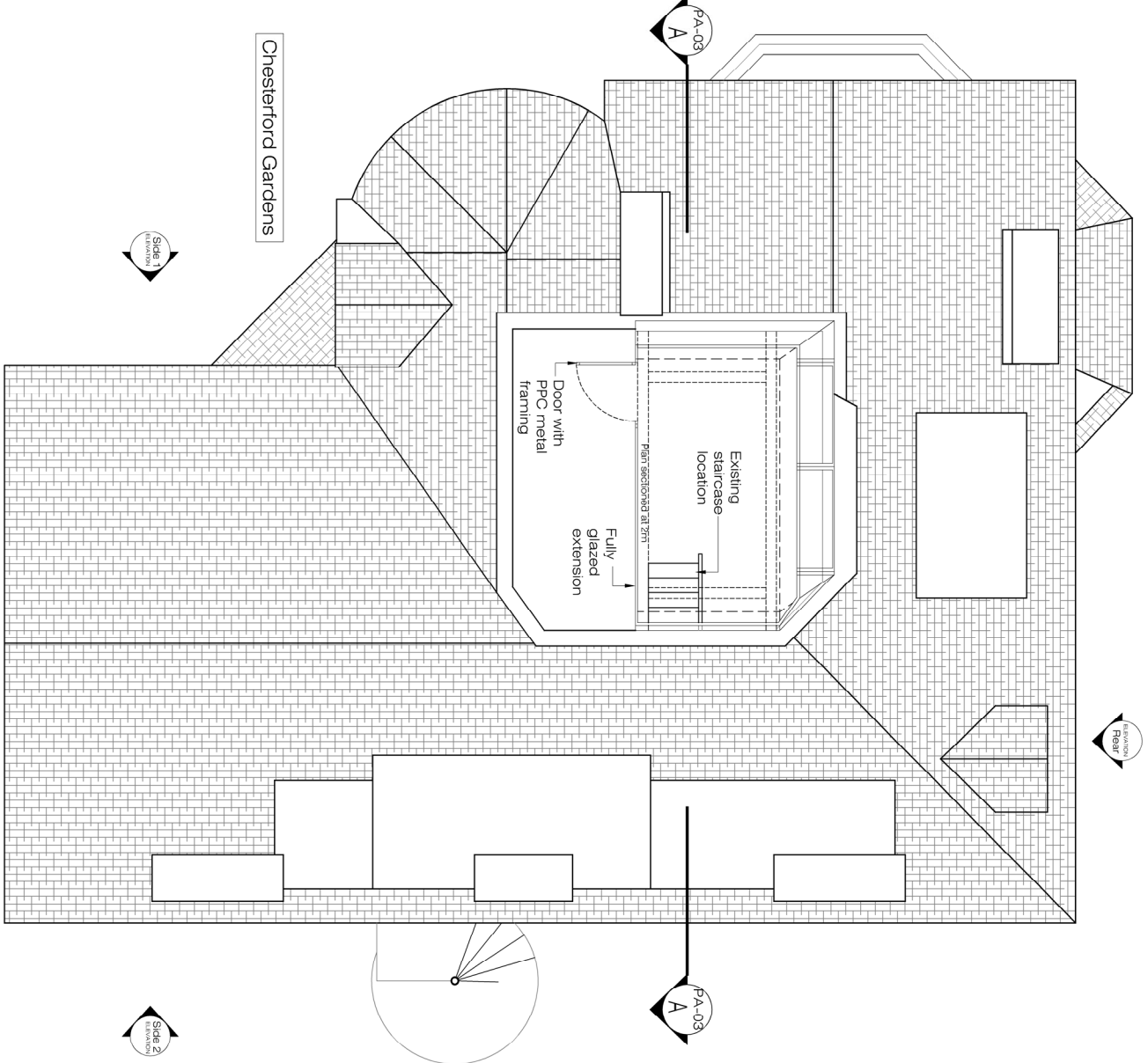

PROPOSED  
 Loft Plan  
 1:100@A3

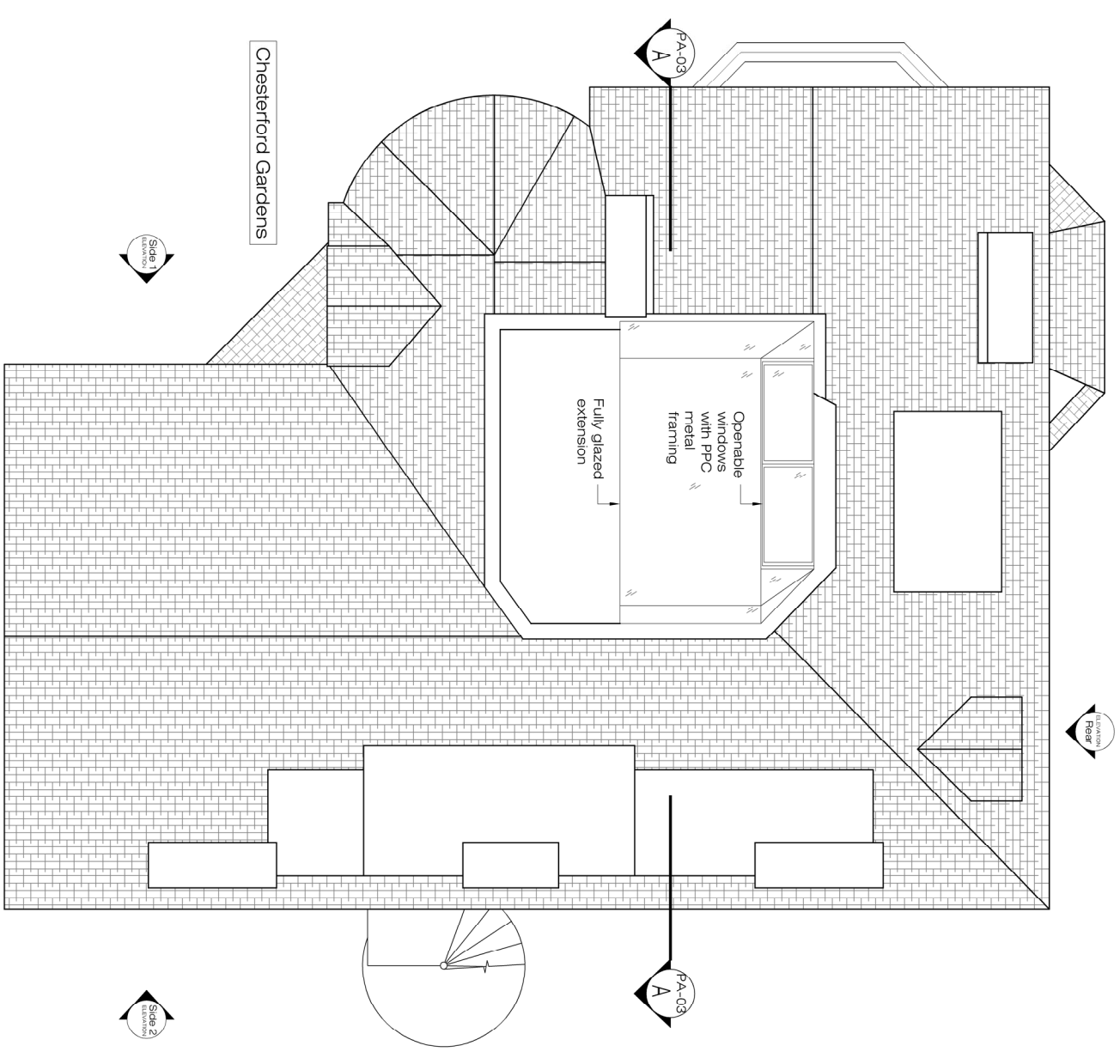

PROPOSED  
 Roof Plan  
 1:100@A3

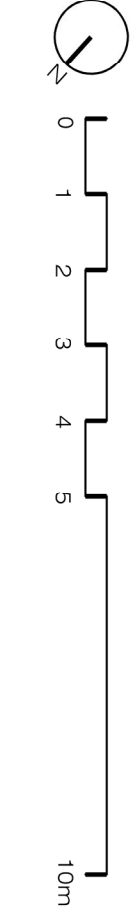

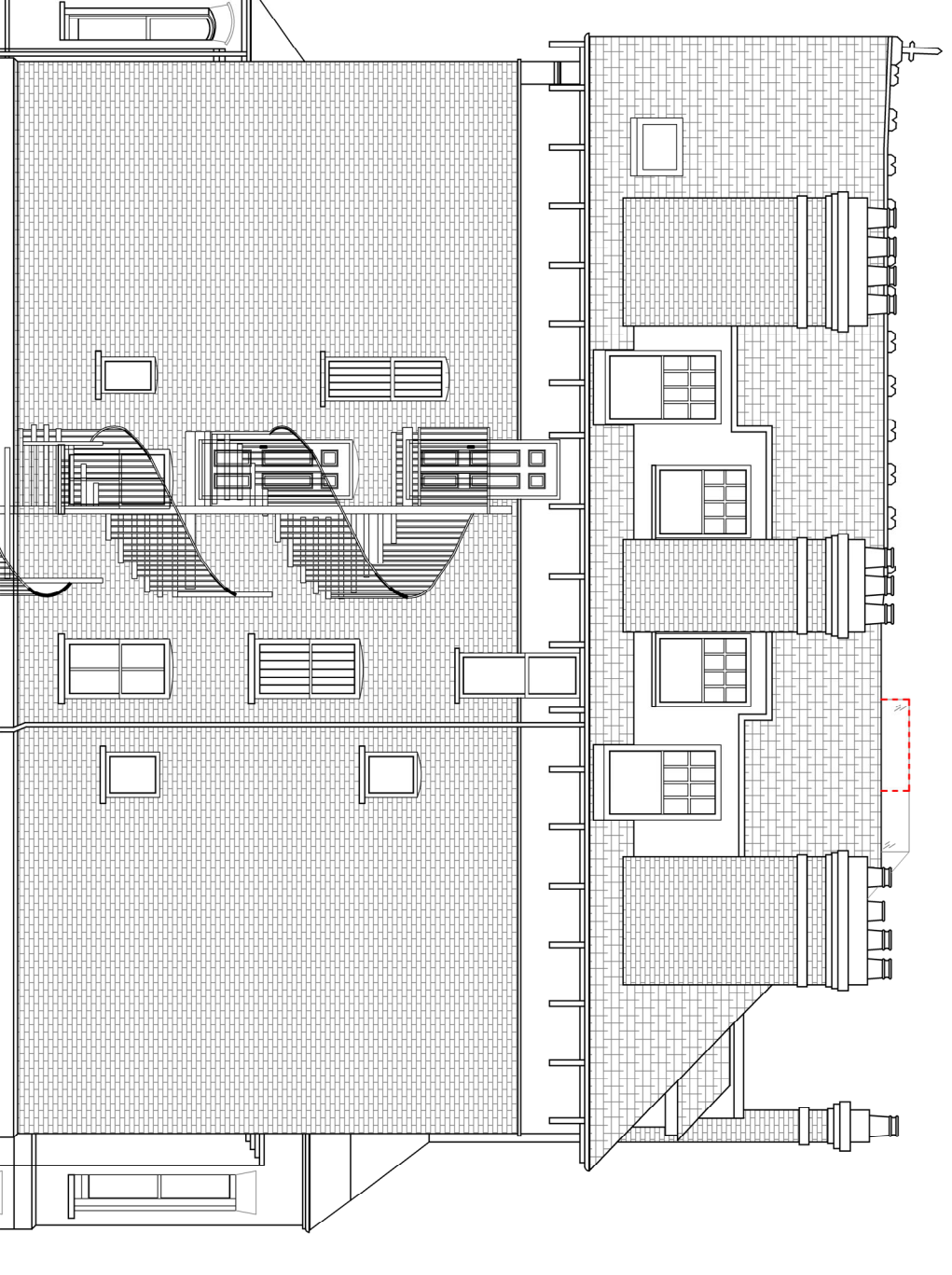
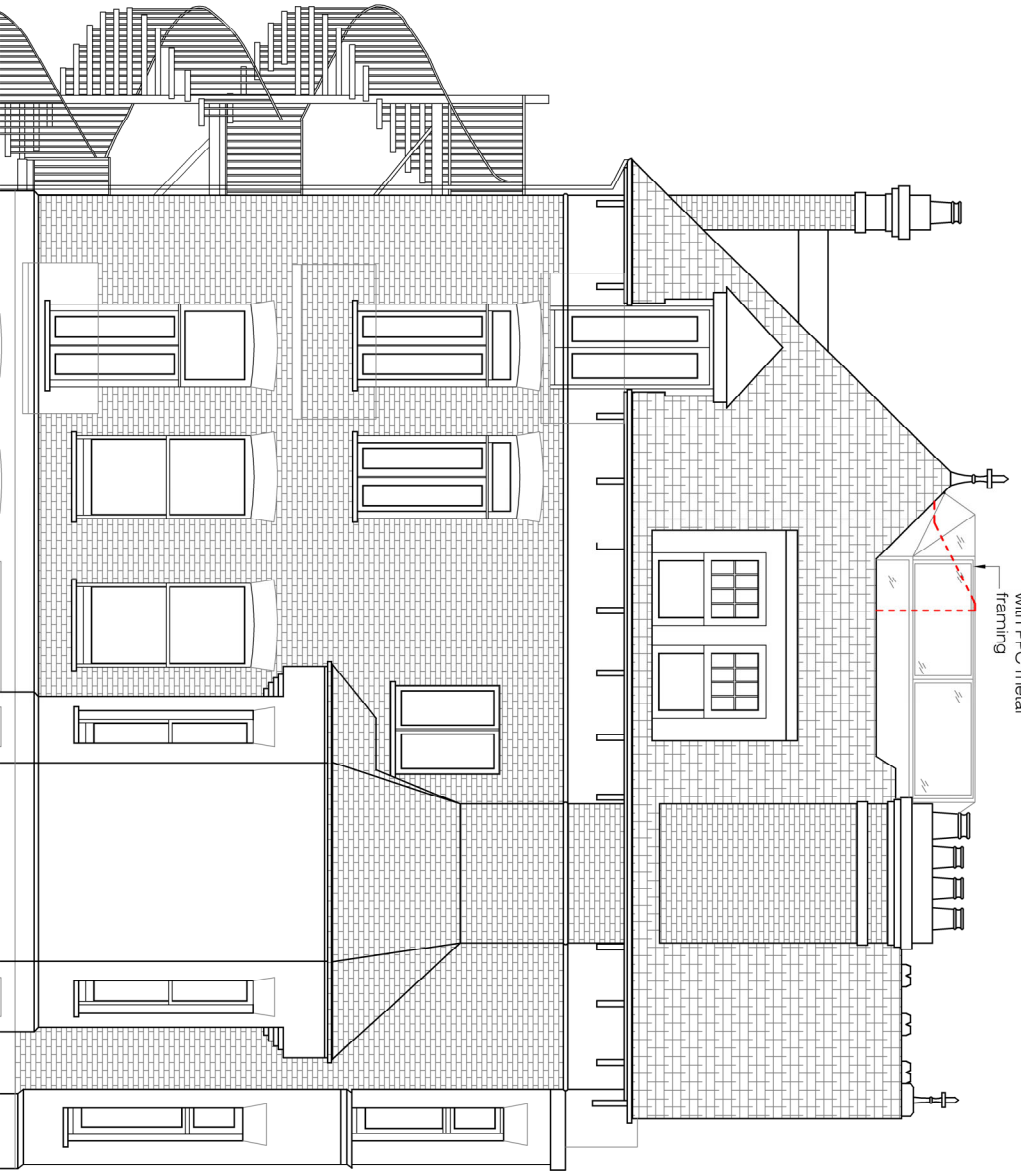
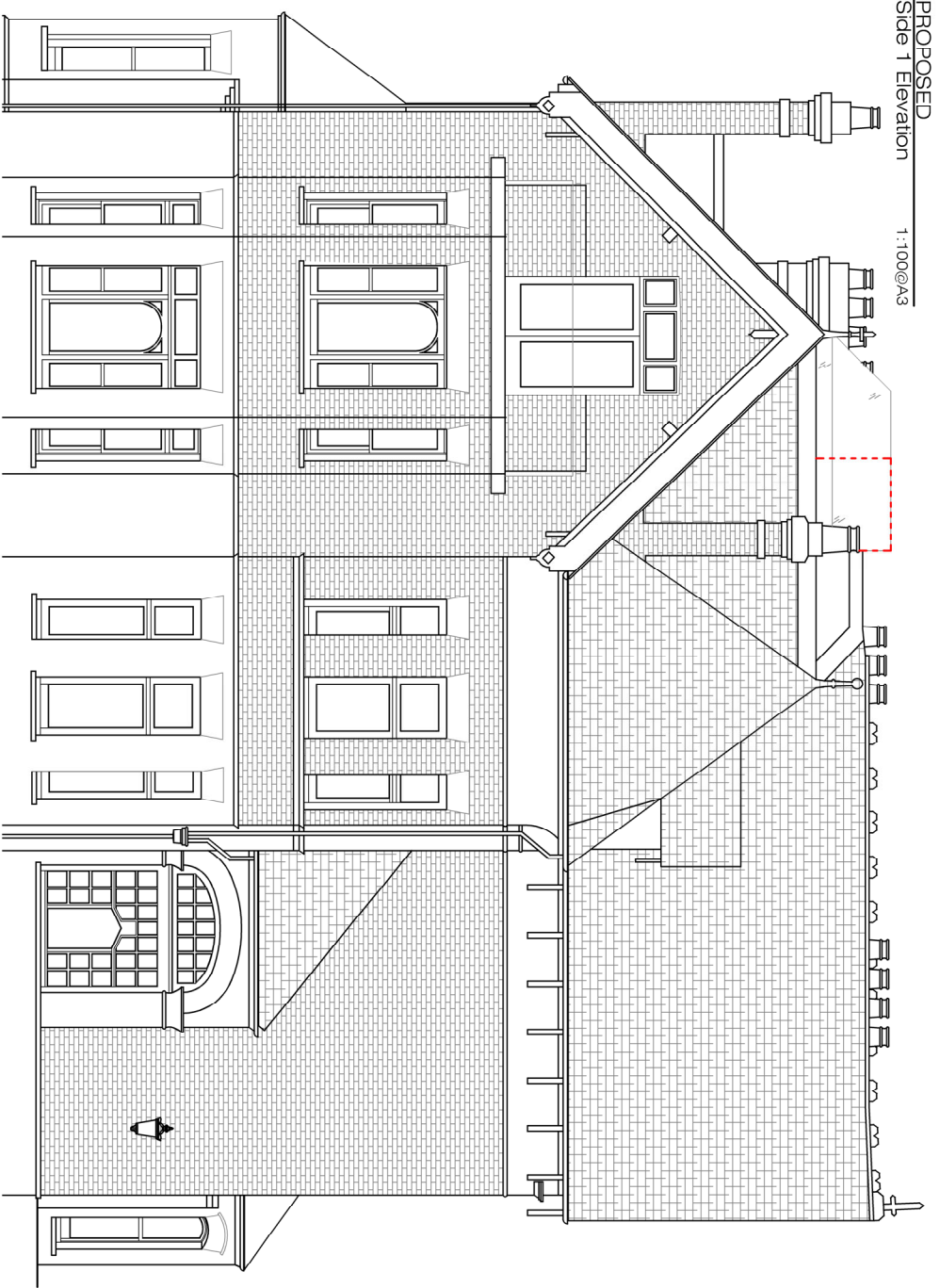
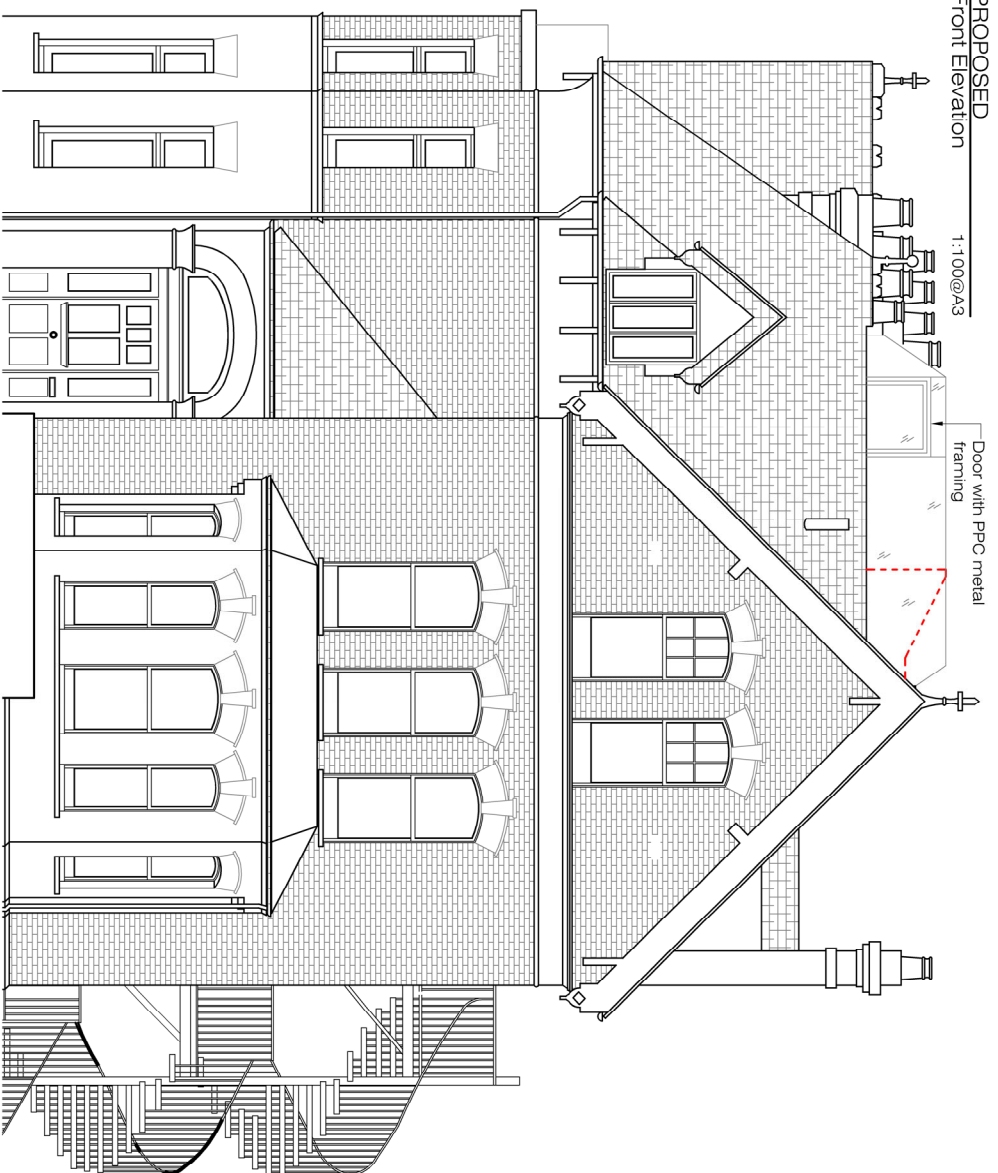

**PLEASE NOTE:**

1. All dimensions to be checked on site before fabrication.
2. Contractor to refer to engineers drawings before proceeding with works.
3. All drawings and designs are covered by design right (intellectual property) and may not be distributed, copied or issued without written permission by the Architect.
4. All design concepts are the sole property of the Architect and no adaptations, reproductions or copies may be made without written permission of the Architect.
5. These drawings are subject to any variation required or recommendation by any statutory authority, or for the better carrying out of the works.
6. Samples to be provided by contractor for XUL Architects approval.
7. All finishes to XUL Architects satisfaction.
8. All drawings to be approved by XUL Architecture prior to construction.

**ADDITIONAL NOTE:**

--- Outline of existing roof  
- - - extension

27.03.20\_P-00  
14.04.20\_P-01

**Issue key:**  
Information (I) Tender (T)  
Construction (C)  
Planning (P) As Built (B)

**Project Address**  
27 Redington Road  
**PROPOSED Elevations**

**Scale**  
1:1:100@A3  
**Rev. Date**  
14.04.20  
**Drawn**  
YR  
**Checked**  
SS

**Dwg. No.**  
PA-02  
**Rev.**  
P-01  
**Project Number**  
19176  
**Issue For:**  
PLANNING



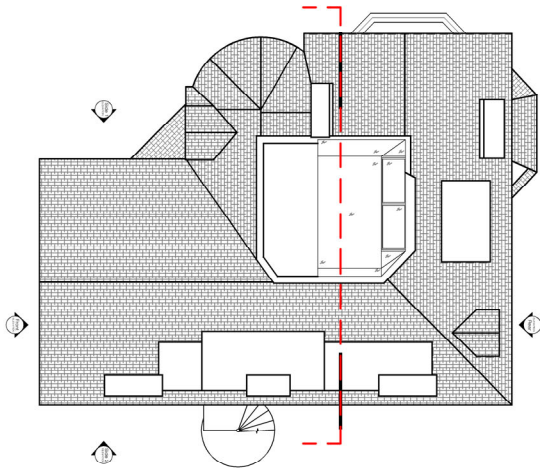

10m

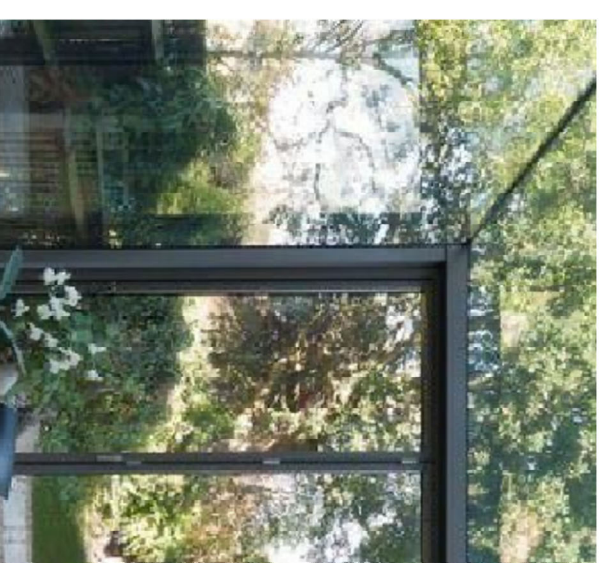
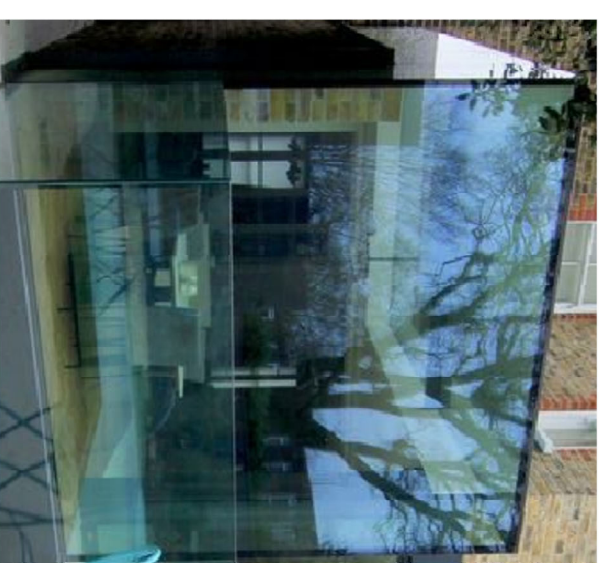
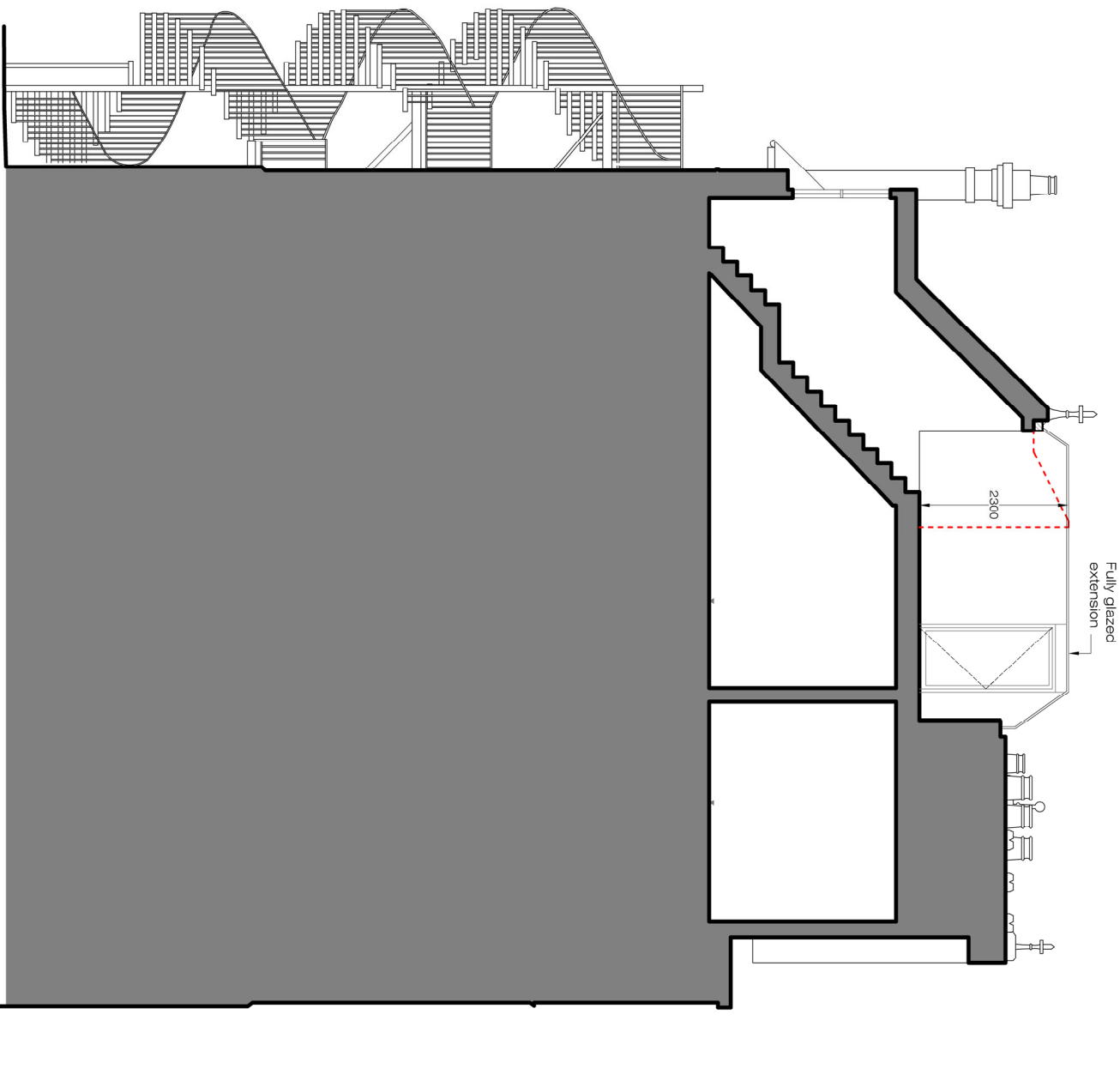

PLEASE NOTE:

1. All dimensions to be checked on site before fabrication.
2. Contractor to refer to engineers drawings before proceeding with works.
3. All drawings and designs are covered by design right (intellectual property) and may not be distributed, copied or issued without written permission by the Architect.
4. All design concepts are the sole property of the Architect and no adaptations, reproductions or copies may be made without written permission of the Architect.
5. These drawings are subject to any variation required or recommendation by any statutory authority, or for the better carrying out of the works.
6. Samples to be provided by contractor for XUL Architects approval.
7. All finishes to XUL Architects satisfaction.
8. All drawings to be approved by XUL Architecture prior to construction.

ADDITIONAL NOTE:

---  
Outline of existing roof extension

14.04.20\_P-00

Issue key:	Tender (T)
Information (I)	Construction (C)
Planning (P)	As Built (B)
Project Address	
27 Redington Road	
PROPOSED Section A-A	
Scale	Dwg. No.
1:1000@A3	PA-03
Rev. Date	Rev.
14.04.20	P-00
Drawn	Project Number
YR	19176
Checked	Issue For:
SS	PLANNING