

NOTES:
 Gobi Architects Limited takes no responsibility for any dimensions that are obtained by scaling this drawing. If no dimension is given, it is deemed to be the responsibility of the contractor to ascertain the dimension from site measurement before any fabrication takes place.

All copyright for information included on this drawing remains with Gobi Architects Limited.

Please note that before building works commence it is the responsibility of the builder or owner to serve partywall notices to all neighbours under the Partywall Act 1996.

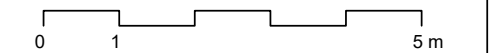
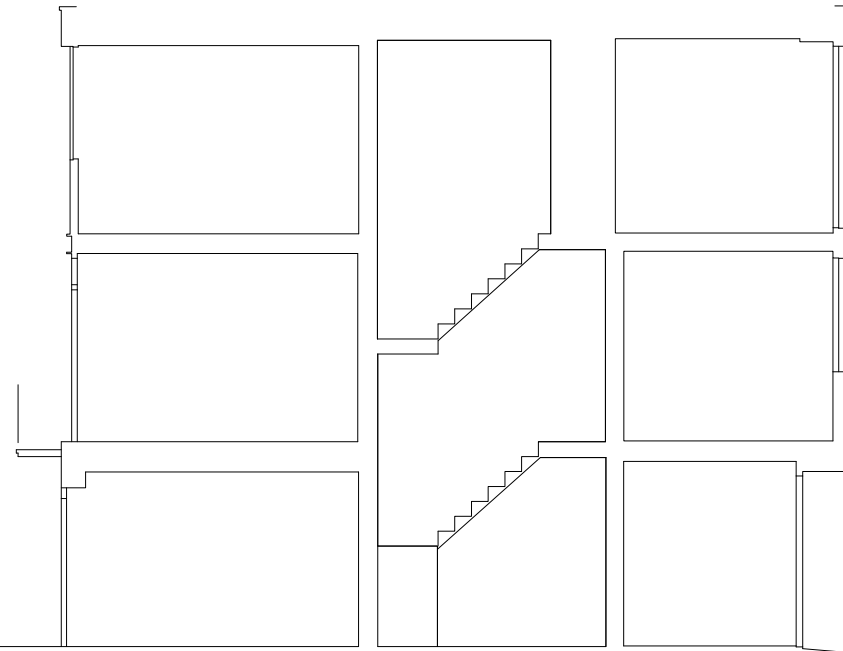

EXISTING SECTION

PURPOSE OF ISSUE

Planning Application /
 Not for Construction

Gobi Architects Limited
 info@gobiarchitects.com

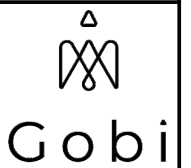

PROJECT

10 Hornby Close

DRAWING

Sections

CLIENT

Sara & Harry

DRAWN BY

LK

DATE

April 2020

SCALE (@ A3)

1 : 100

PROJECT No.

019

DRAWING NUMBER

019-A-P-200

Existing railings to be retained

Parapet to be constructed on all 3 sides, to be as low as possible

Roof to be finished with gravel

Party wall to be constructed of brick to match existing

3m from original wall

PROPOSED SECTION

