

ALL DIMENSIONS ARE IN mm UNLESS NOTED OTHERWISE				
N.G.R	E: 530604 N: 182699			
CONCESSION REQUIRED	NO			
NOTES:				
REV	Issued for Approval	BY	CH	DATE
A		BP	JSD	16.03.20

mono

MONO CONSULTANTS LIMITED
No. 58 Cygnet Court
Stimothy's Bridge Road
Stambridge
Warwickshire
CV37 9NW
t. 44 (0)1789 206500
f. 44 (0)1789 206529
www.monococonsultants.com



vodafone
CTIL - LONDON

Cell Name	BATTLEBRIDGE HOUSE
Cell ID No	
CTIL	TEF
13601736	46410
1549	

Site Address / Contact Details	
300 GRAYS INN ROAD SWINTON STREET LONDON GREATER LONDON WC1X 8DU	

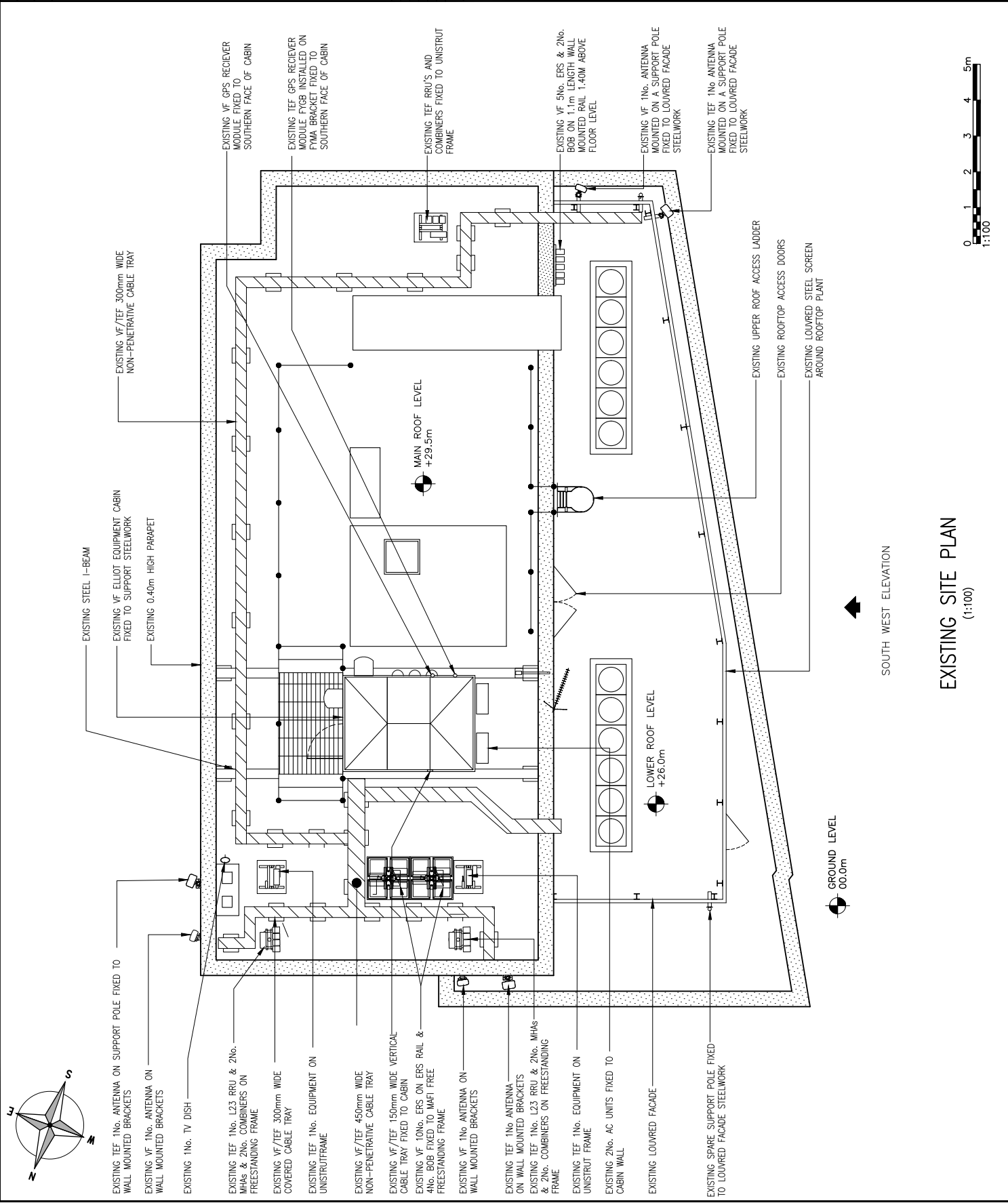

Drawing Title	EXISTING SITE PLAN
Purpose of Issue	PLANNING
Drawing Number	200
Survised By	BLUE LINK PROJECTS
Drawn	BP
Date	16.03.20
Checked	JSD
Date	16.03.20
Original Sheet Size	A3
Pack Issue	A
Date	16.03.20
Issue	A

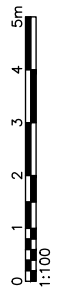

EXISTING SITE PLAN
(1:100)



SOUTH WEST ELEVATION

ALL DIMENSIONS ARE IN mm UNLESS NOTED OTHERWISE			
N.G.R	E: 530604 N: 182699		
CONCESSION REQUIRED	NO		
NOTES:			
REV	A Issued for Approval	BY JSD	DATE 16.03.20
			
			
Cell Name		BATTLEBRIDGE HOUSE	
Cell ID No		VF	
CTIL	TEF	46410	1549
Site Address / Contact Details		300 GRAYS INN ROAD SWINTON STREET LONDON GREATER LONDON WC1X 8DU	
Drawing Title: PROPOSED SITE PLAN			
Purpose of Issue:		PLANNING	
Drawing Number:		201	
Survived By:	Original Sheet Size:	A	
Drawn:	Date:	Checked:	Date:
JSD	16.03.20	JSD	16.03.20

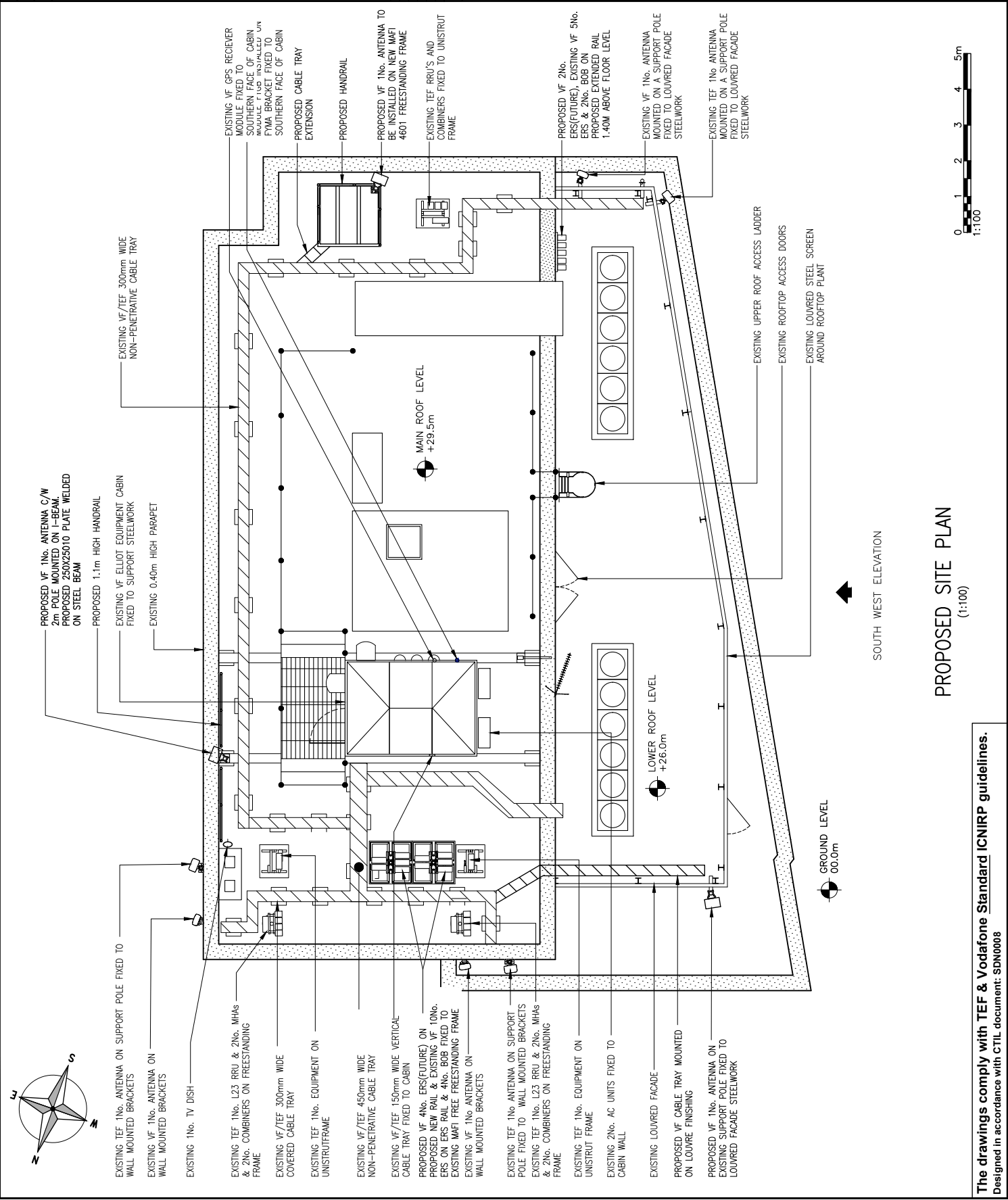

The drawings comply with TEF & Vodafone Standard ICNIRP guidelines.
Designed in accordance with CTIL document: SDN0008

ALL DIMENSIONS ARE IN mm UNLESS NOTED OTHERWISE

N.G.R E: 530604 N: 182699

CONCESSION REQUIRED NO

NOTES:

REV	Issued for Approval	BY	CH	DATE
A		JSD		16.03.20

mono

vodafone
CTIL - LONDON

Cell Name	BATTLEBRIDGE HOUSE
Cell ID No	VF
CTIL	TEF
13601736	46410
	1549

Site Address / Contact Details
300 GRAYS INN ROAD
SWINTON STREET
LONDON
GREATER LONDON
WC1X 8DU

Drawing Title: EXISTING SITE ELEVATION

Purpose of Issue: PLANNING

Drawing Number: 300

Surveyed By: BLUE LINK PROJECTS
Original Sheet Size: A3

Drawn: JSD
Date: 16.03.20
Checked: JSD
Date: 16.03.20

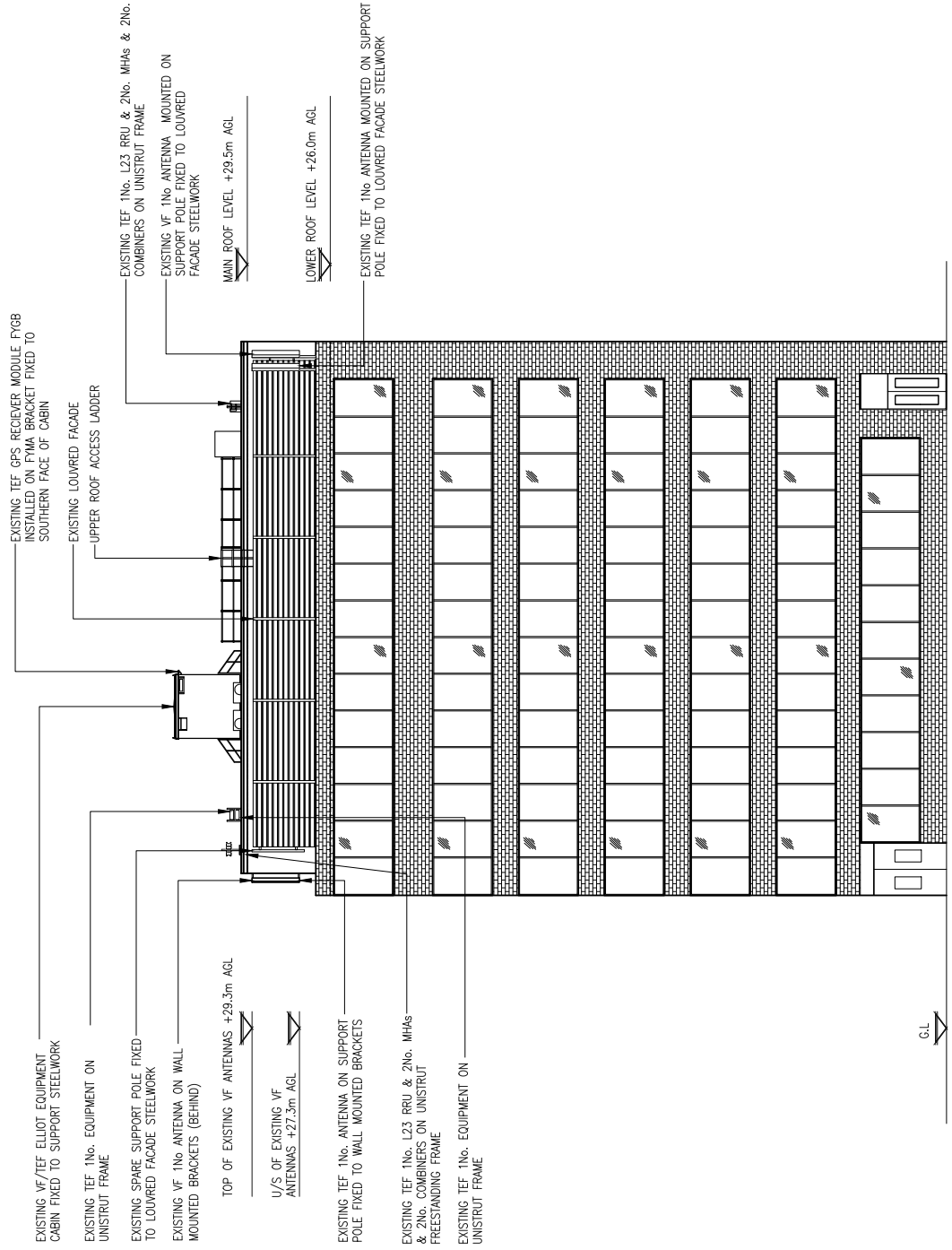

EXISTING SOUTH WEST ELEVATION
(1:200)



ALL DIMENSIONS ARE IN mm UNLESS NOTED OTHERWISE

N.G.R E: 530604 N: 182699

CONCESSION REQUIRED NO

NOTES:

REV	Issued for Approval	BY	CH	DATE
A		BJP	JSD	16.03.20

MONO CONSULTANTS LIMITED
 No. 58 Ogilvy Court
 Timothy's Bridge Road
 Swanley, Greater London
 SSW14 3NF
 t. 44 (0)1789 208500
 f. 44 (0)1789 208529
 www.monococonsultants.com

mono

vodafone
 CTIL - LONDON

Cell Name	Opt.
BATTLEBRIDGE HOUSE	-
Cell ID No	VF
CTIL	TEF
13601736	46410
	1549

Site Address / Contact Details
 300 GRAYS INN ROAD
 SWINTON STREET
 LONDON
 GREATER LONDON
 WC1X 8DU

Drawing Title: PROPOSED SITE ELEVATION

Purpose of Issue: PLANNING

Drawing Number: 301

Survised By: BLUE LINK PROJECTS
 Original Sheet Size: A3
 Drawn: BJP Date: 16.03.20 Checked: JSD Date: 16.03.20

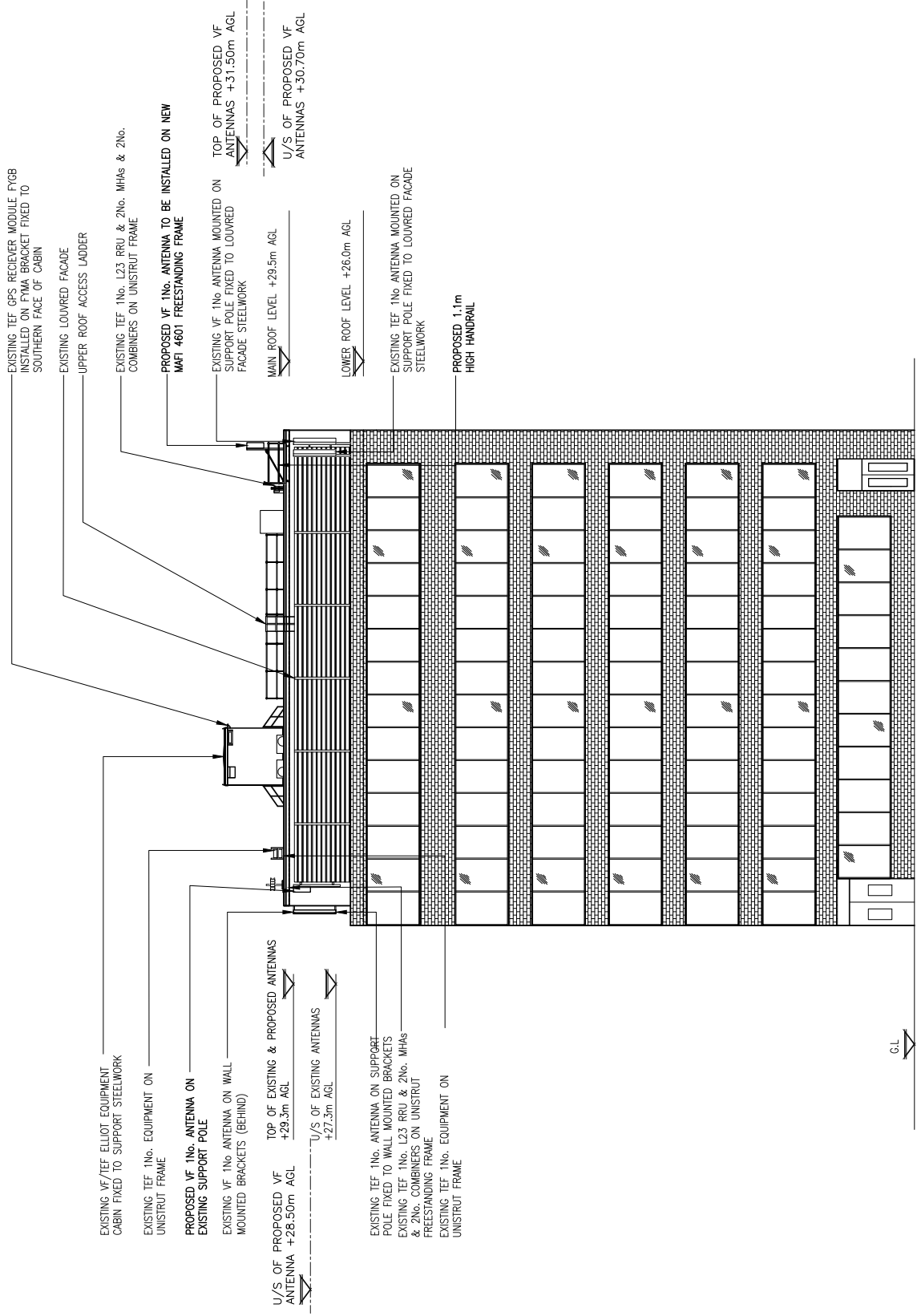

PROPOSED SOUTH WEST ELEVATION
 (1:200)

The drawings comply with TEF & Vodafone Standard ICNIRP guidelines.
 Designed in accordance with CTIL document: SDN0008