

- General notes
1. Dimensioned drawings only. Do not scale.
 2. All dimensions and levels to be checked on site prior to commencement of any work, and/or preparation of any shop drawings.
 3. Any discrepancies in coordinates, levels, or dimensions and must be reported to the architect immediately.
 4. All temporary works to be responsibility of the contractor.
 5. This drawing is to be read in conjunction with all relevant Architect's drawings, specifications and other Consultant's information.
 6. Threefold Architecture Ltd retain the copyright to this drawing which may not be reproduced or copied without prior written consent.

Rev	Date	Notes
-	11.09.17	Planning
A	03.10.17	Planning
B	23.01.19	Submitted for Planning
C	02.04.19	Dimensions added for CSCAAC

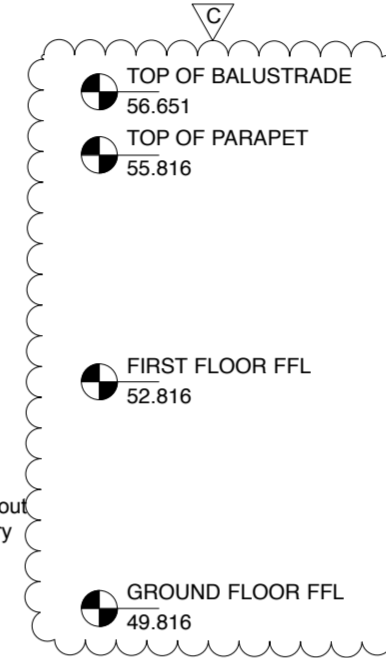
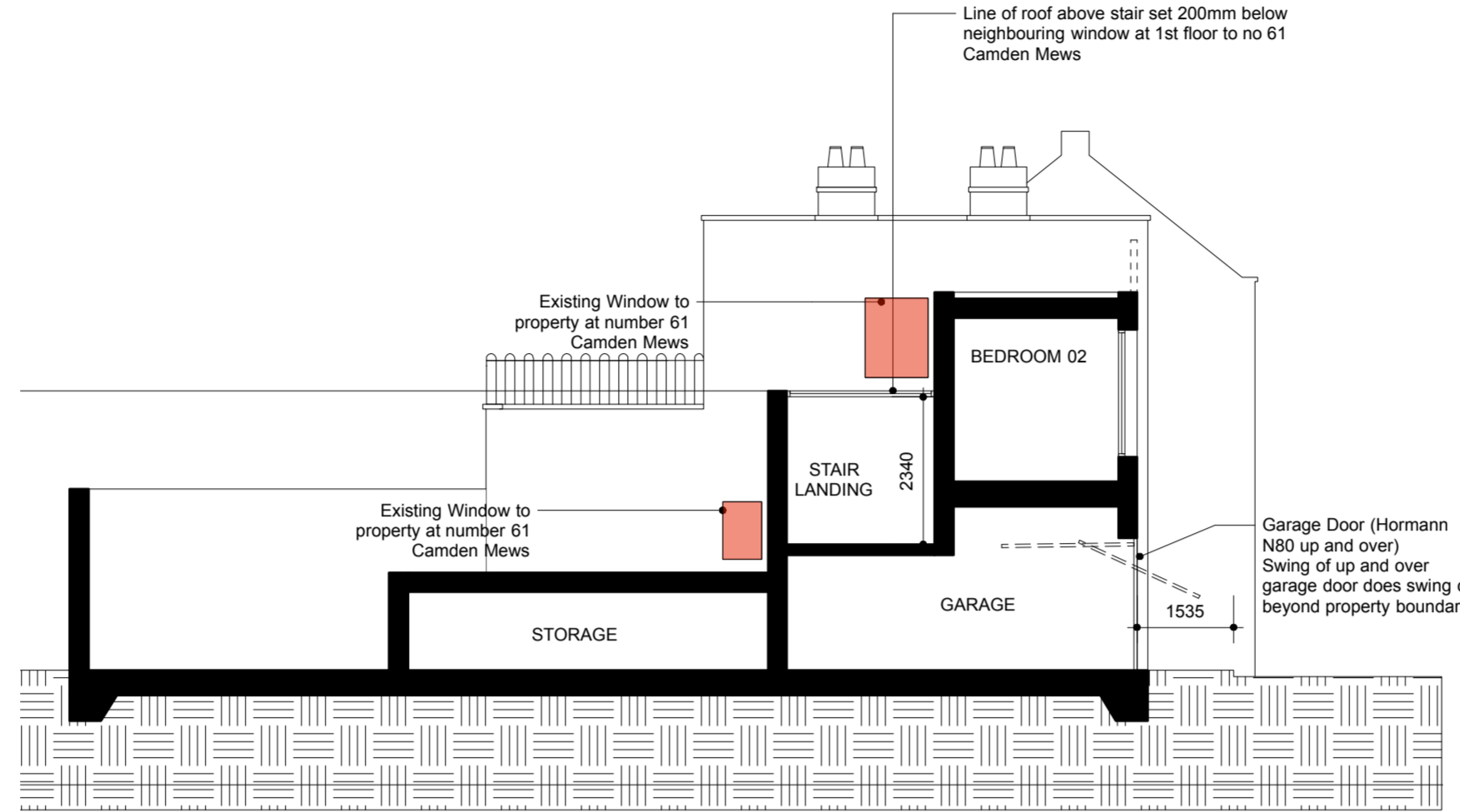

Title	Proposed Section CC
Drawing Number	14107_202
Revision	C
Date	08.09.2017
Scale	1:100@A3
Purpose	Planning
Project	59 Camden Mews
Client	Charles Morin & Emilie Bellet

Threefold
ARCHITECTS

57 Bayham Place
London, NW1 0ET
www.threefoldarchitects.com
info@threefoldarchitects.com

T 0208 969 2323
Threefold Architecture Ltd. Registered in England & Wales. Company No. 7080056. Registered Office 601 London Rd, Westcliff-on-Sea, Essex, SS0 9PE.
Copyright © Threefold Architecture Ltd, 2016.

1:50 @ A1

1 Proposed Section AA
1:100 @ A3

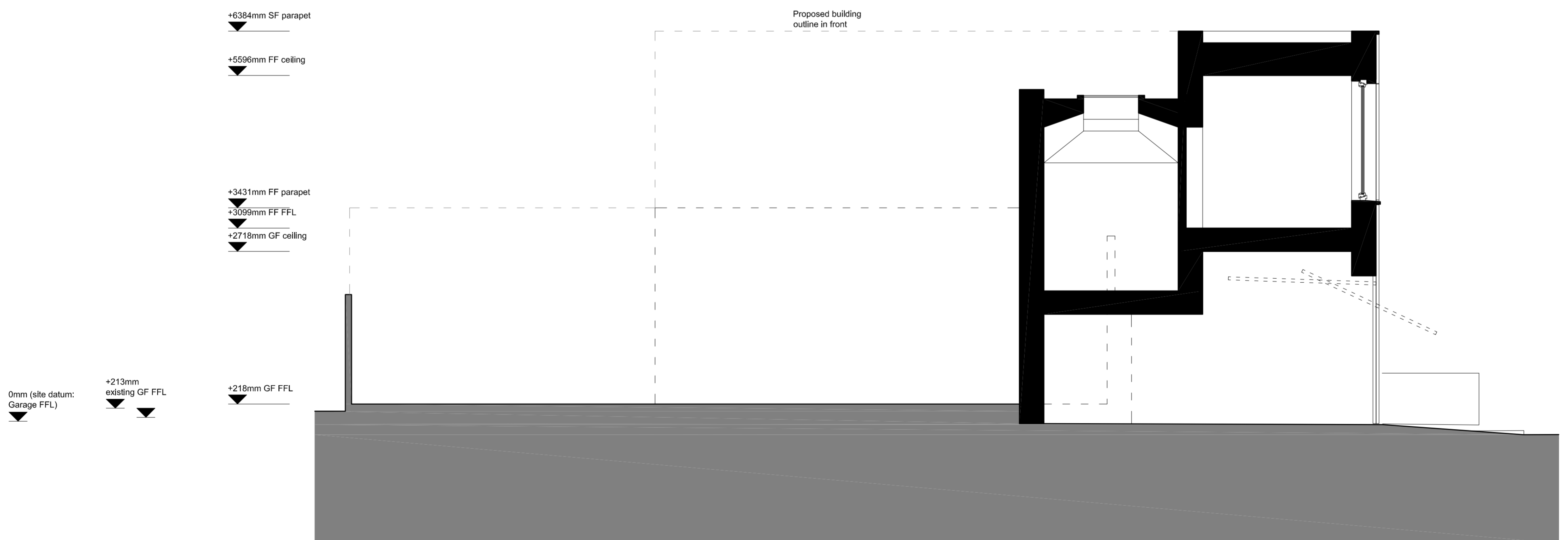

- NOTES
1. Use Revised dimensions only.
 2. Do not scale from the drawing.
 3. All dimensions and levels to be checked on site and any discrepancies to be reported to the lead designer immediately and before proceeding with any other work.
 4. To be used in conjunction with current revisions of all project documents from design team members.
 5. Structural and services information shown in architectural drawings are indicative only. Refer to consultant's drawings for details and verify on site.
 6. All work must comply to be in accordance with current and applicable statutory legislation and relevant standards.

REV	DATE	DESCRIPTION	AUTHOR	CHECKER
P1	2020.04.24	Planning arrangements	AM	CB

PROJECT
59 Camden Mews
PHASE
Planning
PACK
General arrangements
PROJECT DRAWING TITLE
Proposed section CC

SCALE
1:50

PROJECT DISCIPLINE FRAME PACK DRAWING STATUS REV
114 A.P.1.203 P 1

KIN
hello@kincollective.co
London & South East: 033 0223 2046
South West: 033 0223 2047
KIN, Impact Brixton, 17a Electric Avenue,
Brixton, London SW9 8LA
01.12.2017