

- General notes
1. Dimensioned drawings only. **Do not scale.**
 2. All dimensions and levels to be checked on site prior to commencement of any works, and/or preparation of any shop drawings.
 3. Any discrepancies in coordinates, levels, or dimensions must be reported to the architect immediately.
 4. All temporary works to be responsibility of the contractor.
 5. This drawing is to be read in conjunction with all relevant Architect's drawings, specifications and other Consultant's information.
 6. Threefold Architecture Ltd retain the copyright to this drawing which may not be reproduced or copied without prior written consent.

| Rev | Date | Notes |
|-----|----------|------------------------|
| - | 28.07.17 | Planning |
| A | 11.09.17 | Planning |
| B | 03.10.17 | Planning |
| C | 23.01.19 | Submitted for planning |

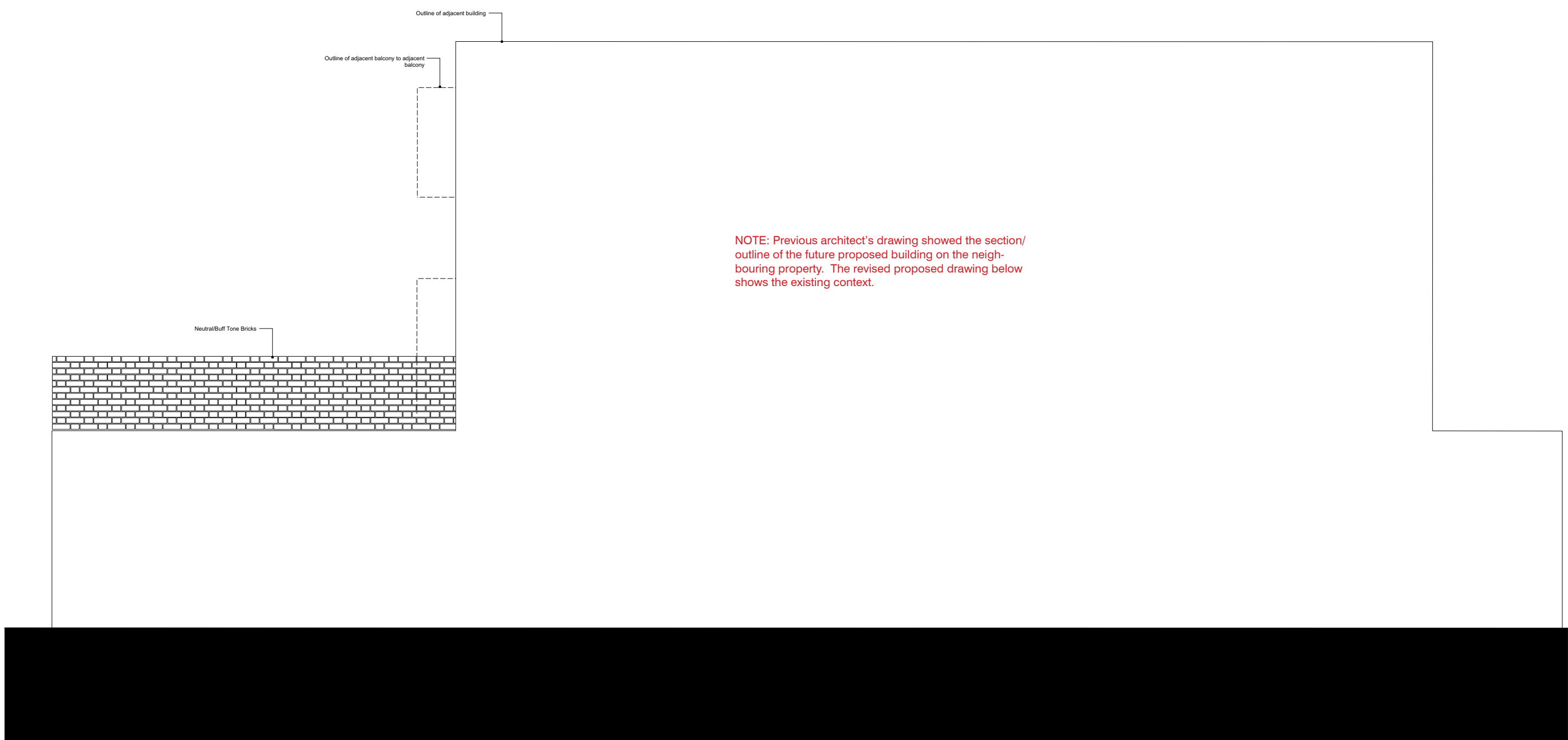
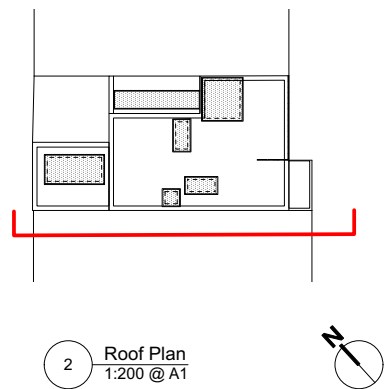

Title
Proposed SW Elevation_existing contex
Drawing Number
14107_308
Date
24.07.17
Purpose
Planning
Project
59 Camden Mews
Client
Charles Morin & Emilie Bellet

Threefold

ARCHITECTS

57 Bayham Place
London, NW1 0ET

www.threefoldarchitects.com
info@threefoldarchitects.com

T 0208 969 2323

Threefold Architecture Ltd. Registered in England & Wales, Company No. 7088058, Registered Office 601, London Rd., Westcliff-on-Sea, Essex, SS0 9PE

Copyright © Threefold Architecture Ltd. 2016

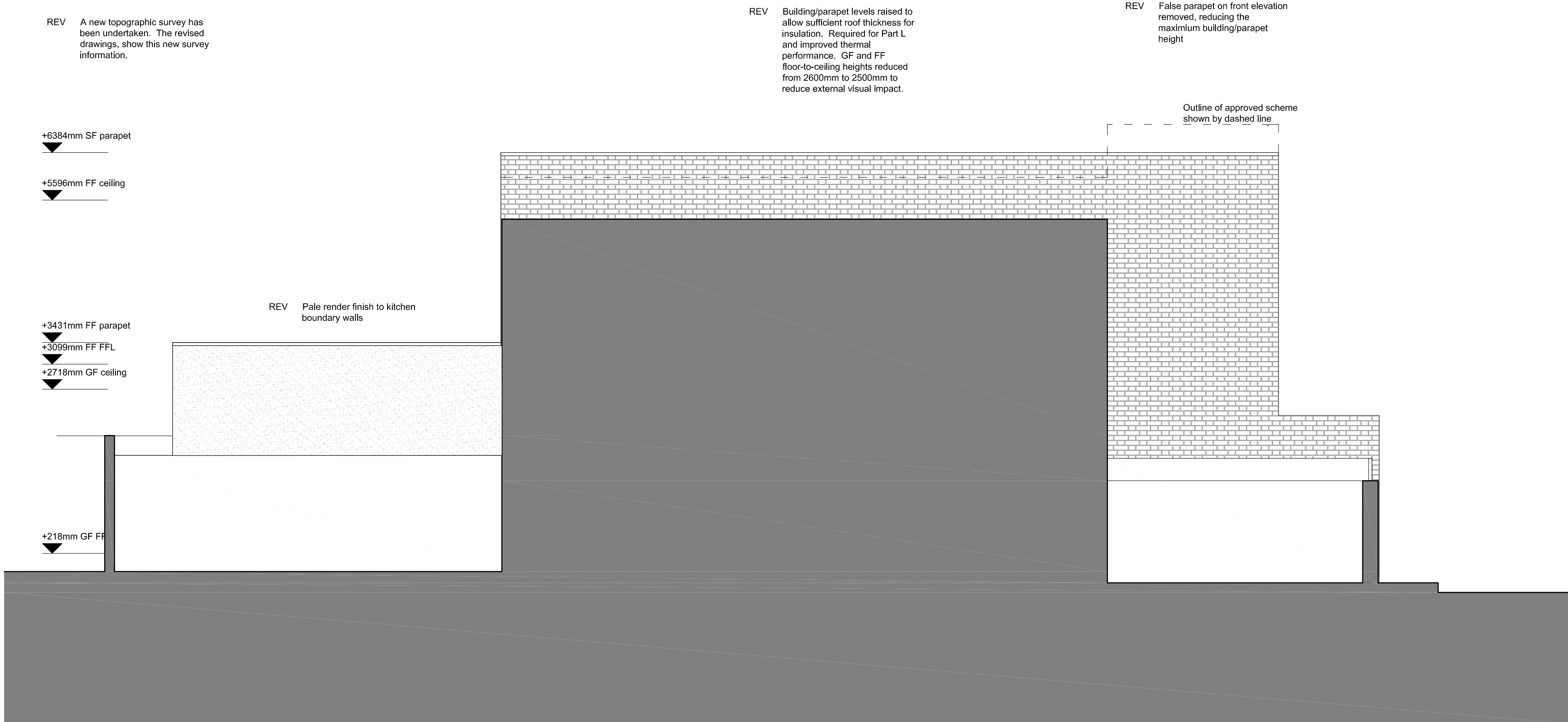

- NOTES
1. Use Imperial dimensions only.
 2. Do not scale from the drawing.
 3. All dimensions and levels to be checked on site and any discrepancies to be reported to the lead designer immediately and before proceeding with any physical work.
 4. To be used in conjunction with current revisions of all project documents from design team members.
 5. Structural and services information shown in architectural drawings are indicative only. Refer to consultant's drawings for details and settings.
 6. All work and materials to be in accordance with current and applicable statutory legislation and relevant standards.

| REV | DATE | DESCRIPTION | AUTHOR | CHECKER |
|-----|------------|-----------------------|--------|---------|
| P1 | 2020.04.24 | Planning arrangements | AM | CB |

PROJECT
59 Camden Mews
STATURE
Planning
PACK
General arrangements
PROJECT+DRAWING TITLE
Proposed south west elevation (existing context)

SCALE
1:50

| PROJECT | DISCIPLINE | PHASE | PACK | DRAWING | STATUS | REV |
|---------|------------|-------|------|---------|--------|-----|
| 114 | A.P.1.303 | P | 1 | | | |

KIN
hello@kincollective.co
London & South East: 033 0223 2046
South West: 033 0223 2047
KIN, Impact Brixton, 17a Electric Avenue,
Brixton, London SW9 8LA

6/10/2020