

- General notes
1. Dimensioned drawings only. **Do not scale.**
  2. All dimensions and levels to be checked on site prior to commencement of any works, and/or preparation of any shop drawings.
  3. Any discrepancies in coordinates, levels, or dimensions and must be reported to the architect immediately.
  4. All temporary works to be responsibility of the contractor.
  5. This drawing is to be read in conjunction with all relevant Architect's drawings, specifications and other Consultant's information.
  6. Threefold Architecture Ltd retain the copyright to this drawing which may not be reproduced or copied without prior written consent.

Rev	Date	Notes
-	11.09.17	-
23.01.A9		Submitted for Planning
02.04.B9		Dimensions added for CSCAAC

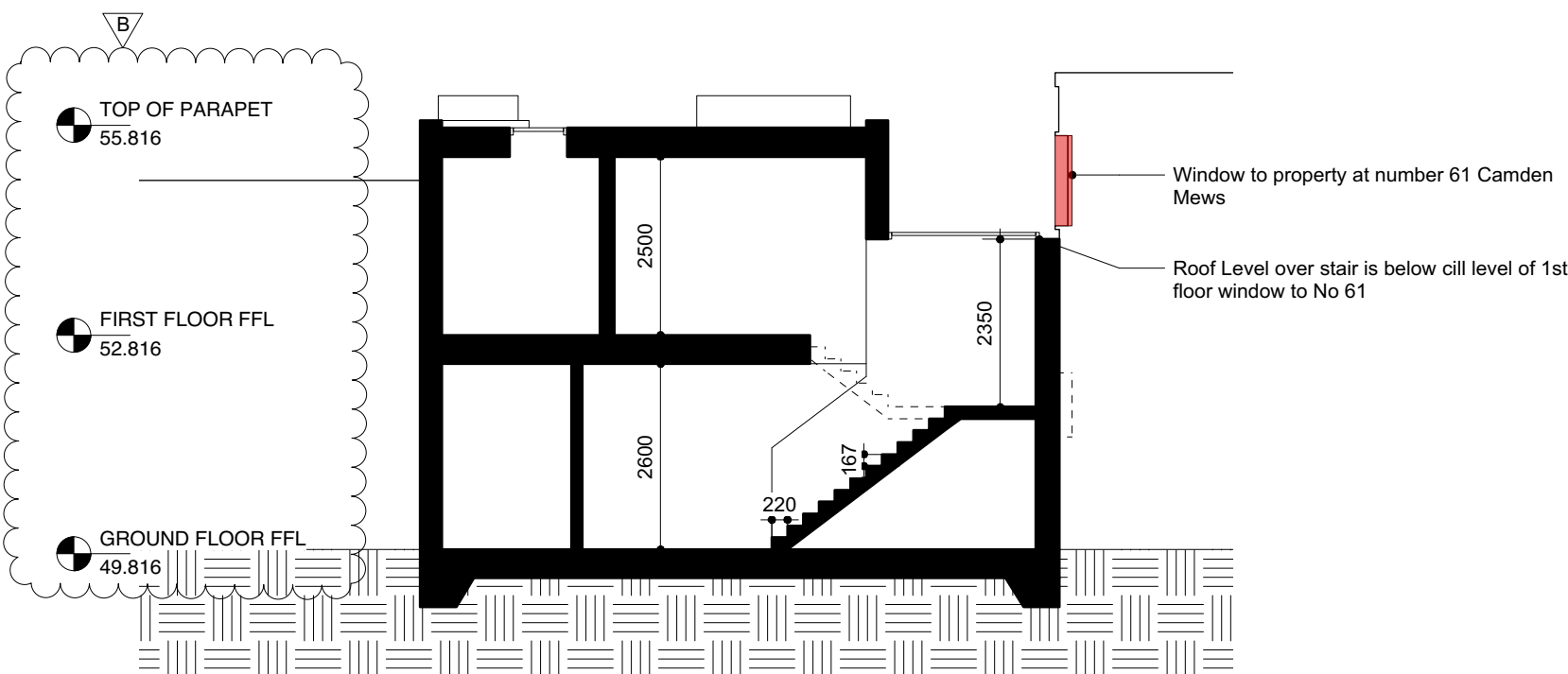

Title	Revision
Proposed Section BB	B
Drawing Number	14107_201
Date	08.09.2017
Purpose	Planning
Project	59 Camden Mews
Client	Charles Morin & Emilie Bellet

## Threefold

### ARCHITECTS

57 Bayham Place  
London, NW1 0ET  
www.threefoldarchitects.com  
info@threefoldarchitects.com  
T 0208 969 2323

Threefold Architecture Ltd. Registered in England & Wales. Company No. 7080098. Registered Office 601 London Rd, Westcliff-on-Sea, Essex, SS0 9PL  
Copyright © Threefold Architecture Ltd, 2016.

1:50 @ A1

1 Proposed Section BB  
1:100 @ A3

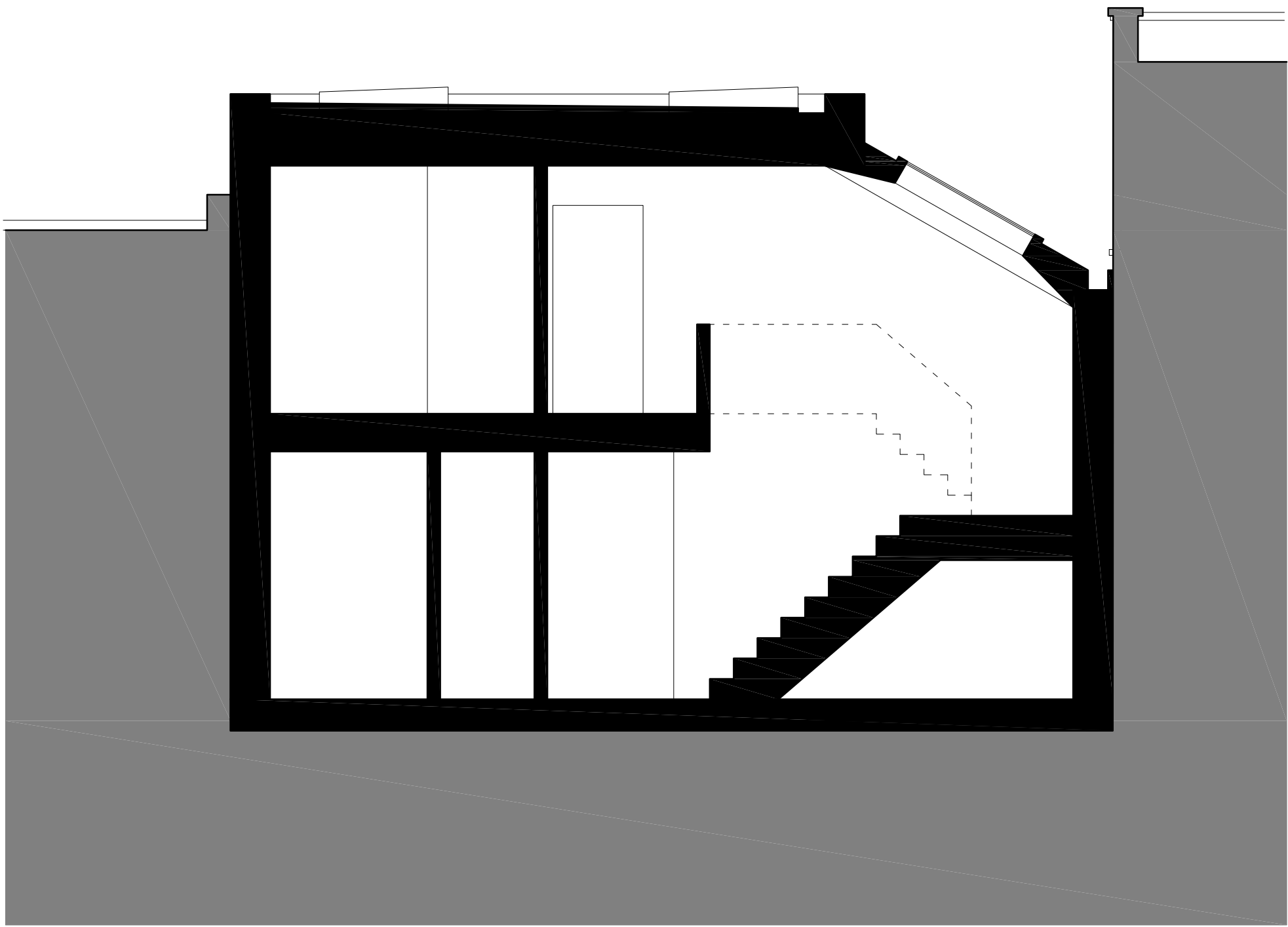
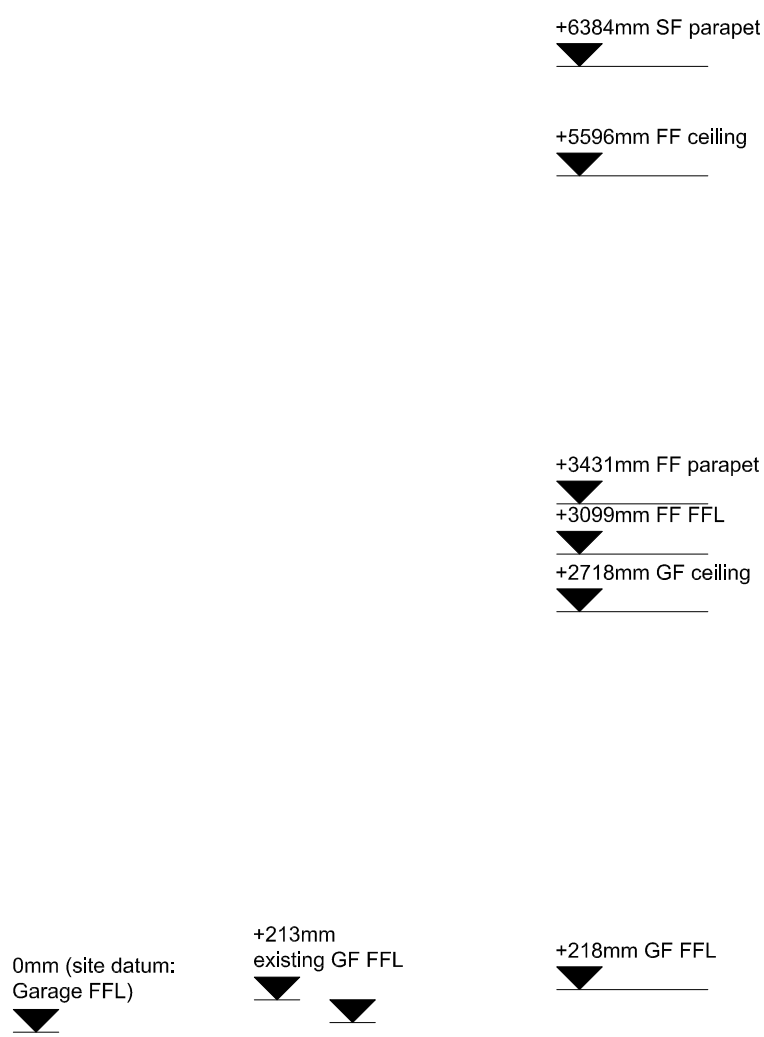

- NOTES
1. Use agreed dimensions only.
  2. Do not scale from the drawing.
  3. All dimensions and levels to be checked on site and any discrepancies to be reported to the lead designer immediately, and before proceeding with any physical work.
  4. To be used in conjunction with current versions of all project documents from design team members.
  5. Structural and services information shown in architectural drawings are indicative only. Refer to consultant's drawings for details and settings.
  6. All work and materials to be in accordance with current and applicable statutory legislation and relevant standards.

REV	DATE	DESCRIPTION	AUTHOR	CHECKER
P1	2020.04.24	Planning arrangements	AM	CB

PROJECT  
59 Camden Mews  
EXISTING  
Planning  
PACK  
General arrangements  
PROJECT-DRAWING TITLE  
Proposed section BB

SCALE  
1:50

PROJECT	DISCIPLINE	PHASE	PACK	DRAWING	STATUS	REV
114	A.P.1.202	P	1			

KIN  
hello@kincollective.co  
London & South East: 033 0223 2046  
South West: 033 0223 2047  
KIN, Impact Brixton, 17a Electric Avenue,  
Brixton, London SW9 8LA

6/10/2020