

General notes

1. Dimensioned drawings only. **Do not scale.**
2. All dimensions and levels to be checked on site prior to commencement of any works, and/or preparation of any shop drawings.
3. Any discrepancies in coordinates, levels, or dimensions and must be reported to the architect immediately.
4. All temporary works to be responsibility of the contractor.
5. This drawing is to be read in conjunction with all relevant Architect's drawings, specifications and other Consultant's information.
6. Threefold Architecture Ltd retain the copyright to this drawing which may not be reproduced or copied without prior written consent.

Rev	Date	Notes
-	11.09.17	Planning
A	03.10.17	Planning
B	23.01.19	Submitted for Planning
C	02.04.19	Dimensions added for CSCAAC

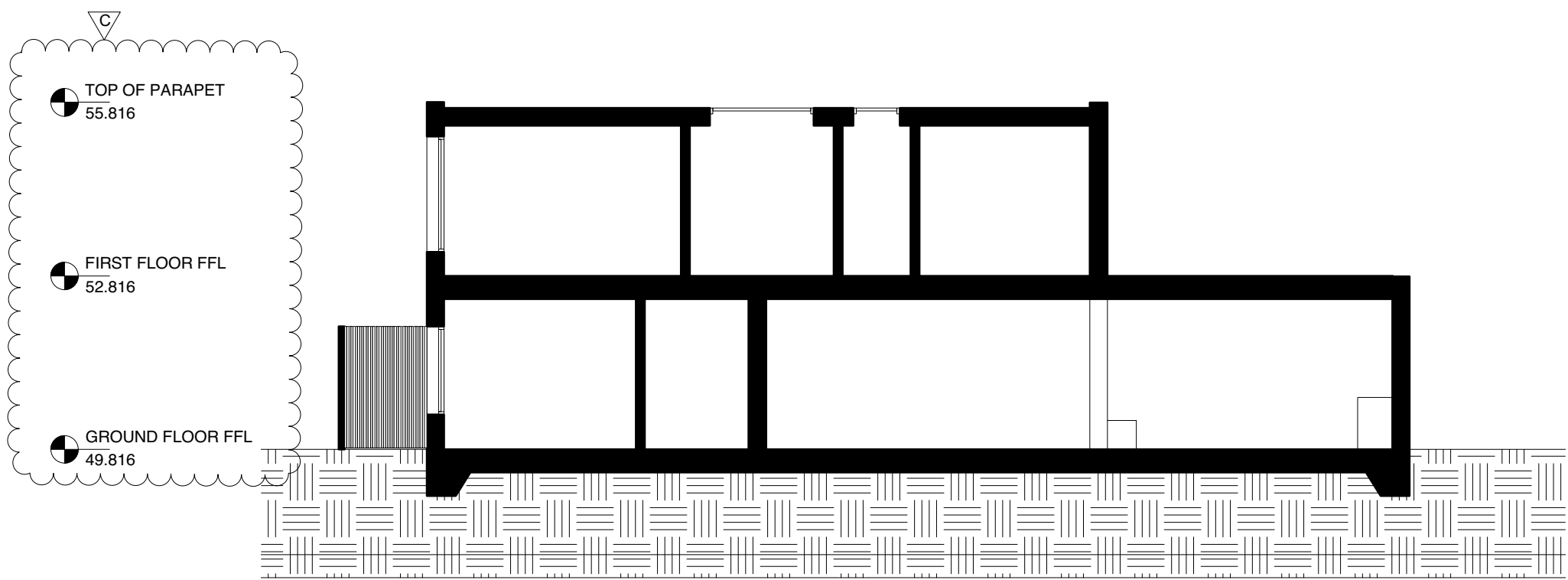

Title
Proposed Section DD
Drawing Number
14107_203
Revision
C
Date
08.09.2017
Scale
1:100@A3
Purpose
Planning
Project
59 Camden Mews
Client
Charles Morin & Emilie Bellet

Threefold
ARCHITECTS

57 Bayham Place
London, NW1 0ET
www.threefoldarchitects.com
info@threefoldarchitects.com
T 0208 969 2323

Threefold Architecture Ltd. Registered in England & Wales, Company No. 7080068, Registered Office 601 London Rd, Westcliff-on-Sea, Essex, SS0 9PE
Copyright © Threefold Architecture Ltd. 2016

1:50 @ A1

1 Proposed Section DD
1:100 @ A3

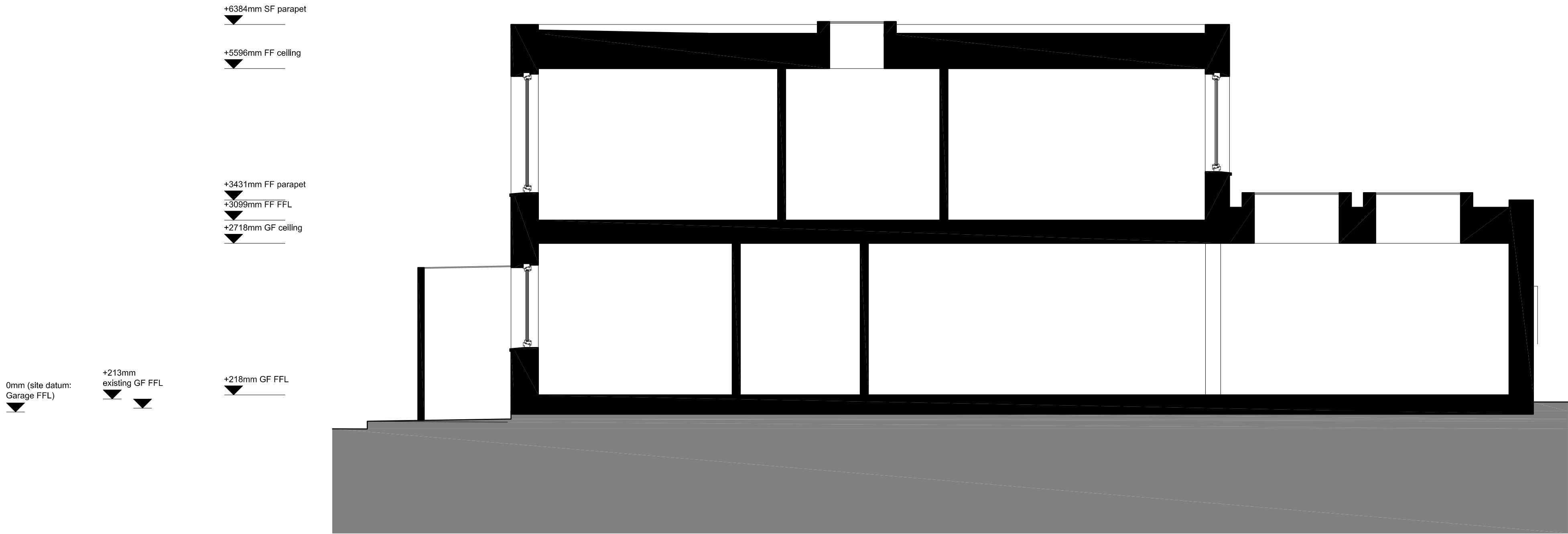

NOTES

1. Use agreed dimensions only.
2. Do not scale from the drawing.
3. All dimensions and levels to be checked on site and any discrepancies to be reported to the lead designer immediately, and before proceeding with any physical works.
4. To be used in conjunction with current versions of all project documents from design team members.
5. Structural and services information shown in architectural drawings are indicative only. Refer to consultant's drawings for details and settings.
6. All work and materials to be in accordance with current and applicable statutory legislation and relevant standards.

REV	DATE	DESCRIPTION	AUTHOR	CHECKER
P1	2020.04.24	Planning arrangements	AM	CB

PROJECT
59 Camden Mews
DISCIPLINE
Planning
PACK
General arrangements
PROJECT DRAWING TITLE
Proposed section DD

SCALE
1:50

PROJECT
114
DISCIPLINE
A.P.1.204
PHASE
P 1

KIN
hello@kincollective.co
London & South East: 033 0223 2046
South West: 033 0223 2047
KIN, Impact Brixton, 17a Electric Avenue,
Brixton, London SW9 8LA

6/10/2020