

- General notes
1. Dimensioned drawings only. Do not scale.
  2. All dimensions and levels to be checked on site prior to commencement of any works, and/or preparation of any shop drawings.
  3. Any discrepancies in coordinates, levels, or dimensions must be reported to the architect immediately.
  4. All temporary works to be responsibility of the contractor.
  5. This drawing is to be read in conjunction with all relevant Architect's drawings, specifications and other Consultant's information.
  6. Threefold Architecture Ltd retain the copyright to this drawing which may not be reproduced or copied without prior written consent.

Rev	Date	Notes
A	27.05.15	General Revisions
B	04.06.15	General Revisions
C	16.06.15	Revised for client meeting
D	07.07.15	General Revisions
E	19.10.15	General Revisions
F	22.02.16	Changes following planning application refusal
G	NOV 2016	REVISIONS TO SCHEME FOR PLANNING
H	JAN 2017	Revised for Client Meeting
I	28.03.17	For Client

Rev	Date	Notes
J	17.07.07	For Client Review
K	11.07.17	Planning
L	11.09.17	Planning
M	03.10.17	Planning
N	23.01.19	Submitted for Planning
O	24.04.19	Scale Bar Amended for Planning

Title  
Proposed Roof Plan  
Drawing Number  
14107\_102  
Revision  
O  
Date  
12.02.15  
Scale  
1:50@A1 1:100@A2  
Purpose  
Planning  
Project  
59 Camden Mews  
Client  
Charles Morin & Emilie Bellet

## Threefold ARCHITECTS

Great Western Studios, Studio 203  
65 Alfred Road, London, W2 5EU  
www.threefoldarchitects.com  
info@threefoldarchitects.com  
T 0208 969 2323  
Threefold Architecture Ltd. Registered in England & Wales, Company No. 7080958, Registered Office 601, London Rd., Westcliff-on-Sea, Essex, SS0 9PE  
Copyright © Threefold Architecture Ltd, 2011.

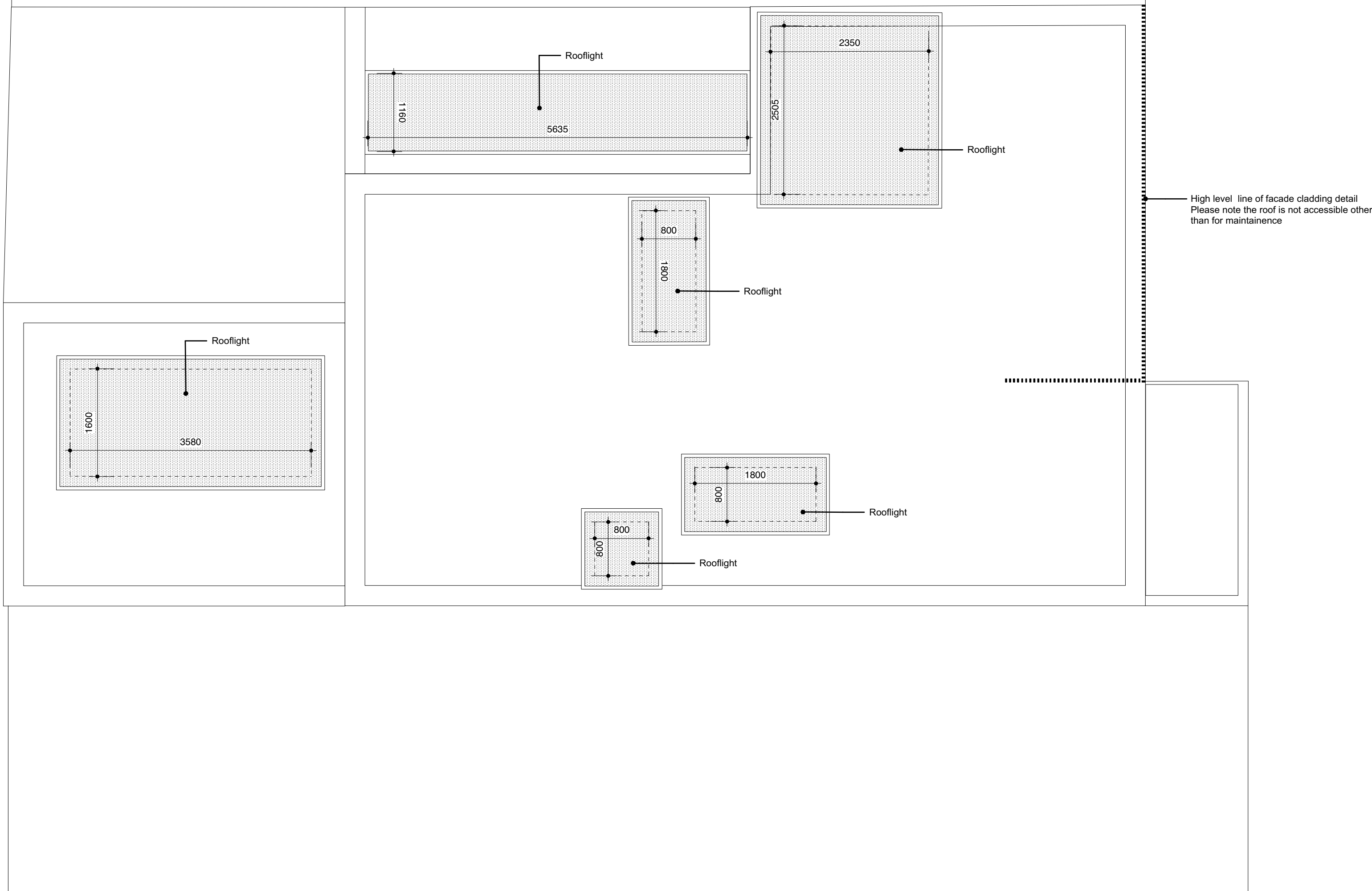

- REV Windows updated to show high-performance frames and exterior over-insulation. This results in slender visible frames on the exterior.
- REV A new topographic survey has been undertaken. The revised drawings, show this new survey information.

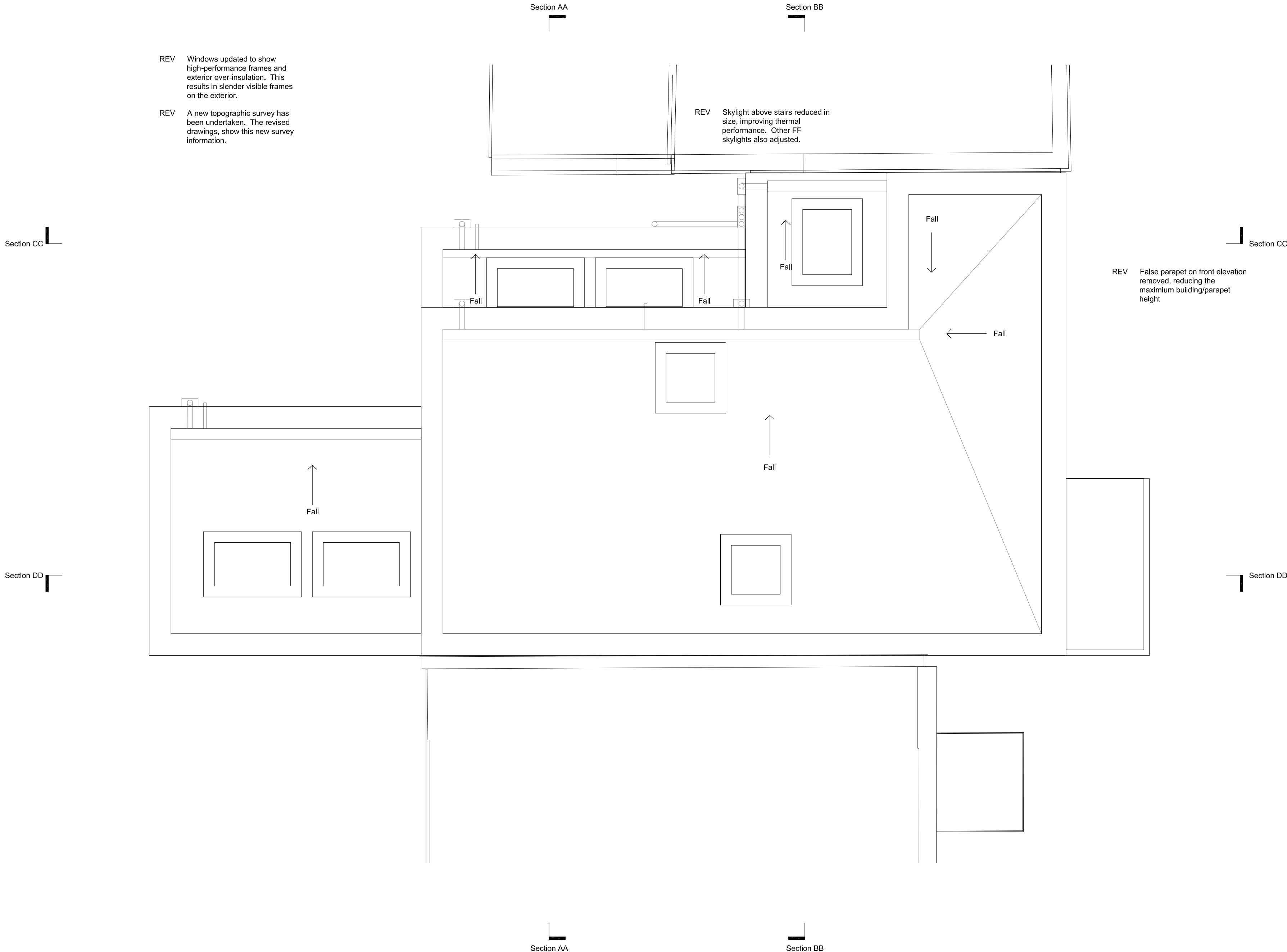

- NOTES
1. Use Imperial dimensions only.
  2. Do not scale from the drawing.
  3. All dimensions and levels to be checked on site and any discrepancies to be reported to the lead designer immediately and action proceeding any other works.
  4. To be used in conjunction with current versions of all project documents from design team members.
  5. Structural and services information shown in architectural drawings are indicative only. Refer to consultant's drawings for details and settings.
  6. All work and materials to be in accordance with current and applicable statutory legislation and relevant standards.

REV	DATE	DESCRIPTION	AUTHOR	CHECKER
P1	2020.04.24	Planning amendments	AM	CB

PROJECT  
59 Camden Mews  
STATUS  
Planning  
PACK  
General arrangements  
PROJECT-DRAWING TITLE  
Proposed roof plan

SCALE  
1:50

PROJECT	DISCIPLINE	PHASE	PACK	DRAWING	STATUS	REV
114	A.P.1.102				P	1

KIN  
hello@kincollective.co  
London & South East: 033 0223 2046  
South West: 033 0223 2047  
KIN, Impact Brixton, 17a Electric Avenue,  
Brixton, London SW9 8LA

6/10/2020