

DATUM= 65.000m AOD

A1 NORTH WEST ELEVATION TO GARDEN

STEEL LINTOL AND POST
 TIMBER SECTIONAL FOLDING "1920'S GARAGE" STYLE PAINTED TIMBER BOARDED DOORS RUNNING ON CONCEALED OVERHEAD RAIL WITH FLOOR GUIDE
 BEHIND TIMBER DOORS: HIGH PERFORMANCE GLAZED SLIDING DOOR SYSTEM SET INSIDE EXISTING WALLS OF ANNEX. SLIDING INTO INTERNAL POCKETS - REFER TO PLAN

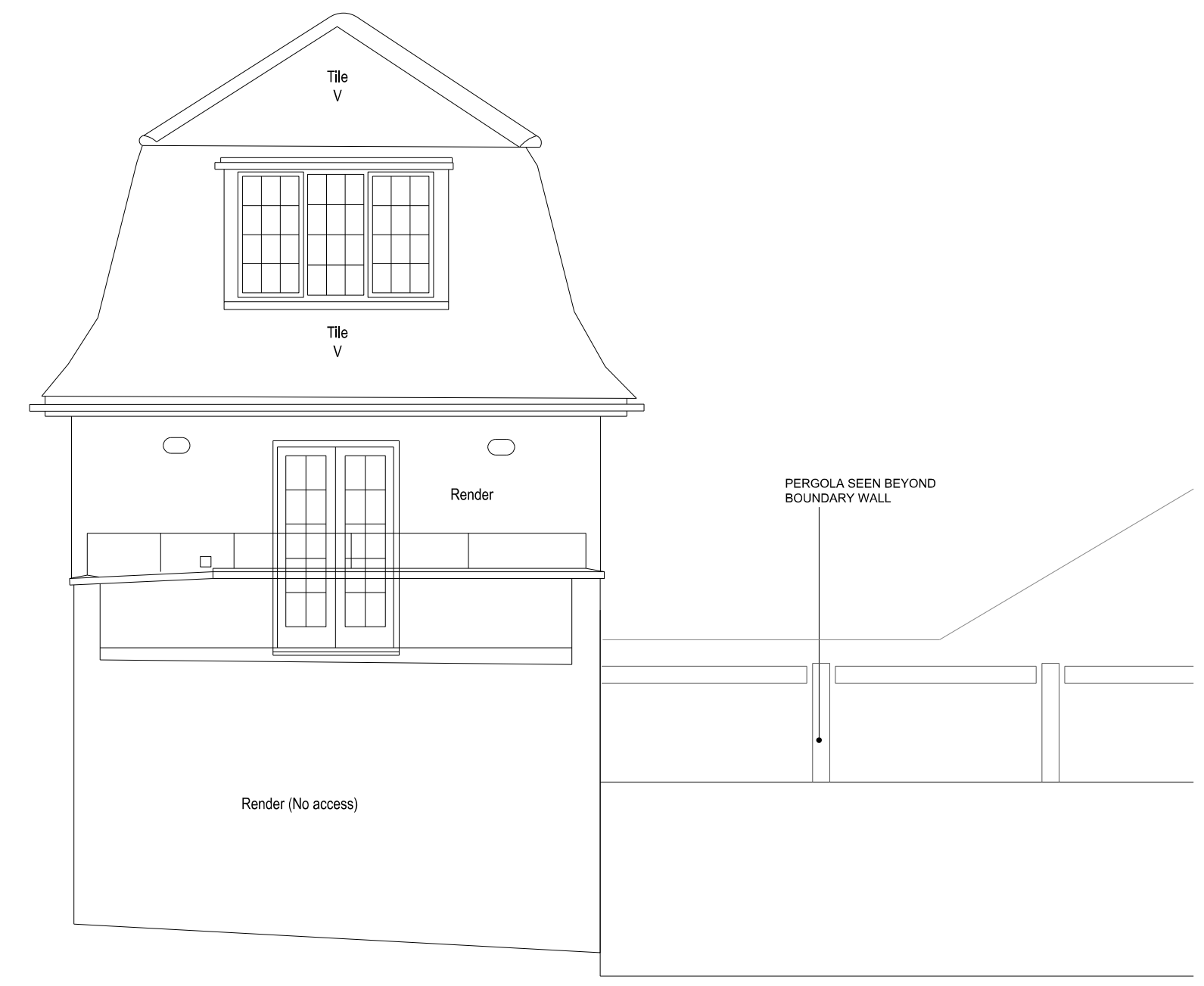

DATUM= 65.000m AOD

A2 NORTH EAST ELEVATION TO GARDEN

DATUM= 65.000m AOD

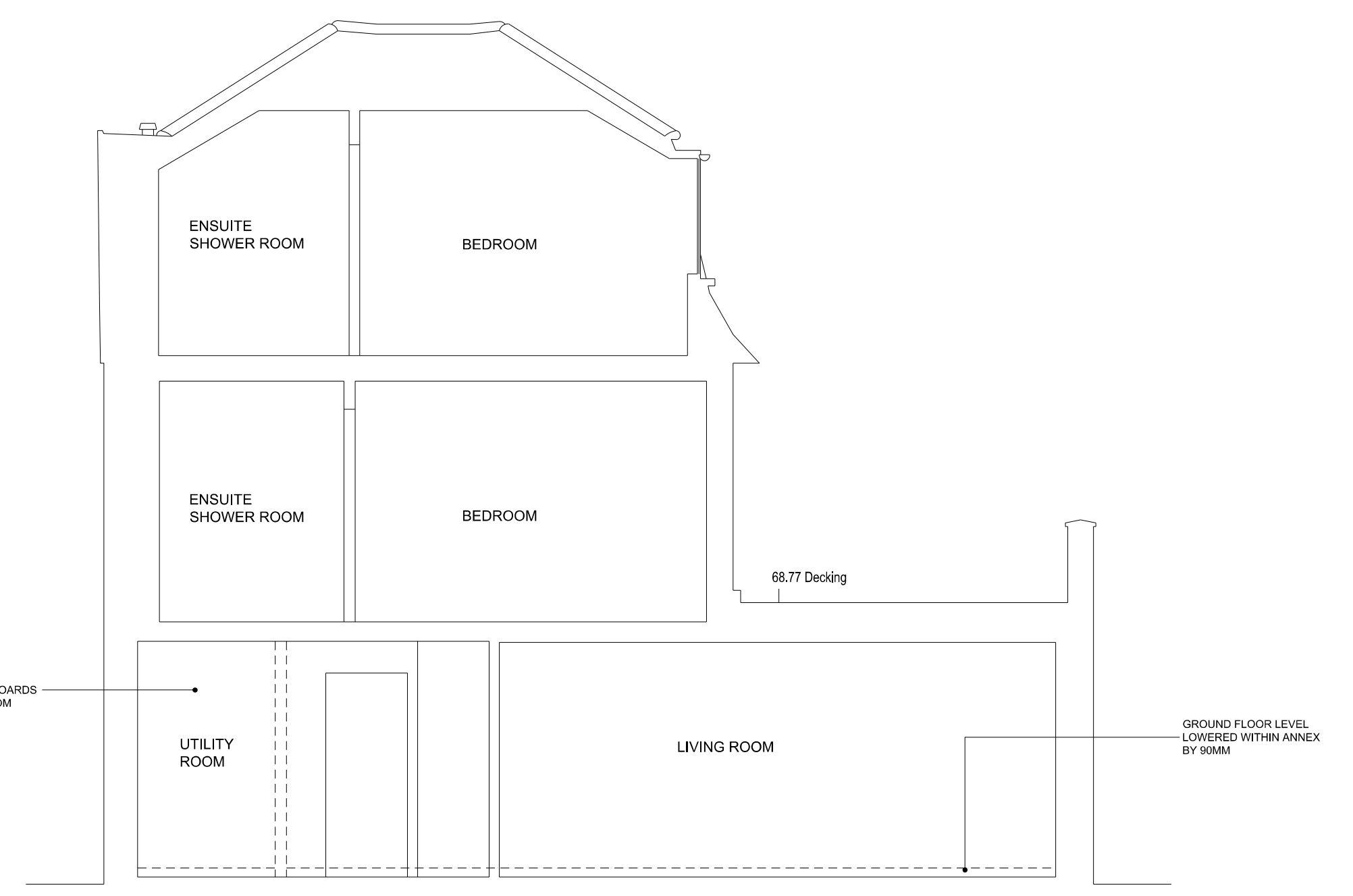

DATUM= 65.000m AC

SECTION CC

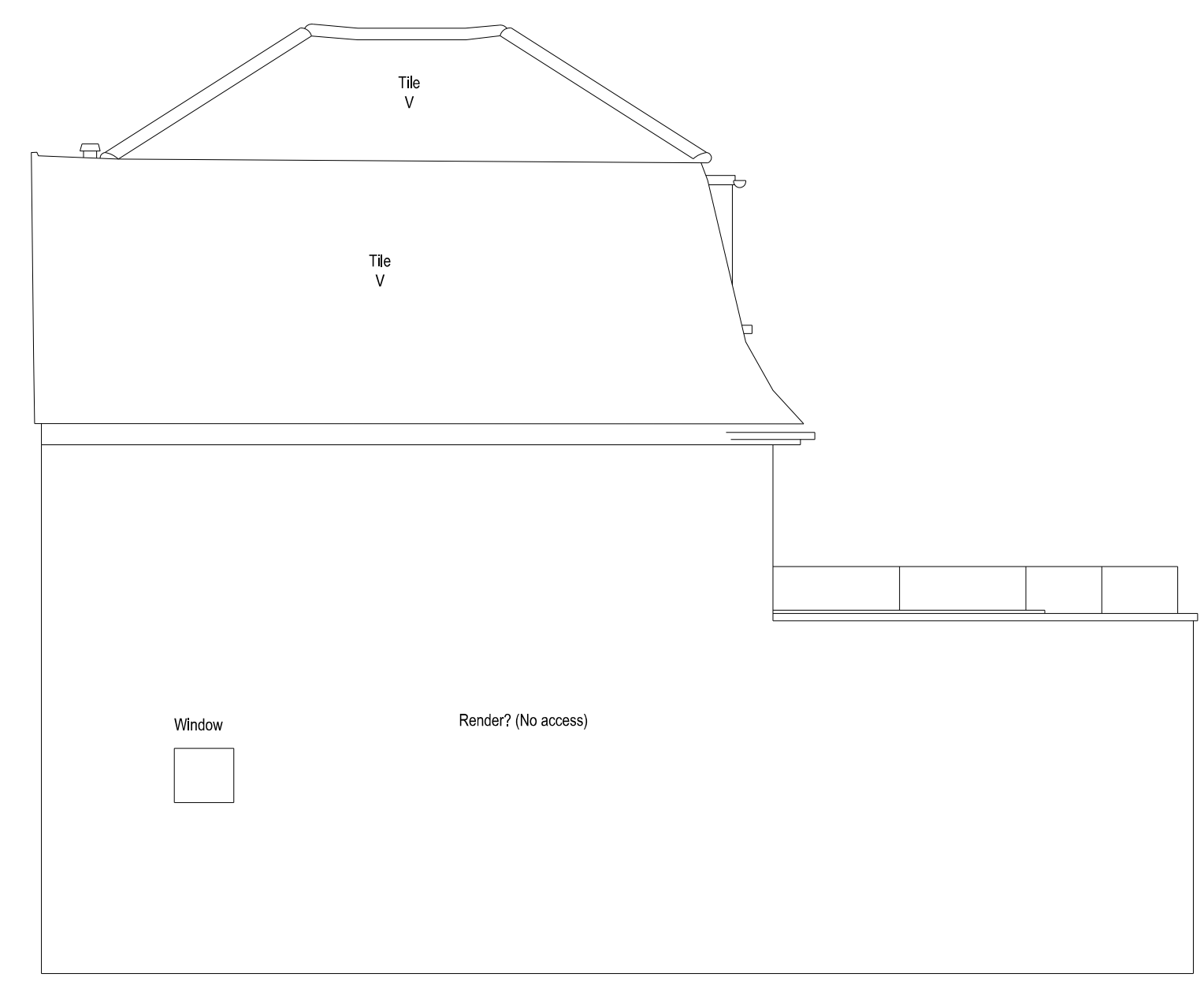

A3 SOUTH EAST ELEVATION TO NEIGHBOURING PROPERTY

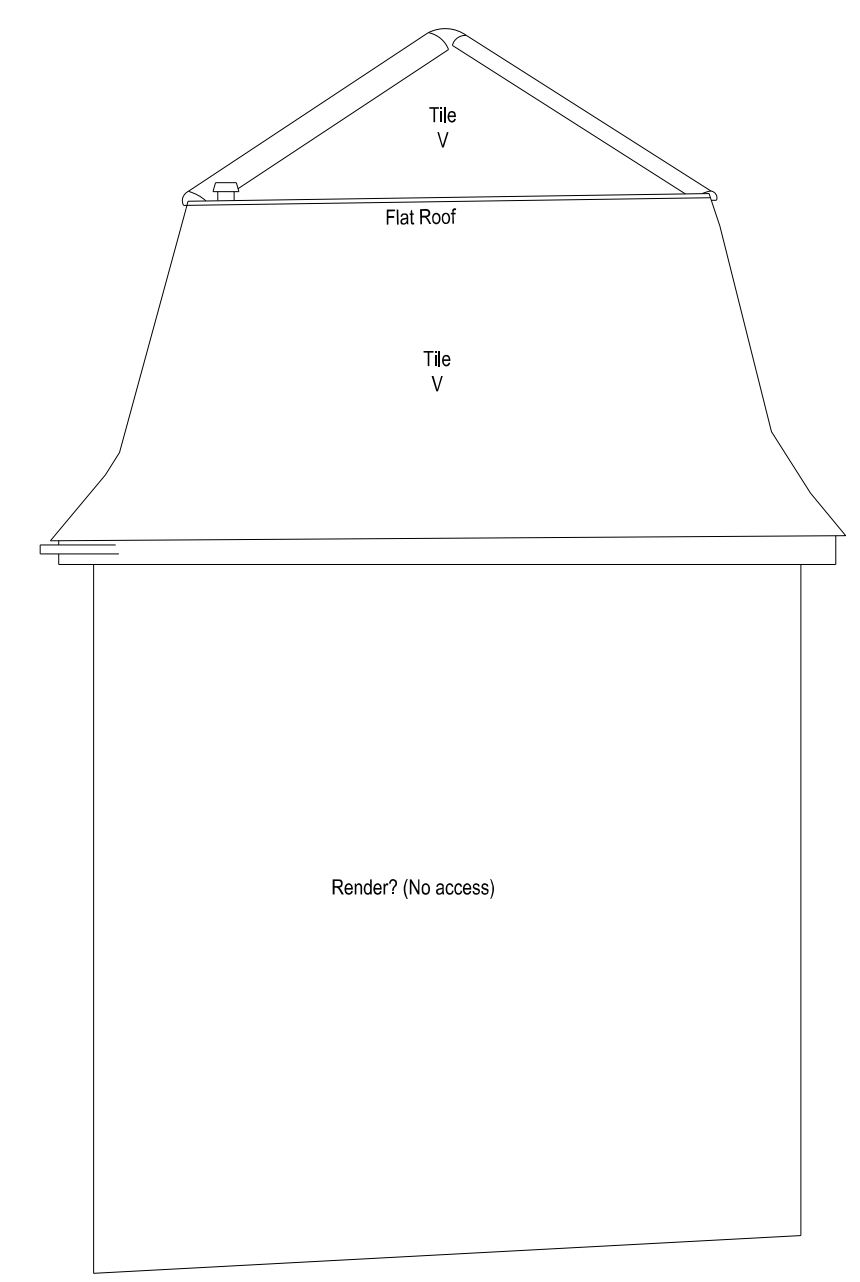

A4 SOUTH WEST ELEVATION TO NEIGHBOURING PROPERTY

DLA
 DAVID LONG ARCHITECTS LTD
 Architecture and Development Management
 Fordhams, Little Green, Chelmsford, Essex, CM3 1BU
 Tel +44(0) 208 533 5555 / 07478 722554
 e-mail dlong@dlatd.com
 www.dlatd.com

NOTES:
 1. DO NOT SCALE
 2. ALL DIMENSIONS ARE IN METERS OR MILLIMETERS UNLESS NOTED OTHERWISE
 3. ALL DISCREPANCIES TO BE NOTIFIED TO THE ARCHITECT IMMEDIATELY
 4. ALL CONSTRUCTION WORK TO COMPLY WITH LOCAL AUTHORITY CODES AND BUILDING REGULATIONS, BRITISH STANDARDS AND OTHER REGULATIONS APPLICABLE TO BOTH DESIGN AND EXECUTION OF THE WORK.

CLIENT:
 Elizabeth Birch

STRUCTURAL ENGINEERS:

BUILDING SERVICE ENGINEERS:

QUANTITY SURVEYOR:

PLANNING SUPERVISOR:

ISSUE RECORD				
Rev.	Date	Comment	by	ch
A	05.04.19	GENERAL AMENDMENTS	DL	
B	28.08.19	GENERAL AMENDMENTS FOR PLANNING APP.	DL	
C	28.01.20	REVISED PLANNING APPLICATION	DL	

PROJECT:
 99 South End Road
 LONDON NW3 2RJ
STATUS:
 PLANNING APPLICATION

TITLE: ANNEX PROPOSED ELEVATIONS AND SECTION			
SCALE: 1:100	DRAWING No: PP-005	REVISION: C	ORIGINAL PAPER SIZE: A3
JOB NO: 177			