

Letter cutout on dark grey aluminium panel.
Signage to be frameless with fascia aluminium wrapping around the edges

Low power LED lights @ 300cd/m2 behind the cutouts



51 CHALK FARM ROAD

50 CHALK FARM ROAD

49 CHALK FARM ROAD

PROPOSED SECTION B 1:50 @ A3

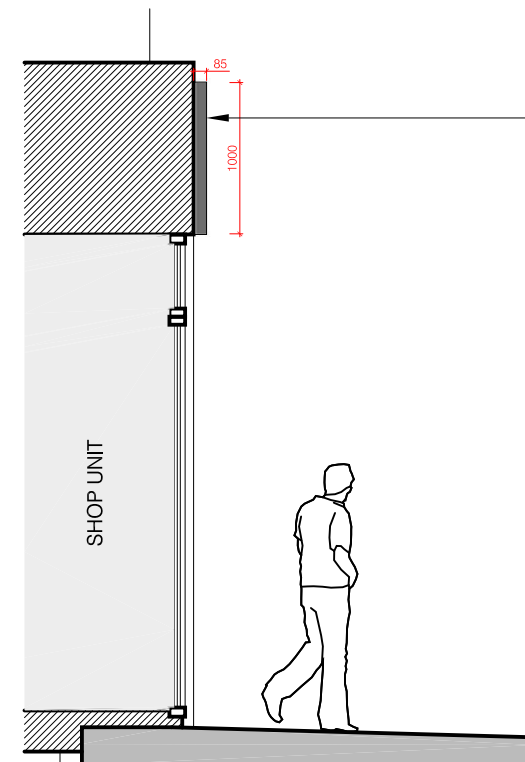

PROPOSED SECTION 1:50 @ A3

New slim type fascia sign

Proposed shopfront changes in separate application

Existing partition wall to be made good and repainted in white

Low power LED lights @ 300cd/m2 behind the cutouts



Letter cutout on dark grey aluminium panel. Signage to be frameless with fascia aluminium wrapping around the edges



Glass manifestations to be made from simple cutout letters affixed to the rear of the glazing

Proposed slim fascia sign design

Temporary letting sign removed

Existing fascia sign removed and replaced with slim sign with flush letters

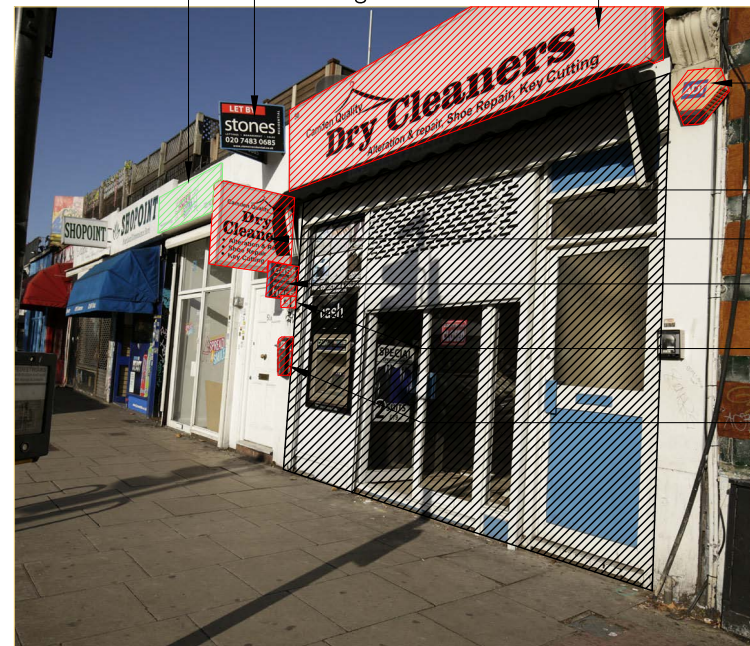

PHOTO SHOWING EXISTING SIGNAGES

Existing burglar alarm removed and replace within shopfront glazing area

Changes to shopfront in separate application

Existing oversized projection sign removed

Existing CASH MACHINE projection sign removed

Existing shutter control removed, replaced with wireless control and button within shopfront area

Existing ashtray removed

LOUIS COCA
50 CHALK FARM ROAD, LONDON. NW1 8AN.
PROPOSED SHOPFRONT SIGANGE
DRAWING NO.: 027/D02-R01

1:50 @ A3

27.02.2020

SCALE 1 : 50

SCALE 1 : 1

