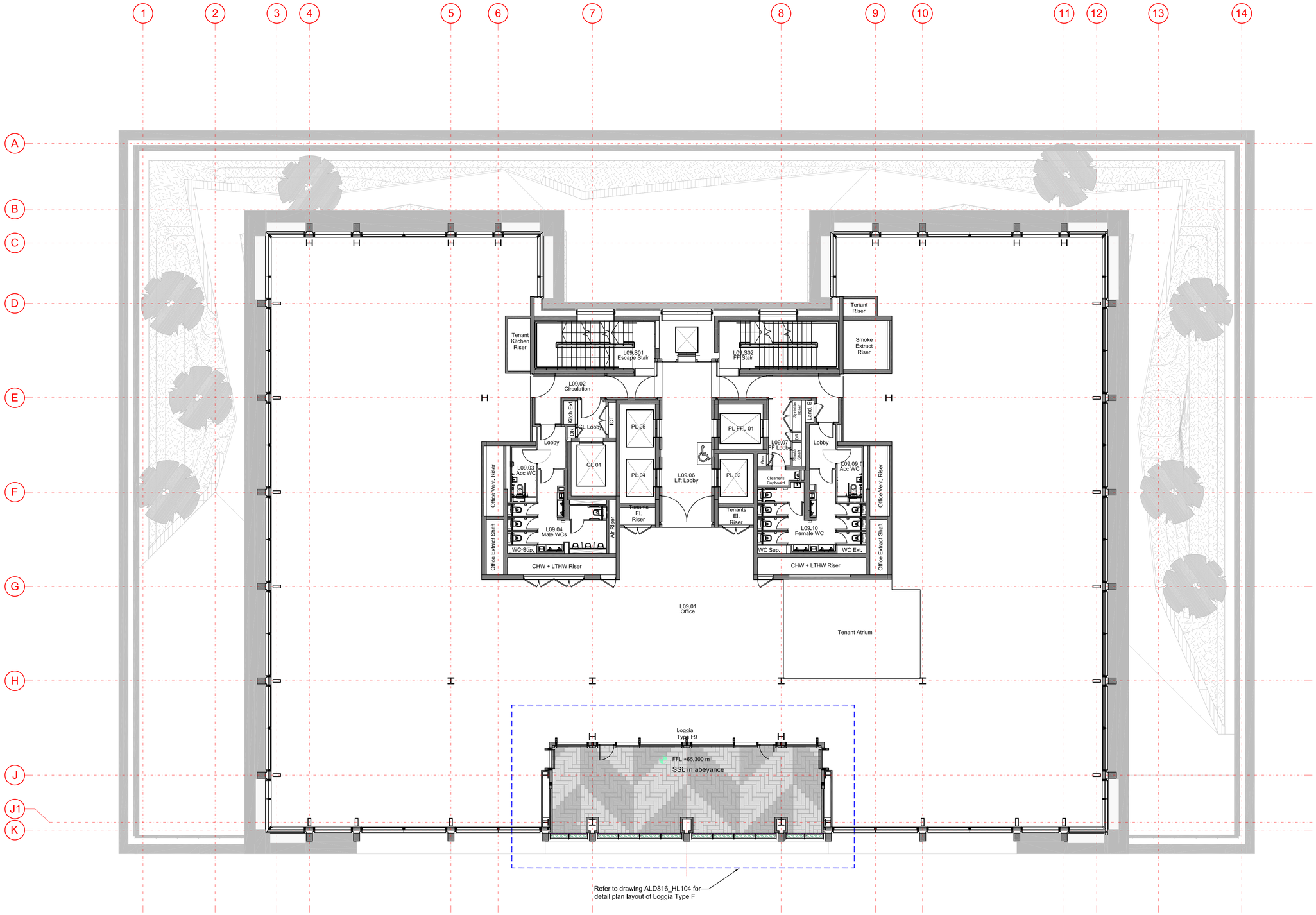

All dimensions to be verified on site. Figured dimensions to take precedent to those scaled. Any areas indicated on this drawing are for guidance only, no responsibility is taken for their accuracy.

The drawing is the property of Applied Landscape Design Limited. Copyright is reserved by them and the drawing is issued on the condition that it is not copied, reproduced, retained or disclosed to any unauthorised person, either wholly or in part without the written consent in writing of Applied Landscapes.

© 2018 Applied Landscape Design Limited. All rights reserved.

CDM/H&S:

The works illustrated on this drawing have been reviewed against the Designers CDM Risk Register, document reference KXC-P2-001-ALD816-L-91-901, significant risks are noted as:

Construction:
- Mechanical lifting of heavy materials onto terraces
- Working adjacent building facades on narrow ledges / terraces
- Working over public realm and highways
- Loading over cantilevered corners with strict parameters
- On site cutting of fine detail into natural stone pavers

Maintenance:
- Working over public realm and below others
- Cultivation over waterproofing layers and buried services
- Risk of working at height in strong winds

Demolition:
- Risk of void formers breaking down with disturbance

NOTES / KEY:

PERIMETER BALUSTRADE PLANTER
Ornamental planting infill. Refer to detail KXC-P2-001-ALD816-L-91-701 for further detail

CHEVRON GRANITE PAVING
Chevron granite paving 775mm L x 255mm W x 50mm D.
Supported on pedestals.
Colour; A - Jinan Blue
B - Pink Peal
Pattern as installed at Cubitt Square
5mm open joints
Finish: Flamed

STEEL BALUSTRADE TO INSIDE OF PLANTER
1100mm high to architects detail and specification

REFERENCE DRAWINGS/DOCUMENTS

KXC-P2-001-ALD816-L-91-104	LOGGIA TYPE F: DETAIL PLAN LAYOUT

REVISIONS

no.	issued	date
C01	STAGE 5 CONSTRUCTION ISSUE	02.03.20
P02	STAGE 4 CP ISSUE	05.10.18
P01	INFORMATION	21.09.18

CLIENT:
ARGENT

CONTRACTOR
KIER

LANDSCAPE ARCHITECT:
applied landscape design

The Threshing Barn, Bignell Park Barns, Chesterton, Nr. Bicester, Oxfordshire OX26 1TD
Tel: 01869 249776
Fax: 01869 327513
Email: mail@appliedlandscape.co.uk

PROJECT:
KING'S CROSS CENTRAL: BUILDING P2

ARCHITECT:
ALLFORD HALL MONAGHAN MORRIS

DRAWING TITLE:
9th FLOOR: LOGGIAS
GENERAL ARRANGEMENT

drawn:	checked:
HQ	KmJ
scale: 1:125 @ A1	date: 21.09.2018
status: CONSTRUCTION	xref file ref: ALD816_MPbase-9th-floor

DRAWING NUMBER: KXC-P2-001-ALD816-L-91-009
REVISION: C01

ORIGINAL A1 SIZE SHEET