

506.01 - TIMBER SURVEY

- TIMBER SURVEY TO BE CARRIED OUT IN ROOF
- SURVEY TO COMPRISE
 - i) VISUAL APPRAISAL OF TIMBERS
 - ii) MICRO-DRILLING TO ESTABLISH THE EXTENT OF ANY DECAY OR DEFECTS
 - iii) CONFIRMATION OF TIMBER SPECIES
- THE SURVEY SHOULD PROVIDE DRAWINGS IDENTIFYING THE EXTENT OF DECAY WITHIN TIMBERS, DEFINING IN 3 DIMENSION THE SHAPE OF THE DECAYED ZONE.

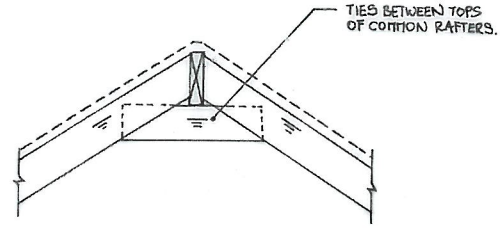

DETAIL 1-1
(1:10)

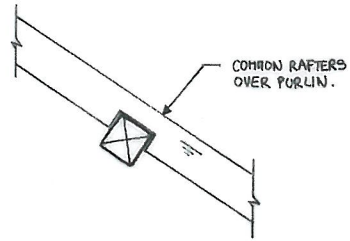

DETAIL 2-2
(1:10)

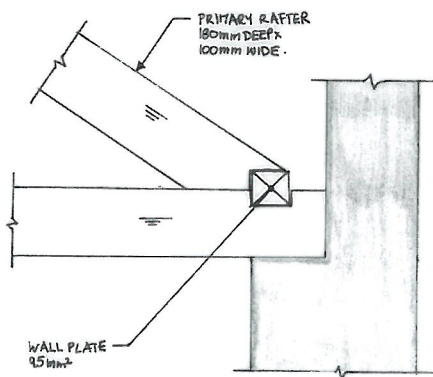

DETAIL 3-3 A - TRUSS AT WALL PLATE
(1:10)

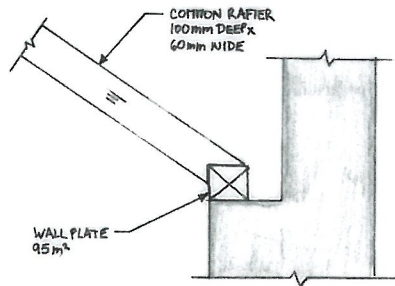

DETAIL 3-3 B - COMMON RAFTER AT WALL PLATE
(1:10)

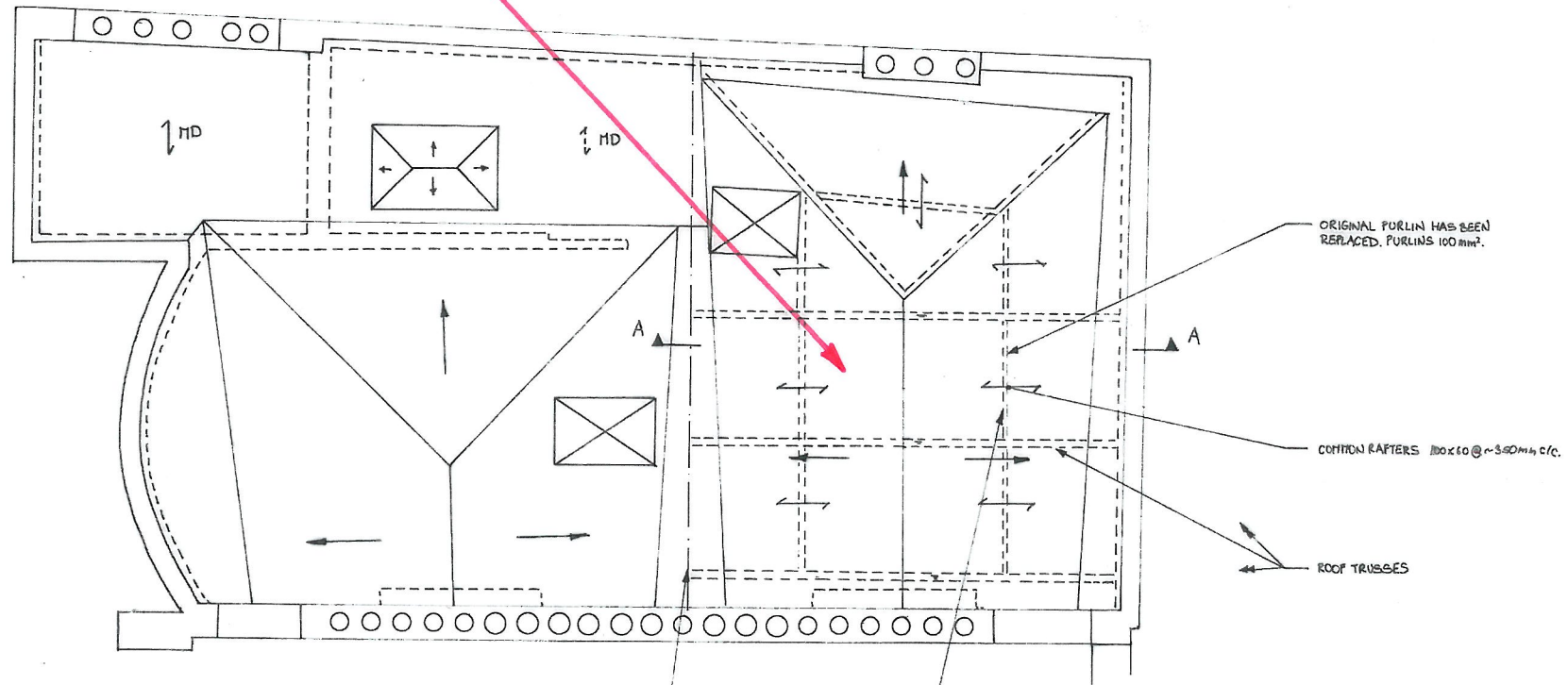
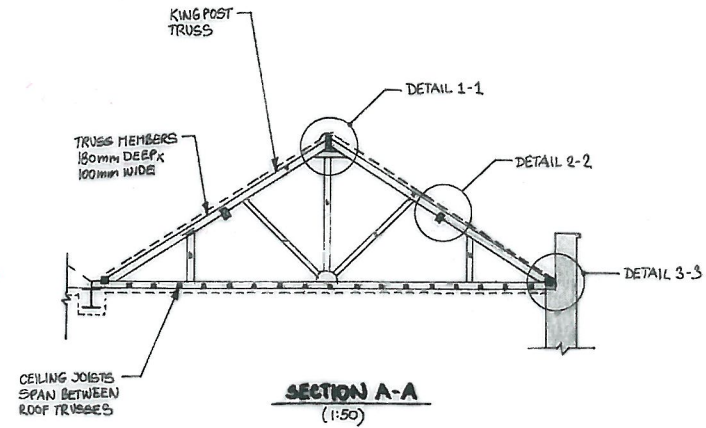

1. DO NOT SCALE FROM THIS DRAWING.
2. THE STRUCTURAL ARRANGEMENT SHOWN ON THESE DRAWINGS ARE BASED ON PRELIMINARY SITE INVESTIGATIONS CARRIED OUT JANUARY 2018, AND ARCHIVE DRAWINGS OF NEIGHBOURING PROPERTY No. 42.

2/18 ISSUED FOR TENDER LK

**BRITISH MUSEUM,
38 RUSSELL SQUARE**

EXISTING STRUCTURE
ROOF PLAN

drawn: RG
checked: LK
date: FEB'18
scale: (original - A1)
1:50

Alan Baxter

75 Cowcross Street London EC1M 6EL
tel 020 7250 1555
email aba@alanbaxter.co.uk
www.alanbaxter.co.uk

alg no: **C1756/702/S06**