

ALLOW FOR PATRESS
PLATES AND STRAPS
AS NOTED ON GA'S

ALLOW FOR ϕ 8mm
RIBBED STAINLESS
STEEL PINS AT
450mm c/c
VERTICALLY AND
900mm c/c
HORIZONTALLY
STAGGERED
GROUTED IN.
SHOWN THUS

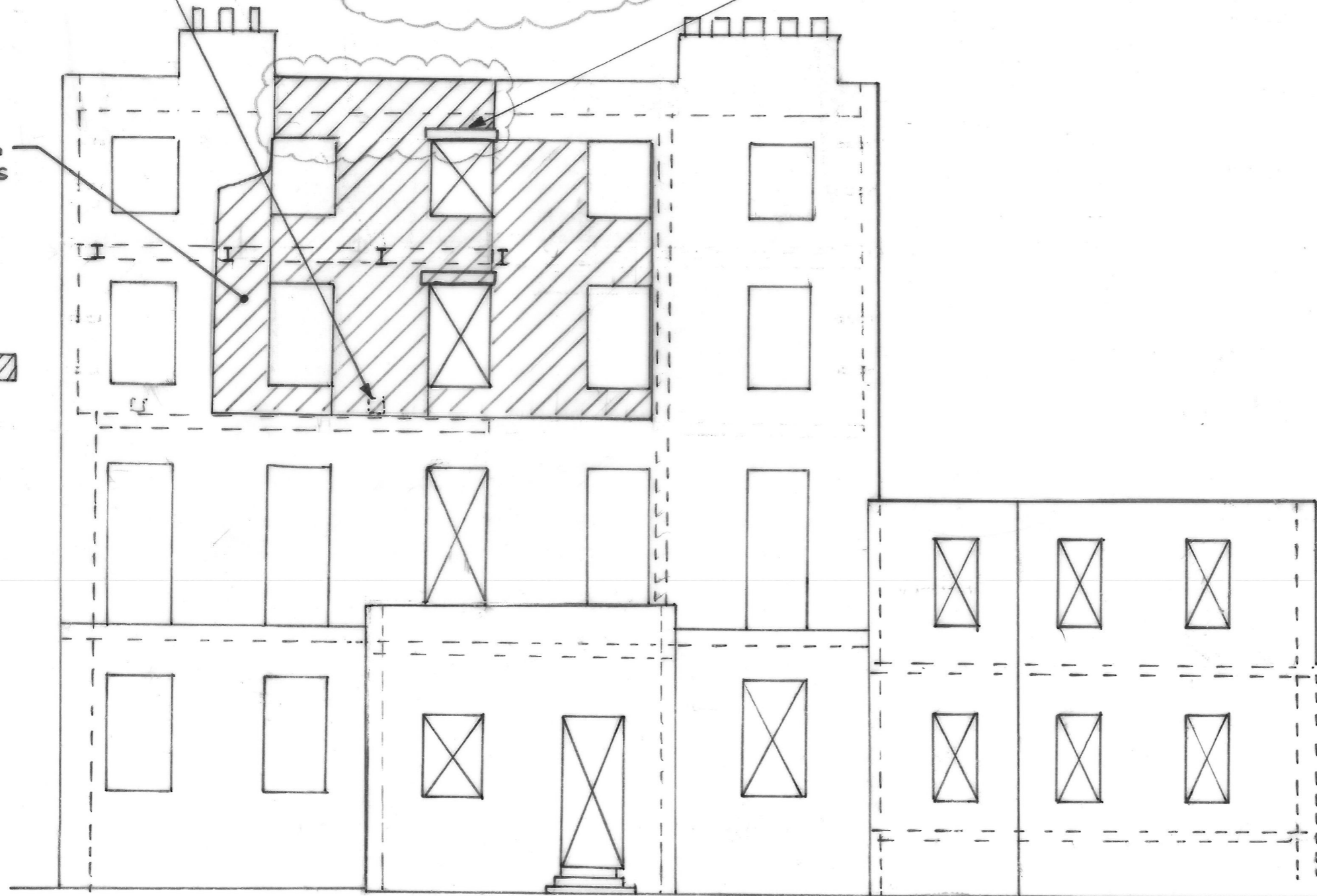

NEW LINTELS
TYPE L1.



PROPOSED SIDE ELEVATION

notes

1. FOR GENERAL NOTES REFER TO DRAWING C1756/702/025.
2. FINAL DETAILS OF REPAIRS ARE TO BE CONFIRMED FOLLOWING OPENING UP WORKS AND SURVEYS AS SHOWN ON DRAWING. SO7 TO BE CARRIED OUT BY CONTRACTOR EARLY IN CONTRACT.

NOT FOR
CONSTRUCTION

A	21.11.18	NOTE REMOVED.	AL
-	24.8.18	ISSUED FOR TENDER	LK

job
**BRITISH MUSEUM
38 RUSSELL SQUARE**

title
PROPOSED SIDE ELEVATION
REPAIRS

drawn
AL
date
AUG '18

checked
scale (original - A3)
1:100

Alan Baxter

75 Cowcross Street London EC1M 6EL
tel 020 7250 1555
email aba@alanbaxter.co.uk
www.alanbaxter.co.uk

drg. no. C1756/702/027	rev. A
----------------------------------	------------------