

CONTRACTORS MUST CHECK ALL DIMENSIONS ON SITE. ONLY FIGURED DIMENSIONS ARE TO BE WORKED FROM. DISCREPANCIES MUST BE REPORTED TO THE ARCHITECT BEFORE PROCEEDING.  
 © THIS DRAWING IS COPYRIGHT

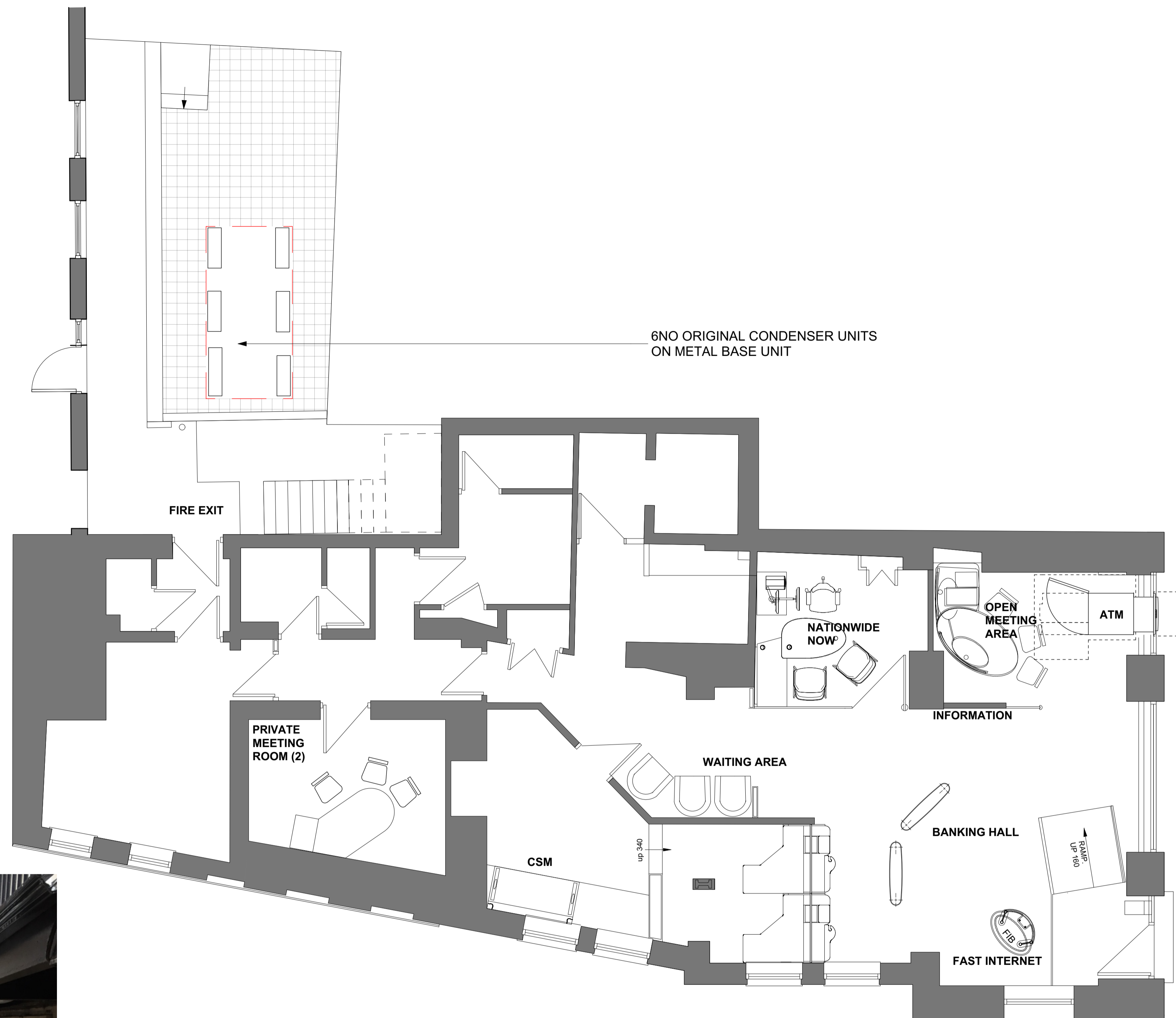
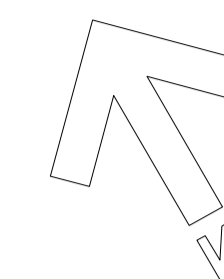

PHOTO OF EXISTING PLANT AREA

REVISIONS		BRANCH NAME & PREFIX: Name: 49 HEATH STREET, LONDON, NW3 6UF Prefix:		DRAWING TYPE: PLANNING EXISTING / General Arrangement / Ground Floor	
SCALE @ A1: 1:50	SCALE @ A3: 1:100	DATE DRAWN: 15/03/2017	STATUS: FES	PROPERTY LOCATION CODE: HA 07	DRAWING REF NO: EX.00.00
DRAWN BY: JM 4AD LONDON	CHECKED BY & DATE: DP 4AD LONDON	JOB REF: 17 045	Draft / Approved		REV. -

cardiff • edinburgh • london • sheffield

**four**  
architecture

The Lux Building  
2-4 Hoxton Square  
London N1 6NU  
020 7613 2244

© This drawing remains the Copyright of Four Architecture and Design and may not be reproduced in whole or in any part without prior written permission.

NOTE:  
All proprietary goods and materials are to be fitted in accordance with manufacturer's instructions. Codes of Practice and British Standards. All dimensions to be verified by the Contractor on site. Do not scale drawings, work to figured dimensions only.

ALL REFERENCES SHOULD BE READ IN CONJUNCTION WITH THE MOST CURRENT NATIONWIDE DESIGN GUIDES.

CLIENT

**HAMPSTEAD**  
Branch Transformation Programme

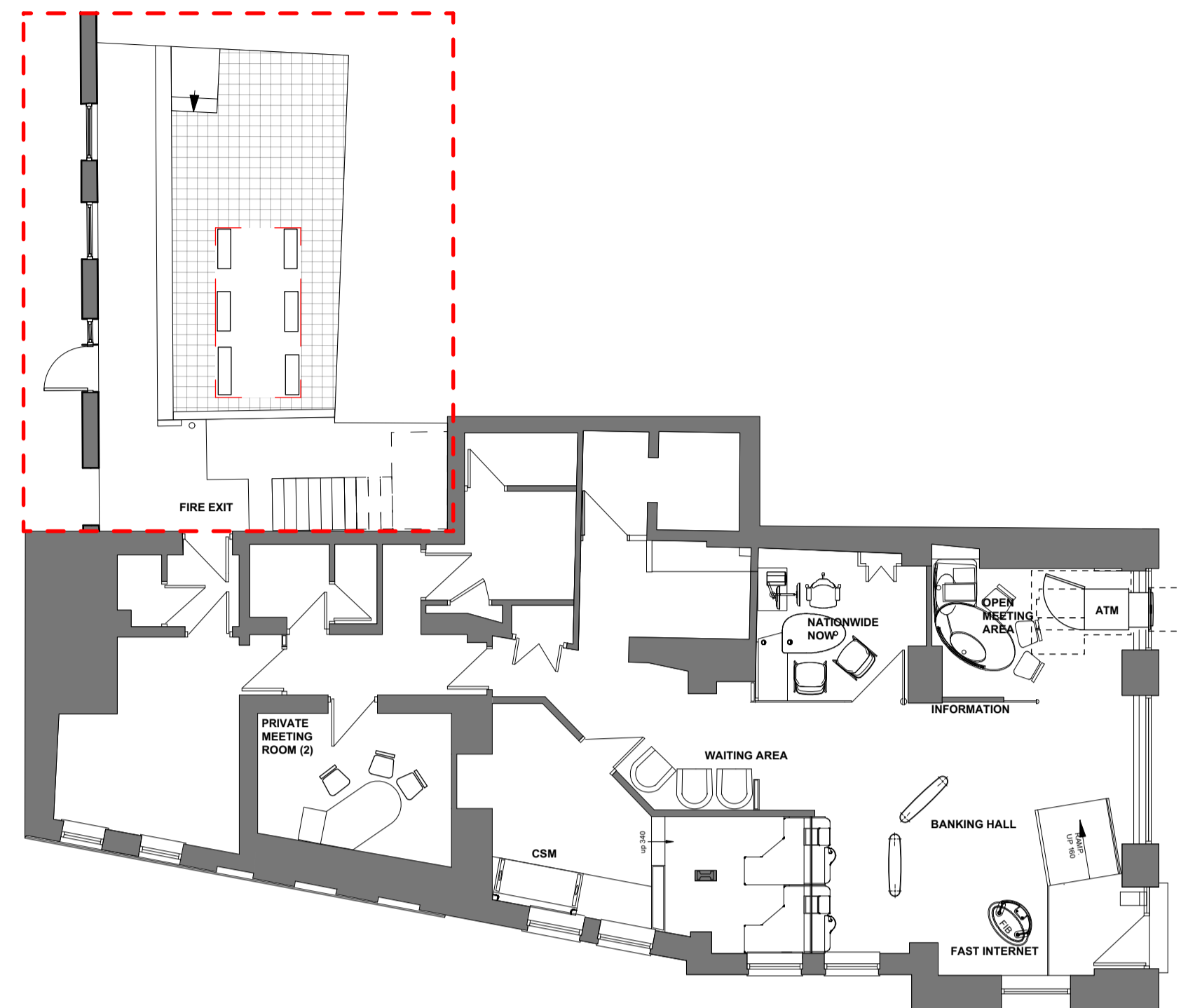

**OVERALL PLAN**  
1:100 @ A1



**SECTION B-B**  
1:50 @ A1



**SECTION C-C**  
1:50 @ A1

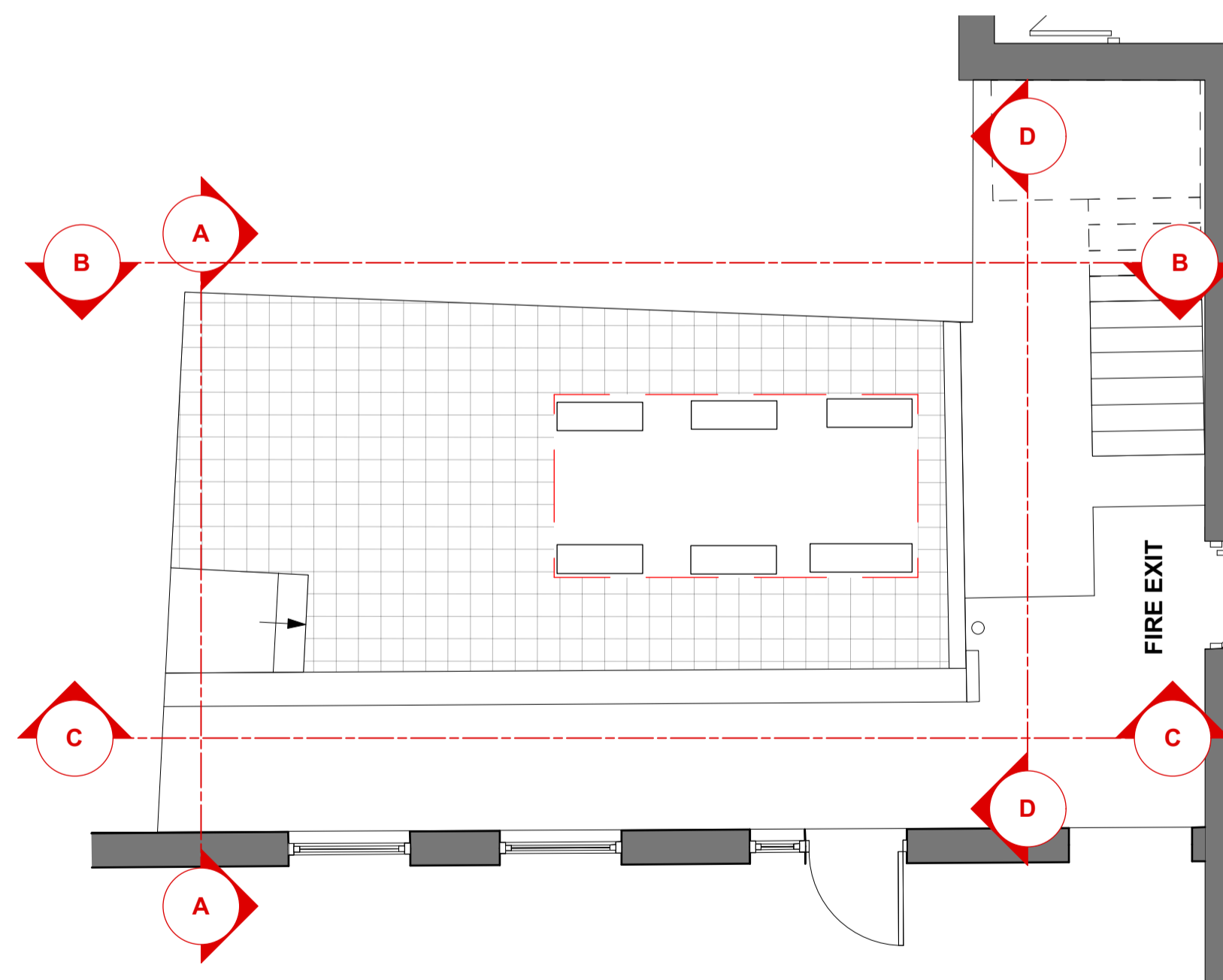

**COURTYARD PLAN**  
1:50 @ A1

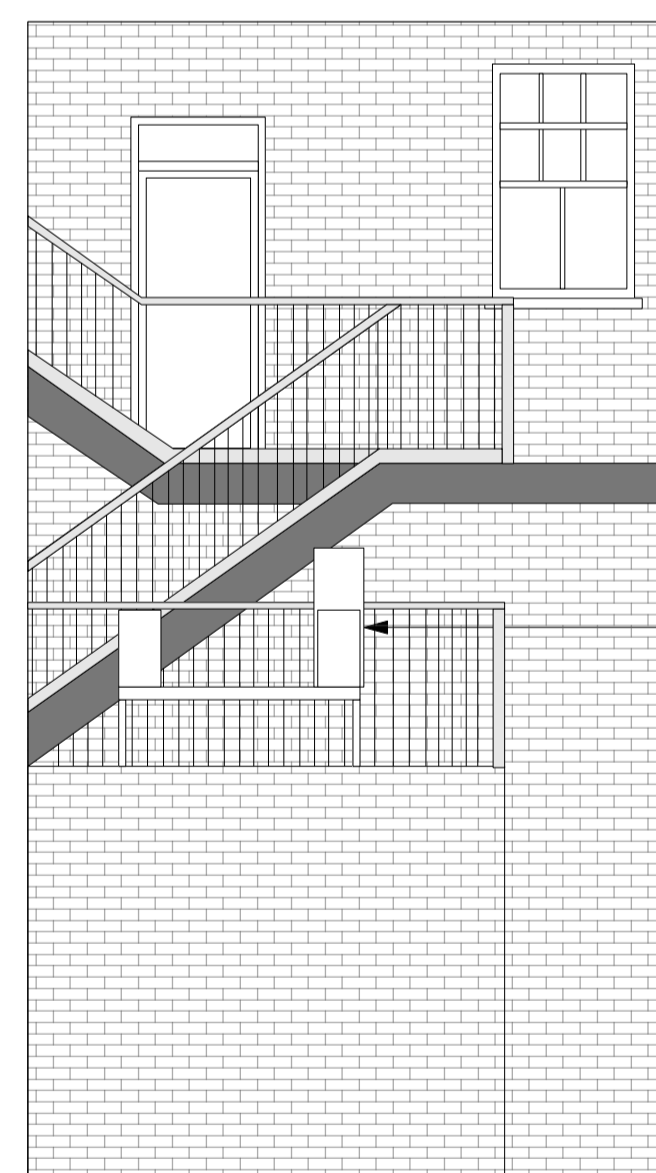

**SECTION A-A**  
1:50 @ A1

6no ORIGINAL AC UNITS

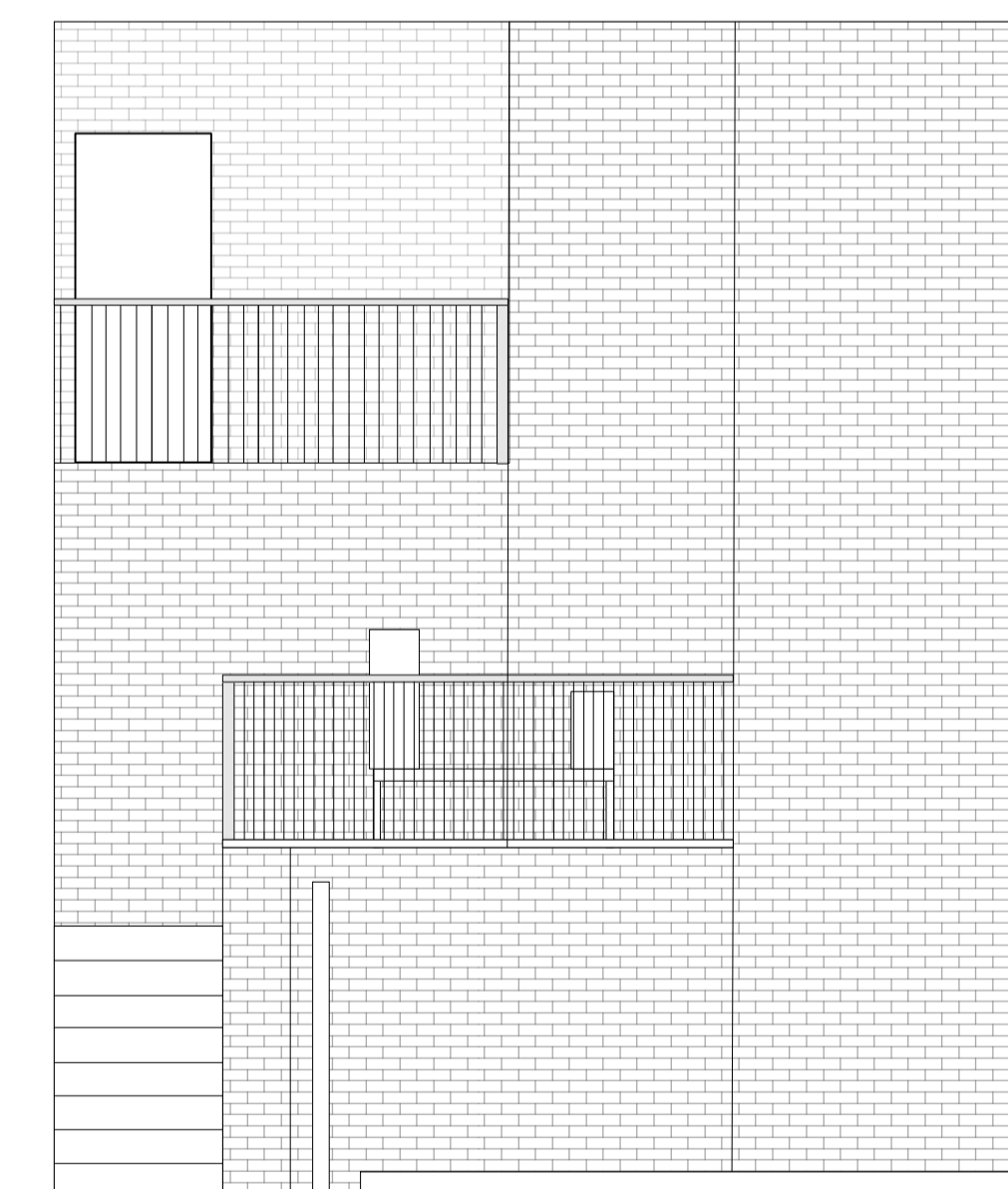

**SECTION D-D**  
1:50 @ A1

REVISIONS		BRANCH NAME & PREFIX:		DRAWING TYPE:	
		Name: 49 HEATH STREET, LONDON, NW3 6UF		PLANNING	
		Prefix:		EXISTING / Rear Elevations / External	
SCALE @ A1:	SCALE @ A3:	DATE DRAWN:	STATUS:	PROPERTY LOCATION CODE:	DRAWING REF NO:
1:25	1:50	15/03/2017	CD	HA 07	EX.01.E3
DRAWN BY:	CHECKED BY & DATE:	JOB REF:	Draft / Approved		REV.
JM 4AD LONDON	DP 4AD LONDON	17 045			-



PHOTO OF EXISTING PLANT AREA

**SCOPE OF WORKS**

- REMOVE 5NO EXTERNAL CONDENSERS AND ASSOCIATED FRAME.
- DEEP CLEAN AND MAKE GOOD COURTYARD TILES
- INSTALL 1NO VRF UNIT AND ASSOCIATED STEEL ACOUSTIC ENCLOSURE. COLOUR TO BE AGREED BY TENANTS.
- RELOCATE 1NO UNIT FROM FRAME ALONGSIDE VRF UNIT . TO BE HOUSED IN A NEW ACOUSTIC ENCLOSURE. COLOUR TO BE AGREED BY TENANTS.

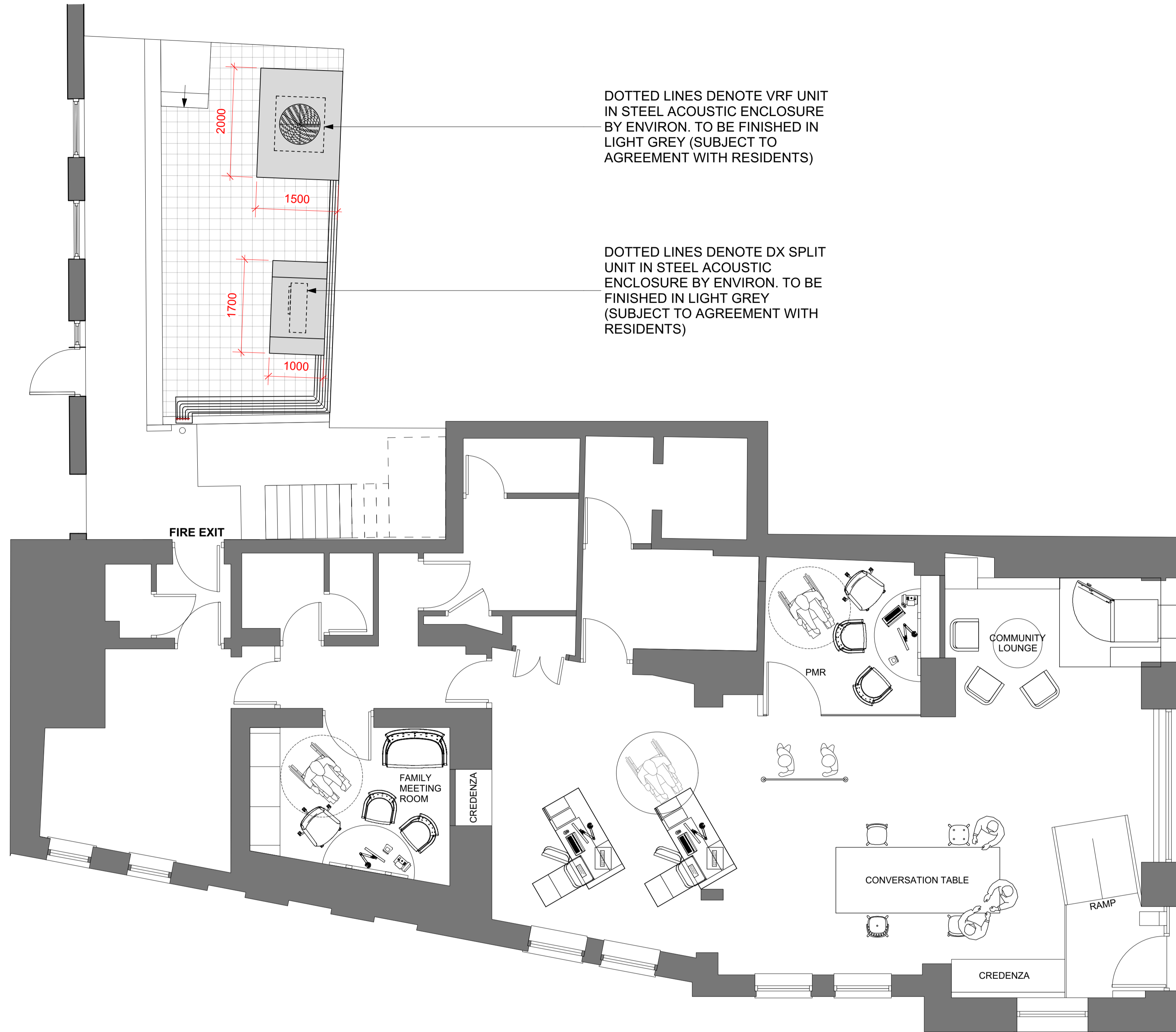

CONTRACTORS MUST CHECK ALL DIMENSIONS ON SITE. ONLY FIGURED DIMENSIONS ARE TO BE WORKED FROM. DISCREPANCIES MUST BE REPORTED TO THE ARCHITECT BEFORE PROCEEDING.  
© THIS DRAWING IS COPYRIGHT

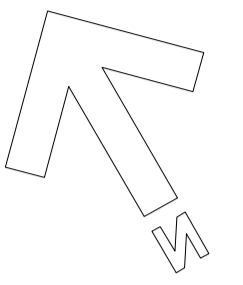
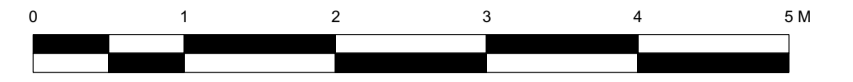

REVISIONS		BRANCH NAME & PREFIX: Name: 49 HEATH STREET, LONDON, NW3 6UF Prefix:		DRAWING TYPE: PLANNING PROPOSED / General Arrangement / Ground Floor		
SCALE @ A1: 1:50	SCALE @ A3: 1:100	DATE DRAWN: 00/00/2017	STATUS: FES	PROPERTY LOCATION CODE: HA 07	DRAWING REF NO: PR.00.00	REV. -
DRAWN BY: JM 4AD LONDON	CHECKED BY & DATE: DP 4AD LONDON	JOB REF: 17 045	Draft / Approved			

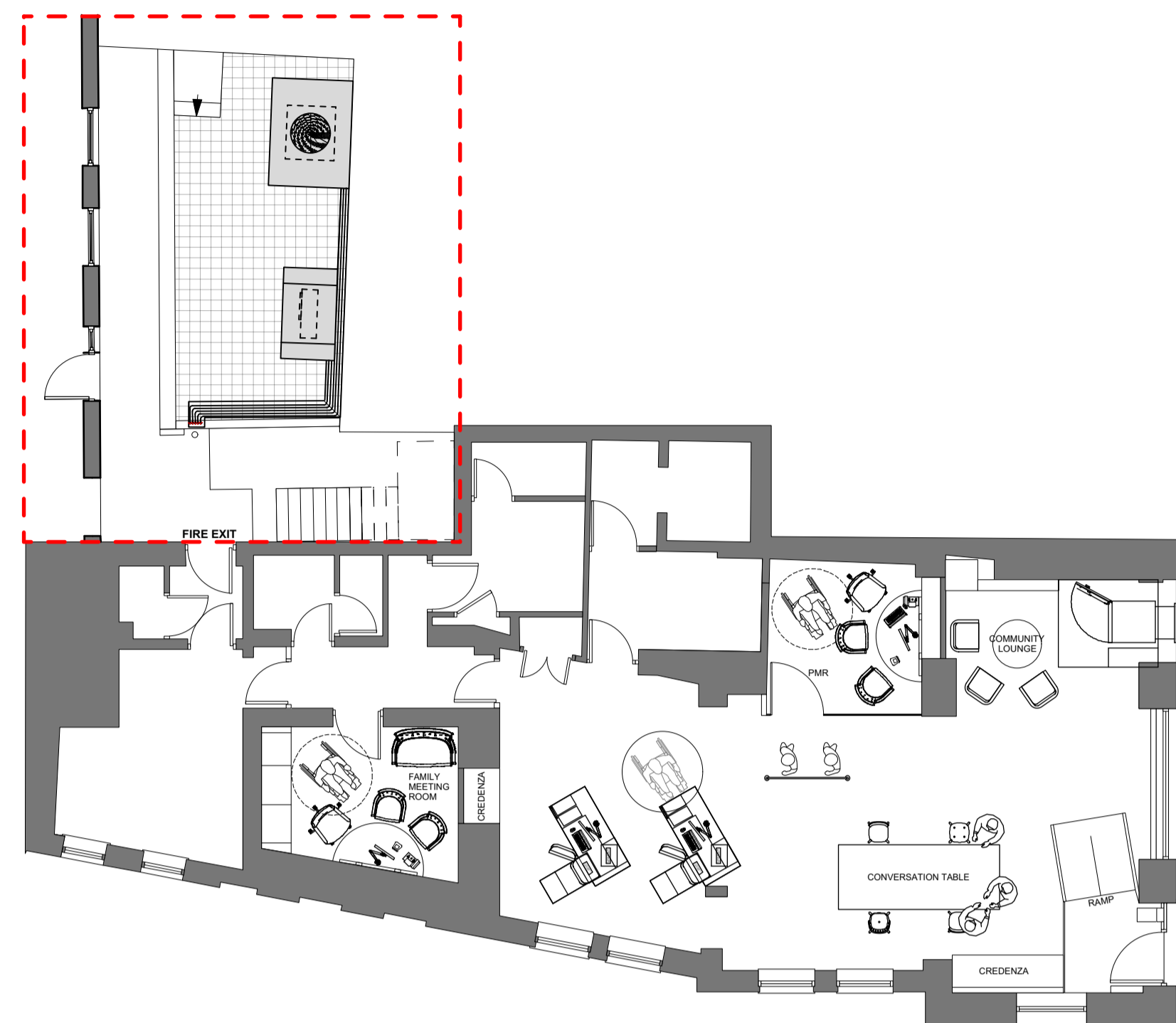

**OVERALL PLAN**  
1:100 @ A1



**SECTION B-B**  
1:50 @ A1

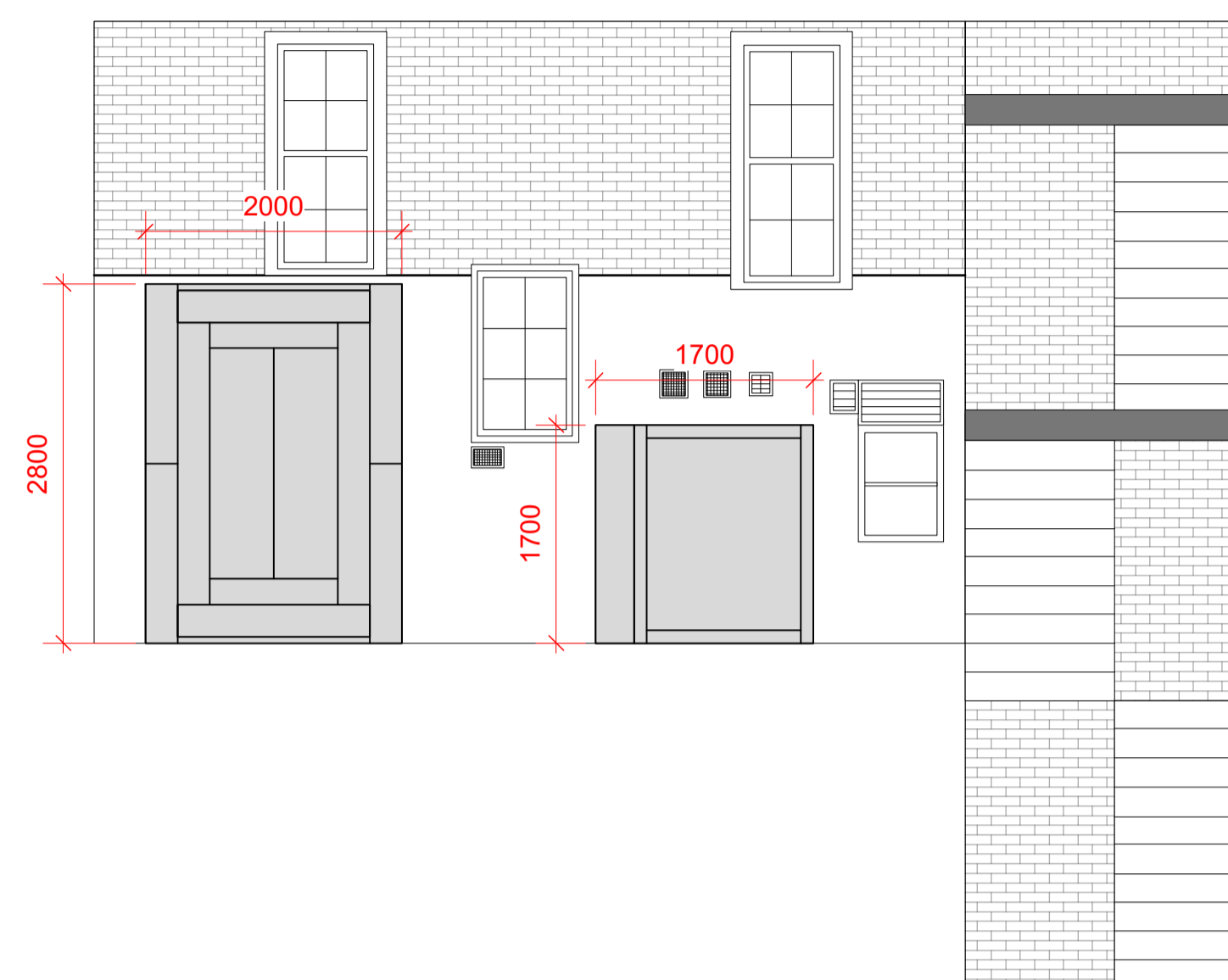

**SECTION C-C**  
1:50 @ A1

DOTTED LINE INDICATES OUTLINE OF ACOUSTIC ENCLOSURES

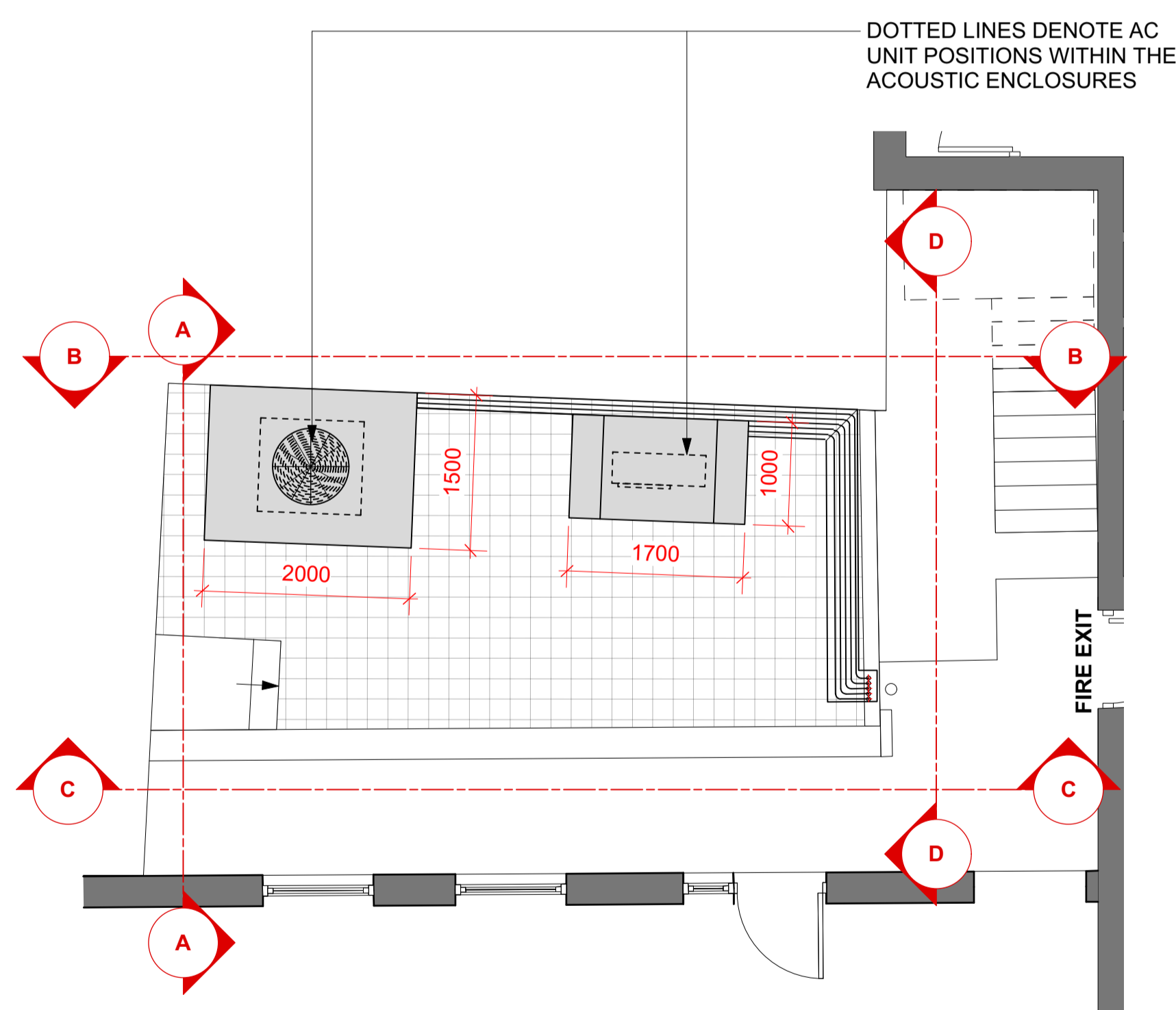

**COURTYARD PLAN**  
1:50 @ A1

DOTTED LINES DENOTE AC UNIT POSITIONS WITHIN THE ACOUSTIC ENCLOSURES

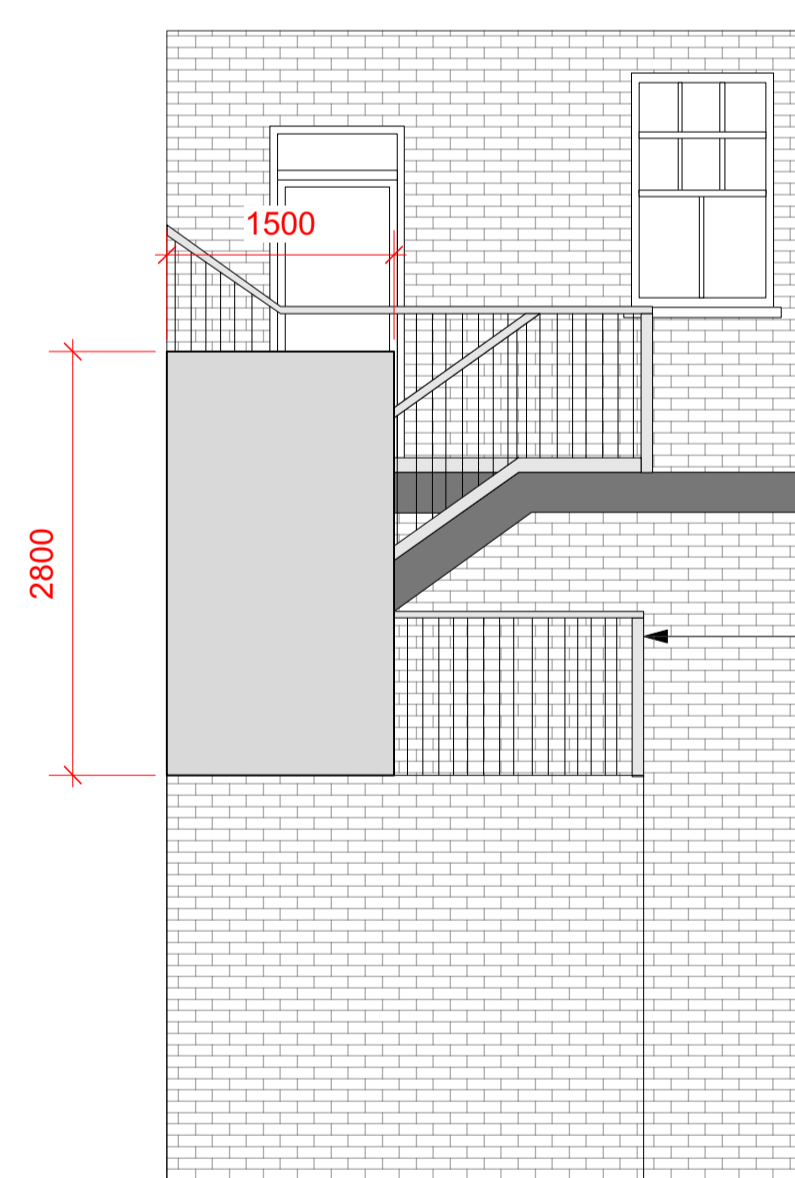

**SECTION A-A**  
1:50 @ A1

EXISTING METAL BALUSTADING

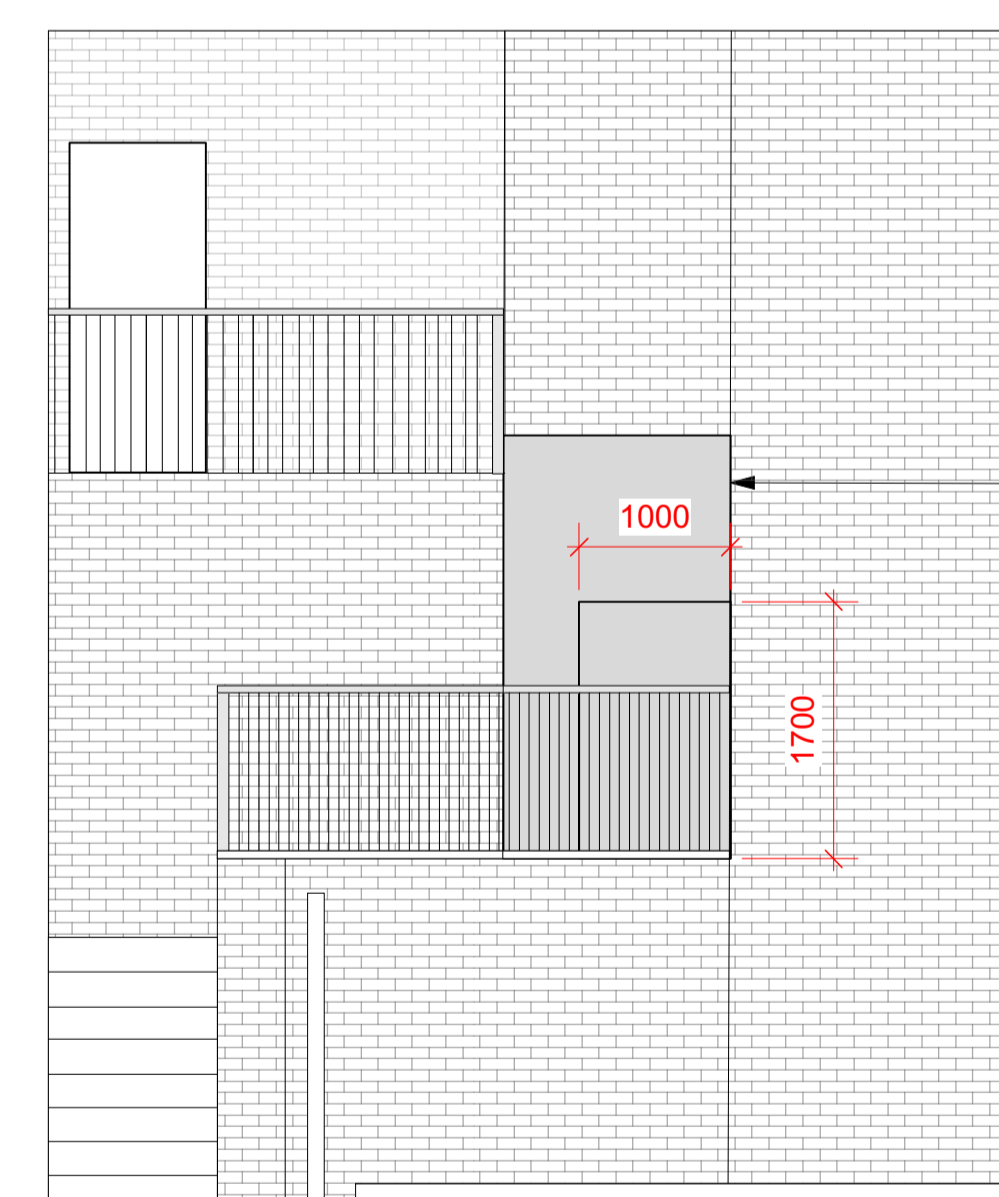

**SECTION D-D**  
1:50 @ A1

ACOUSTIC ENCLOSURES PROVIDE 22dB OF SOUND ATTENUATION REQUIRED AS STIPULATED WITHIN THE NOISE ASSESSMENT REPORT TO COMPLY WITH CAMDEN COUNCIL'S SOUND LEVEL REQUIREMENTS

C NEW CONFIGURATION		22.04.20
B CONDENSERS RELOCATED		06.09.19
A NEW CONDENSER ARRANGEMENT		28.08.19
REVISIONS		
BRANCH NAME & PREFIX: Name: 49 HEATH STREET, LONDON, NW3 6UF Prefix:		DRAWING TYPE: PLANNING PROPOSED / Rear Elevation / External
SCALE @ A1: AS NOTED	SCALE @ A3: AS NOTED	DATE DRAWN: 15/03/2017
DRAWN BY: JM 4AD LONDON	CHECKED BY & DATE: DP 4AD LONDON	JOB REF: 17 045
Draft / Approved	PROPERTY LOCATION CODE: HA 07	DRAWING REF NO: PR.01.E3
		REV: C